

7/5/2022 5:06:58 PM C:_Revit\Local\1050 MAIN ST-2_Working Group Massing_Ehalstead\W9B.rvt

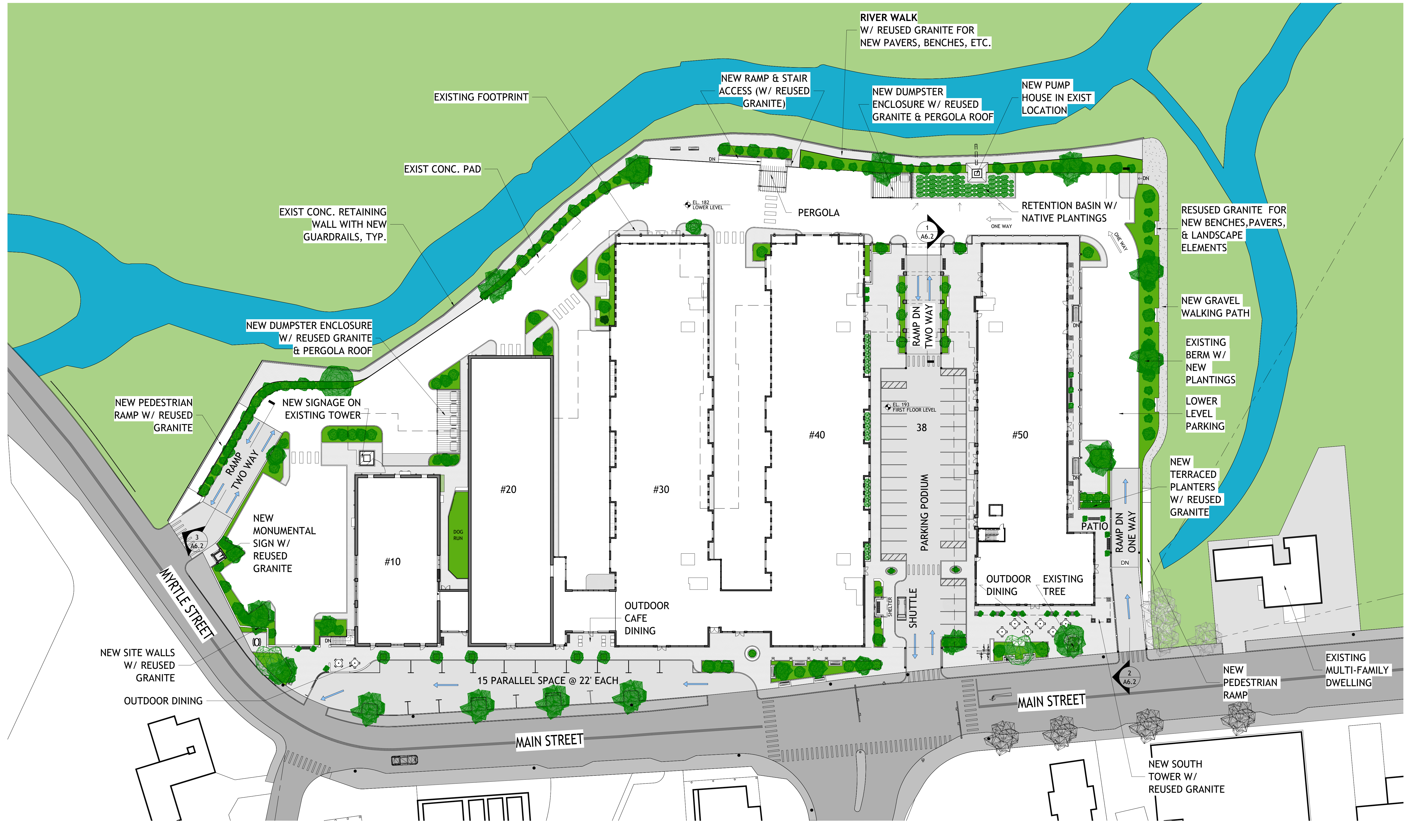

KEY PLAN ORIENTATION SEAL COPYRIGHT FIRM CLIENT PROJECT DATA REVISIONS TITLE SHEET

© COPYRIGHT 2022
 ALL DRAWN OR WRITTEN INFORMATION OR GRAPHICS APPEARING HEREIN SHALL REMAIN THE PROPERTY OF GORMAN RICHARDSON LEWIS ARCHITECTS, INC. AND AS SUCH IS NOT TO BE REPRODUCED, COPIED, OR TRANSMITTED IN ANY FORM OR BY ANY MEANS, WITHOUT THE EXPRESS WRITTEN CONSENT OF GORMAN RICHARDSON LEWIS ARCHITECTS, INC.
 ALL DRAWN OR WRITTEN INFORMATION OR GRAPHICS HEREIN IS NOT GUARANTEED AGAINST DEFECTS THAT INCLUDES BUT IS NOT LIMITED TO, ERRORS AND OMISSIONS, DESIGN CALCULATIONS AND DIMENSIONS, DATA TRANSMISSION, OR DATA TRANSLATION.

G | R | L | A
 Gorman Richardson Lewis Architects
 239 South Street Hopkinton, MA 01748
 www.grlarchitects.com

ASHLAND MILLS
 10-50 MAIN ST. ASHLAND, MA

Date: JULY 05, 2022
 Proj. No.: 2020101.00
 Scale: 1" = 30'-0"
 Drawn By: Author
 Checked By: Checker

| No. | Description | Date |
|-----|-------------|------|
| 1 | | |

SITE PLAN (1"=30')

GO.04

2020101.00 - ASHLAND MILLS PLANNING BOARD SUBMISSION - JULY 05, 2022

C:_Revit\Local\1050 MAIN ST-2_Working Group Massing_JGomezGFPL.F.rvt 7/5/2022 5:40:55 PM



KEY PLAN ORIENTATION SEAL COPYRIGHT FIRM CLIENT PROJECT DATA REVISIONS TITLE SHEET

© COPYRIGHT 2022
ALL DRAWN OR WRITTEN INFORMATION OR GRAPHICS APPEARING HEREIN SHALL REMAIN THE PROPERTY OF GORMAN RICHARDSON LEWIS ARCHITECTS, INC. AND AS SUCH IS NOT TO BE REPRODUCED, COPIED, ANY FORM OR DISSEMINATED OR OTHERWISE USED WITHOUT THE EXPRESS WRITTEN CONSENT OF GORMAN RICHARDSON LEWIS ARCHITECTS, INC.
ALL DRAWN OR WRITTEN INFORMATION OR GRAPHICS HEREIN IS NOT GUARANTEED AGAINST DEFECTS THAT INCLUDES BUT IS NOT LIMITED TO, ERRORS AND OMISSIONS, DESIGN CALCULATIONS AND DIMENSIONS, DATA TRANSMISSION, OR DATA TRANSLATION.

G | R | L | A
Gorman Richardson Lewis Architects
239 South Street Hopkinton, MA 01748
www.grlarchitects.com

ASHLAND MILLS
10-50 MAIN ST. ASHLAND, MA

Date: JULY 05, 2022
Proj. No.: 2020101.00
Scale: 1/2" = 1'-0"
Drawn By: Author
Checked By: Checker

| No. | Description | Date |
|-----|-------------|------|
| | | |
| | | |
| | | |
| | | |
| | | |
| | | |
| | | |
| | | |
| | | |
| | | |

**STREET VIEW -
MYRTLE STREET**

G0.06

2020101.00 - ASHLAND MILLS PLANNING BOARD SUBMISSION - JULY 05, 2022

C:_Revit\Local\1050 MAIN ST-2_Working Group Massing_JGomezGFPLF.rvt 7/15/2022 5:40:55 PM



KEY PLAN ORIENTATION SEAL COPYRIGHT FIRM CLIENT PROJECT DATA REVISIONS TITLE SHEET

© COPYRIGHT 2022
ALL DRAWN OR WRITTEN INFORMATION OR GRAPHICS APPEARING HEREIN SHALL REMAIN THE PROPERTY OF GORMAN RICHARDSON LEWIS ARCHITECTS, INC. AND AS SUCH IS NOT TO BE REPRODUCED, COPIED, OR IN ANY FORM OR BY ANY MEANS, ELECTRONIC OR MECHANICAL, INCLUDING PHOTOCOPYING, RECORDING, OR BY ANY INFORMATION STORAGE AND RETRIEVAL SYSTEM, WITHOUT THE EXPRESS WRITTEN CONSENT OF GORMAN RICHARDSON LEWIS ARCHITECTS, INC.
ALL DRAWN OR WRITTEN INFORMATION OR GRAPHICS HEREIN IS NOT GUARANTEED AGAINST DEFECTS THAT INCLUDE, BUT ARE NOT LIMITED TO, ERRORS AND OMISSIONS, DESIGN CALCULATIONS AND DIMENSIONS, DATA TRANSMISSION, OR DATA TRANSLATION.

G | R | L | A
Gorman Richardson Lewis Architects
239 South Street Hopkinton, MA 01748
www.grlarchitects.com

ASHLAND MILLS
10-50 MAIN ST. ASHLAND, MA

Date: JULY 05, 2022
Proj. No.: 2020101.00
Scale: 1/2" = 1'-0"
Drawn By: Author
Checked By: Checker

| No. | Description | Date |
|-----|-------------|------|
| | | |
| | | |
| | | |
| | | |
| | | |
| | | |
| | | |
| | | |
| | | |
| | | |

STREET VIEW - NORTH SIDE

GO.07

2020101.00 - ASHLAND MILLS PLANNING BOARD SUBMISSION - JULY 05, 2022

7/15/2022 5:40:56 PM C:_Revit_Local\1050 MAIN ST-2_Working Group Massing_JGomezGPPLF.rvt



KEY PLAN ORIENTATION SEAL COPYRIGHT FIRM CLIENT PROJECT DATA REVISIONS TITLE SHEET

© COPYRIGHT 2022
ALL DRAWN OR WRITTEN INFORMATION OR GRAPHICS APPEARING HEREIN SHALL REMAIN THE PROPERTY OF GORMAN RICHARDSON LEWIS ARCHITECTS, INC. AND AS SUCH IS NOT TO BE REPRODUCED, COPIED, ANY FORM OR DISCLOSED OR OTHERWISE USED WITHOUT THE EXPRESS WRITTEN CONSENT OF GORMAN RICHARDSON LEWIS ARCHITECTS, INC.
ALL DRAWN OR WRITTEN INFORMATION OR GRAPHICS HEREIN IS NOT GUARANTEED AGAINST DEFECTS THAT INCLUDE, BUT ARE NOT LIMITED TO, ERRORS AND OMISSIONS, DESIGN CALCULATIONS AND DIMENSIONS, DATA TRANSMISSION, OR DATA TRANSLATION.

G | R | L | A
Gorman Richardson Lewis Architects
239 South Street Hopkinton, MA 01748
www.grlarchitects.com

ASHLAND MILLS
10-50 MAIN ST. ASHLAND, MA

Date: JULY 05, 2022
Proj. No.: 2020101.00
Scale: 1/2" = 1'-0"
Drawn By: Author
Checked By: Checker

| No. | Description | Date |
|-----|-------------|------|
| | | |
| | | |
| | | |
| | | |
| | | |
| | | |
| | | |
| | | |
| | | |
| | | |

30 & 40 MAIN STREET

GO.08

2020101.00 - ASHLAND MILLS PLANNING BOARD SUBMISSION - JULY 05, 2022

7/15/2022 5:40:56 PM C:_Revit_Local\1050 MAIN ST-2_Working Group Massing_JGomezGFPLF.rvt



KEY PLAN ORIENTATION SEAL COPYRIGHT FIRM CLIENT PROJECT DATA REVISIONS TITLE SHEET

© COPYRIGHT 2022
ALL DRAWN OR WRITTEN INFORMATION OR GRAPHICS APPEARING HEREIN SHALL REMAIN THE PROPERTY OF GORMAN RICHARDSON LEWIS ARCHITECTS, INC. AND AS SUCH IS NOT TO BE REPRODUCED, COPIED, ANY FORM OR DISSEMINATED OR OTHERWISE USED WITHOUT THE EXPRESS WRITTEN CONSENT OF GORMAN RICHARDSON LEWIS ARCHITECTS, INC.
ALL DRAWN OR WRITTEN INFORMATION OR GRAPHICS HEREIN IS NOT GUARANTEED AGAINST DEFECTS THAT INCLUDE, BUT ARE NOT LIMITED TO, ERRORS AND OMISSIONS, DESIGN CALCULATIONS AND DIMENSIONS, DATA TRANSMISSION, OR DATA TRANSLATION.

G | R | L | A
Gorman Richardson Lewis Architects
239 South Street Hopkinton, MA 01748
www.grlarchitects.com

ASHLAND MILLS
10-50 MAIN ST. ASHLAND, MA

Date: JULY 05, 2022
Proj. No.: 2020101.00
Scale: 1/2" = 1'-0"
Drawn By: Author
Checked By: Checker

| No. | Description | Date |
|-----|-------------|------|
| | | |
| | | |
| | | |
| | | |
| | | |
| | | |
| | | |
| | | |
| | | |
| | | |

STREET VIEW - PLEASANT STREET

G0.09

2020101.00 - ASHLAND MILLS PLANNING BOARD SUBMISSION - JULY 05, 2022

7/15/2022 5:40:56 PM C:_Revit_Local\1050 MAIN ST-2_Working Group Massing_JGomezGFPLF.rvt



KEY PLAN ORIENTATION SEAL COPYRIGHT FIRM CLIENT PROJECT DATA REVISIONS TITLE SHEET

© COPYRIGHT 2022
ALL DRAWN OR WRITTEN INFORMATION OR GRAPHICS APPEARING HEREIN SHALL REMAIN THE PROPERTY OF GORMAN RICHARDSON LEWIS ARCHITECTS, INC. AND AS SUCH IS NOT TO BE REPRODUCED, COPIED, ANY FORM OR MANNER OR OTHERWISE, OR USED WITHOUT THE EXPRESS WRITTEN CONSENT OF GORMAN RICHARDSON LEWIS ARCHITECTS, INC.
ALL DRAWN OR WRITTEN INFORMATION OR GRAPHICS HEREIN IS NOT GUARANTEED AGAINST DEFECTS THAT INCLUDE, BUT ARE NOT LIMITED TO, ERRORS AND OMISSIONS, DESIGN CALCULATIONS AND DIMENSIONS, DATA TRANSMISSION, OR DATA TRANSLATION.

G | R | L | A
Gorman Richardson Lewis Architects
239 South Street Hopkinton, MA 01748
www.grlarchitects.com

ASHLAND MILLS
10-50 MAIN ST. ASHLAND, MA

Date: JULY 05, 2022
Proj. No.: 2020101.00
Scale: 1/2" = 1'-0"
Drawn By: Author
Checked By: Checker

| No. | Description | Date |
|-----|-------------|------|
| | | |
| | | |
| | | |
| | | |
| | | |
| | | |
| | | |
| | | |
| | | |
| | | |

STREET VIEW- SOUTH SIDE

G0.10

2020101.00 - ASHLAND MILLS PLANNING BOARD SUBMISSION - JULY 05, 2022

7/15/2022 5:40:56 PM C:\Revit\Local\1050 MAIN ST-2_Working Group Massing_JGomezGPPLF.rvt



KEY PLAN ORIENTATION SEAL COPYRIGHT FIRM CLIENT PROJECT DATA REVISIONS TITLE SHEET

© COPYRIGHT 2022
 ALL DRAWN OR WRITTEN INFORMATION OR GRAPHICS APPEARING HEREIN SHALL REMAIN THE PROPERTY OF GORMAN RICHARDSON LEWIS ARCHITECTS, INC. AND AS SUCH IS NOT TO BE REPRODUCED, COPIED, OR DISSEMINATED IN ANY FORM OR BY ANY MEANS, WITHOUT THE EXPRESS WRITTEN CONSENT OF GORMAN RICHARDSON LEWIS ARCHITECTS, INC.
 ALL DRAWN OR WRITTEN INFORMATION OR GRAPHICS HEREIN IS NOT GUARANTEED AGAINST DEFECTS THAT INCLUDE, BUT ARE NOT LIMITED TO, ERRORS AND OMISSIONS, DESIGN CALCULATIONS AND DIMENSIONS, DATA TRANSMISSION, OR DATA TRANSLATION.

G | R | L | A
 Gorman Richardson Lewis Architects
 239 South Street Hopkinton, MA 01748
 www.grlarchitects.com

ASHLAND MILLS
 10-50 MAIN ST. ASHLAND, MA

Date: JULY 05, 2022
 Proj. No.: 2020101.00
 Scale: 1/2" = 1'-0"
 Drawn By: Author
 Checked By: Checker

| No. | Description | Date |
|-----|-------------|------|
| | | |
| | | |
| | | |
| | | |
| | | |
| | | |
| | | |
| | | |
| | | |
| | | |

RIVERWALK VIEW - SOUTH SIDE

G0.11

2020101.00 - ASHLAND MILLS PLANNING BOARD SUBMISSION - JULY 05, 2022

C:\Revit\Local\1050 MAIN ST-2_Working Group Massing_JGomezGFPLF.rvt 7/15/2022 5:40:56 PM



KEY PLAN ORIENTATION SEAL COPYRIGHT FIRM CLIENT PROJECT DATA REVISIONS TITLE SHEET

© COPYRIGHT 2022
ALL DRAWN OR WRITTEN INFORMATION OR GRAPHICS APPEARING HEREIN SHALL REMAIN THE PROPERTY OF GORMAN RICHARDSON LEWIS ARCHITECTS, INC. AND AS SUCH IS NOT TO BE REPRODUCED, COPIED, OR IN ANY FORM OR BY ANY MEANS, ELECTRONIC OR MECHANICAL, INCLUDING PHOTOCOPYING, RECORDING, OR BY ANY INFORMATION STORAGE AND RETRIEVAL SYSTEM, WITHOUT THE EXPRESS WRITTEN CONSENT OF GORMAN RICHARDSON LEWIS ARCHITECTS, INC.
ALL DRAWN OR WRITTEN INFORMATION OR GRAPHICS HEREIN IS NOT GUARANTEED AGAINST DEFECTS THAT INCLUDE, BUT ARE NOT LIMITED TO, ERRORS AND OMISSIONS, DESIGN CALCULATIONS AND DIMENSIONS, DATA TRANSMISSION, OR DATA TRANSLATION.

G | R | L | A
Gorman Richardson Lewis Architects
239 South Street Hopkinton, MA 01748
www.grlarchitects.com

ASHLAND MILLS
10-50 MAIN ST. ASHLAND, MA

Date: JULY 05, 2022
Proj. No.: 2020101.00
Scale: 1/2" = 1'-0"
Drawn By: Author
Checked By: Checker

| No. | Description | Date |
|-----|-------------|------|
| | | |
| | | |
| | | |
| | | |
| | | |
| | | |
| | | |
| | | |
| | | |
| | | |

RIVERWALK VIEW

G0.12

2020101.00 - ASHLAND MILLS PLANNING BOARD SUBMISSION - JULY 05, 2022

7/15/2022 5:40:56 PM C:_Revit_Local\1050 MAIN ST-2_Working Group Massing_JGomezGFPLF.rvt



KEY PLAN ORIENTATION SEAL COPYRIGHT FIRM CLIENT PROJECT DATA REVISIONS TITLE SHEET

© COPYRIGHT 2022
 ALL DRAWN OR WRITTEN INFORMATION OR GRAPHICS APPEARING HEREIN SHALL REMAIN THE PROPERTY OF GORMAN RICHARDSON LEWIS ARCHITECTS, INC. AND AS SUCH IS NOT TO BE REPRODUCED, COPIED, OR TRANSMITTED IN ANY FORM OR BY ANY MEANS, WITHOUT THE EXPRESS WRITTEN CONSENT OF GORMAN RICHARDSON LEWIS ARCHITECTS, INC.
 ALL DRAWN OR WRITTEN INFORMATION OR GRAPHICS HEREIN IS NOT GUARANTEED AGAINST DEFECTS THAT INCLUDE, BUT ARE NOT LIMITED TO, ERRORS AND OMISSIONS, DESIGN CALCULATIONS AND DIMENSIONS, DATA TRANSMISSION, OR DATA TRANSLATION.

G | R | L | A
 Gorman Richardson Lewis Architects
 239 South Street Hopkinton, MA 01748
 www.grlarchitects.com

ASHLAND MILLS
 10-50 MAIN ST. ASHLAND, MA

Date: JULY 05, 2022
 Proj. No.: 2020101.00
 Scale: 12" = 1'-0"
 Drawn By: Author
 Checked By: Checker

| No. | Description | Date |
|-----|-------------|------|
| | | |
| | | |
| | | |
| | | |
| | | |
| | | |
| | | |
| | | |
| | | |
| | | |

RIVERWALK VIEW - BOARDWALK

G0.13

2020101.00 - ASHLAND MILLS PLANNING BOARD SUBMISSION - JULY 05, 2022

DEMOLITION SCOPE:

- EXISTING STONE FACADE TO REMAIN FOR THE FIRST TWO BUILDINGS.
- STONE TO BE SALVAGED FOR RE-USE ON NEW STRUCTURE.
- BRICK CHIMNEY TO REMAIN
- ALL OTHER STRUCTURES ON SITE TO BE DEMOLISHED

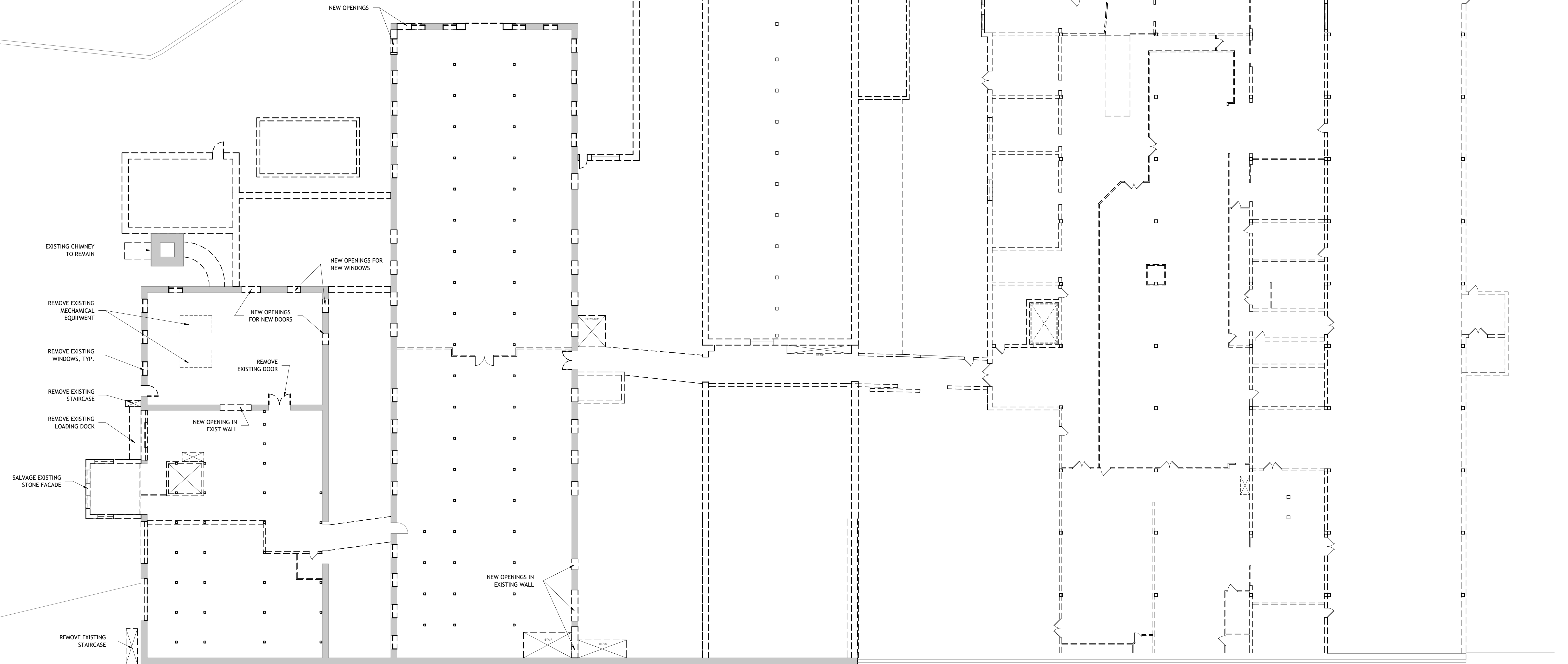

7/5/2022 5:06:21 PM C:_Revit_Local\1050 MAIN ST-2_Working Group Massing_Ehalstead\W9B.rvt

KEY PLAN ORIENTATION SEAL COPYRIGHT FIRM CLIENT PROJECT DATA REVISIONS TITLE SHEET

© COPYRIGHT 2022
 ALL DRAWN OR WRITTEN INFORMATION OR GRAPHICS APPEARING HEREIN SHALL REMAIN THE PROPERTY OF GORMAN RICHARDSON LEWIS ARCHITECTS, INC. AND AS SUCH IS NOT TO BE REPRODUCED IN ANY FORM OR BY ANY MEANS OR OTHERWISE WITHOUT THE EXPRESS WRITTEN CONSENT OF GORMAN RICHARDSON LEWIS ARCHITECTS, INC.
 ALL DRAWN OR WRITTEN INFORMATION OR GRAPHICS HEREIN IS NOT GUARANTEED AGAINST DEFECTS THAT INCLUDE BUT ARE NOT LIMITED TO ERRORS AND OMISSIONS, DESIGN CALCULATIONS AND DIMENSIONS, DATA TRANSMISSION, OR DATA TRANSLATION.

G | R | L | A
 Gorman Richardson Lewis Architects
 239 South Street Hopkinton, MA 01748
 www.grlarchitects.com

ASHLAND MILLS
 10-50 MAIN ST. ASHLAND, MA

Date: JULY 05, 2022
 Proj. No.: 2020101.00
 Scale: 1/16" = 1'-0"
 Drawn By: Author
 Checked By: Checker

| No. | Description | Date |
|-----|-------------|------|
| | | |
| | | |
| | | |
| | | |
| | | |
| | | |
| | | |
| | | |
| | | |
| | | |

**LOWER LEVEL
 DEMOLITION PLAN**

AD1.0

2020101.00 - ASHLAND MILLS PLANNING BOARD SUBMISSION - JULY 05, 2022

DEMOLITION SCOPE:

- 10-20 MAIN AND 30 MAIN STREET STRUCTURES TO REMAIN AND BE REHABILITATED AND RE-USED.
- 40 MAIN STREET STONE TO BE SALVAGED FOR RE-USE ON SITE.
- BRICK CHIMNEY TO REMAIN

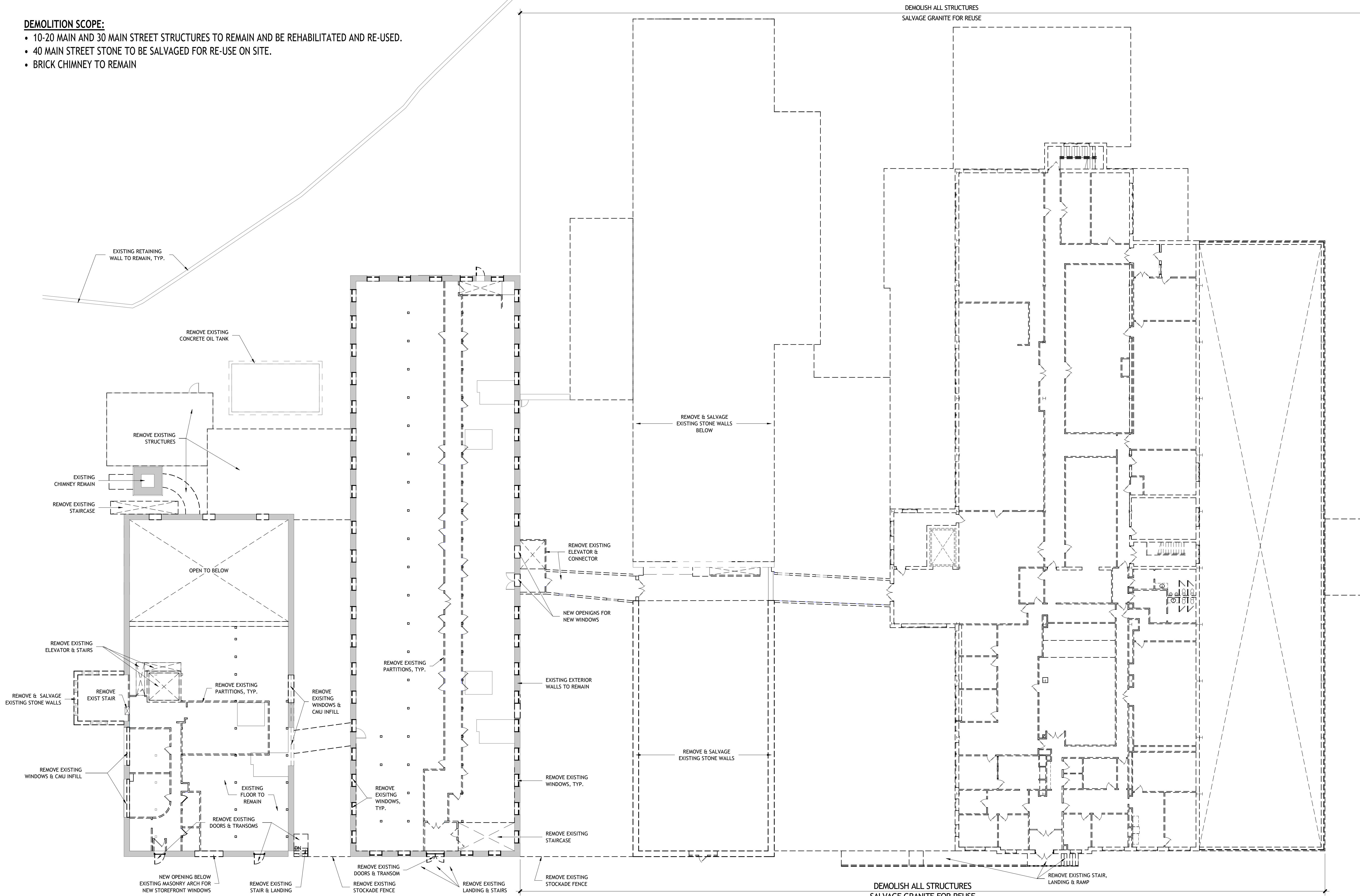

1 FIRST FLOOR DEMOLITION PLAN
SCALE: 1/16" = 1'-0"

7/5/2022 5:06:22 PM C:_Revit\Local\1050 MAIN ST-2_Working Group\Massing_Ehalstead\W9B.rvt

| | | | | | | | | | | |
|----------|-------------|------|-----------|------|--------|---------|------|-----------|-------|-------|
| KEY PLAN | ORIENTATION | SEAL | COPYRIGHT | FIRM | CLIENT | PROJECT | DATA | REVISIONS | TITLE | SHEET |
|----------|-------------|------|-----------|------|--------|---------|------|-----------|-------|-------|

© COPYRIGHT 2022
ALL DRAWN OR WRITTEN INFORMATION OR GRAPHICS APPEARING HEREIN SHALL REMAIN THE PROPERTY OF GORMAN RICHARDSON LEWIS ARCHITECTS AND AS SUCH IS NOT TO BE REPRODUCED IN ANY FORM OR BY ANY MEANS WITHOUT THE EXPRESS WRITTEN CONSENT OF GORMAN RICHARDSON LEWIS ARCHITECTS, INC. ALL DRAWN OR WRITTEN INFORMATION OR GRAPHICS HEREIN IS NOT GUARANTEED AGAINST DEFECTS THAT INCLUDE BUT ARE NOT LIMITED TO, ERRORS AND OMISSIONS, DESIGN CALCULATIONS AND DIMENSIONS, DATA TRANSMISSION, OR DATA TRANSLATION.

G | R | L | A
Gorman Richardson Lewis Architects
239 South Street Hopkinton, MA 01748
www.grlarchitects.com

ASHLAND MILLS
10-50 MAIN ST. ASHLAND, MA

Date: JULY 05, 2022
Proj. No.: 2020101.00
Scale: 1/16" = 1'-0"
Drawn By: Author
Checked By: Checker

| No. | Description | Date |
|-----|-------------|------|
| | | |
| | | |
| | | |
| | | |
| | | |
| | | |
| | | |
| | | |
| | | |
| | | |

DEMOLITION FLOOR PLAN LEVEL 1

AD1.1

2020101.00 - ASHLAND MILLS PLANNING BOARD SUBMISSION - JULY 05, 2022

PARKING NUMBERS:

SURFACE PARKING: 114 SPACES
COVERED PARKING: 209 SPACES
PARKING PODIUM: 36 SPACES

STREET LEVEL PARKING: 16 SPACES

TOTAL: 378 SPACES

HANDICAPPED PARKING SPACES: 21 SPACES

7/5/2022 5:03:13 PM C:_Revit\Local\1050 MAIN ST-2_Working Group Massing_Ehalstead\W9B.rvt



| | | | | | | | | | | |
|----------|-------------|------|-----------|------|--------|---------|------|-----------|-------|-------|
| KEY PLAN | ORIENTATION | SEAL | COPYRIGHT | FIRM | CLIENT | PROJECT | DATA | REVISIONS | TITLE | SHEET |
|----------|-------------|------|-----------|------|--------|---------|------|-----------|-------|-------|

© COPYRIGHT 2022
 ALL DRAWN OR WRITTEN INFORMATION OR GRAPHICS APPEARING HEREIN SHALL REMAIN THE PROPERTY OF GORMAN RICHARDSON LEWIS ARCHITECTS, INC. AND AS SUCH IS NOT TO BE REPRODUCED, COPIED, OR TRANSMITTED IN ANY FORM OR BY ANY MEANS, ELECTRONIC OR MECHANICAL, WITHOUT THE EXPRESS WRITTEN CONSENT OF GORMAN RICHARDSON LEWIS ARCHITECTS, INC. ALL DRAWN OR WRITTEN INFORMATION OR GRAPHICS HEREIN IS NOT GUARANTEED AGAINST DEFECTS THAT INCLUDES BUT IS NOT LIMITED TO ERRORS AND OMISSIONS, DESIGN CALCULATIONS AND DIMENSIONS, DATA TRANSMISSION, OR DATA TRANSLATION.

G | R | L | A
 Gorman Richardson Lewis Architects
 239 South Street Hopkinton, MA 01748
 www.grlarchitects.com

ASHLAND MILLS
 10-50 MAIN ST. ASHLAND, MA

Date: JULY 05, 2022
 Proj. No.: 2020101.00
 Scale: 1" = 20'-0"
 Drawn By: Author
 Checked By: Checker

| No. | Description | Date |
|-----|-------------|------|
| | | |
| | | |
| | | |
| | | |
| | | |
| | | |
| | | |
| | | |
| | | |

**LOWER LEVEL
 PARKING LAYOUT
 (1"=20')**

A1.0

2020101.00 - ASHLAND MILLS PLANNING BOARD SUBMISSION - JULY 05, 2022

C:_Revit\Local\1050 MAIN ST-2_Working Group\Massing_Ehalstead\WYWB.rvt

7/5/2022 5:03:23 PM



A3.8 4

A3.1 3

A3.2 2

A3.4 3

A3.4 1

A3.4 2

A3.4 1

A3.4 2

A3.4 1

A3.4 2

A3.4 1

A3.4 2

A3.4 1

A3.4 2

A3.4 1

A3.4 2

A3.4 1

A3.4 2

A3.4 1

A3.4 2

A3.4 1

A3.4 2

A3.4 1

A3.4 2

A3.4 1

A3.4 2

A3.4 2

A3.4 1

A3.4 2

A3.4 1

A3.4 2

A3.4 1

A3.4 2

A3.4 1

A3.4 2

A3.4 1

A3.4 2

A3.4 1

A3.4 2

A3.4 1

A3.4 2

A3.4 1

A3.4 2

A3.4 1

A3.4 2

A3.4 1

A3.4 2

A3.4 1

A3.4 2

A3.4 1

A3.4 2

A3.5 1

A3.5 2

A3.5 1

A3.5 2

A3.5 1

A3.5 2

A3.5 1

A3.5 2

A3.5 1

A3.5 2

A3.5 1

A3.5 2

A3.5 1

A3.5 2

A3.5 1

A3.5 2

A3.5 1

A3.5 2

A3.5 1

A3.5 2

A3.5 1

A3.5 2

A3.5 1

A3.5 2

A3.5 1

| | | | | | | | | | | |
|----------|-------------|------|-----------|------|--------|---------|------|-----------|-------|-------|
| KEY PLAN | ORIENTATION | SEAL | COPYRIGHT | FIRM | CLIENT | PROJECT | DATA | REVISIONS | TITLE | SHEET |
|----------|-------------|------|-----------|------|--------|---------|------|-----------|-------|-------|

© COPYRIGHT 2022
 ALL DRAWN OR WRITTEN INFORMATION OR GRAPHICS APPEARING HEREIN SHALL REMAIN THE PROPERTY OF GORMAN RICHARDSON LEWIS ARCHITECTS, INC. AND AS SUCH IS NOT TO BE REPRODUCED, COPIED, OR TRANSMITTED IN ANY FORM OR BY ANY MEANS, ELECTRONIC OR MECHANICAL, INCLUDING PHOTOCOPYING, RECORDING, OR BY ANY INFORMATION STORAGE AND RETRIEVAL SYSTEM, WITHOUT THE EXPRESS WRITTEN CONSENT OF GORMAN RICHARDSON LEWIS ARCHITECTS, INC.
 ALL DRAWN OR WRITTEN INFORMATION OR GRAPHICS HEREIN IS NOT GUARANTEED AGAINST DEFECTS THAT INCLUDES BUT IS NOT LIMITED TO, ERRORS AND OMISSIONS, DESIGN CALCULATIONS AND DIMENSIONS, DATA TRANSMISSION, OR DATA TRANSLATION.

G | R | L | A
 Gorman Richardson Lewis Architects
 239 South Street Hopkinton, MA 01748
 www.grlarchitects.com

ASHLAND MILLS
 10-50 MAIN ST. ASHLAND, MA

Date: JULY 05, 2022
 Proj. No.: 2020101.00
 Scale: 1/16" = 1'-0"
 Drawn By: Author
 Checked By: Checker

| No. | Description | Date |
|-----|-------------|------|
| | | |
| | | |
| | | |
| | | |
| | | |
| | | |
| | | |
| | | |
| | | |
| | | |

FIRST FLOOR PLAN

A1.1

2020101.00 - ASHLAND MILLS PLANNING BOARD SUBMISSION - JULY 05, 2022

C:\1_Revit_Local\1050 MAIN ST-2_Working Group Massing_Ehalstead\W9B.rvt

7/15/2022 5:03:37 PM



TOTAL RESIDENTIAL UNITS: 83

| | | | | | | | | | | |
|----------|-------------|------|-----------|------|--------|---------|------|-----------|-------|-------|
| KEY PLAN | ORIENTATION | SEAL | COPYRIGHT | FIRM | CLIENT | PROJECT | DATA | REVISIONS | TITLE | SHEET |
|----------|-------------|------|-----------|------|--------|---------|------|-----------|-------|-------|

© COPYRIGHT 2022
ALL DRAWN OR WRITTEN INFORMATION OR GRAPHICS APPEARING HEREIN SHALL REMAIN THE PROPERTY OF GORMAN RICHARDSON LEWIS ARCHITECTS INC. AND AS SUCH IS NOT TO BE REPRODUCED IN ANY FORM OR BY ANY MEANS WITHOUT THE EXPRESS WRITTEN CONSENT OF GORMAN RICHARDSON LEWIS ARCHITECTS INC. ALL DRAWN OR WRITTEN INFORMATION OR GRAPHICS HEREIN IS NOT GUARANTEED AGAINST DEFECTS THAT INCLUDE BUT ARE NOT LIMITED TO, ERRORS AND OMISSIONS, DESIGN CALCULATIONS AND DIMENSIONS, DATA TRANSMISSION, OR DATA TRANSLATION.

G | R | L | A
Gorman Richardson Lewis Architects
239 South Street Hopkinton, MA 01748
www.grlarchitects.com

ASHLAND MILLS
10-50 MAIN ST. ASHLAND, MA

Date: JULY 05, 2022
Proj. No.: 2020101.00
Scale: 1/16" = 1'-0"
Drawn By: Author
Checked By: Checker

| No. | Description | Date |
|-----|-------------|------|
| | | |
| | | |
| | | |
| | | |
| | | |
| | | |
| | | |
| | | |
| | | |
| | | |

SECOND FLOOR PLAN

A1.2

2020101.00 - ASHLAND MILLS PLANNING BOARD SUBMISSION - JULY 05, 2022

7/15/2022 5:03:50 PM C:_Revit_Local\1050 MAIN ST-2_Working Group_Massing_Ehalstead\W9B.rvt

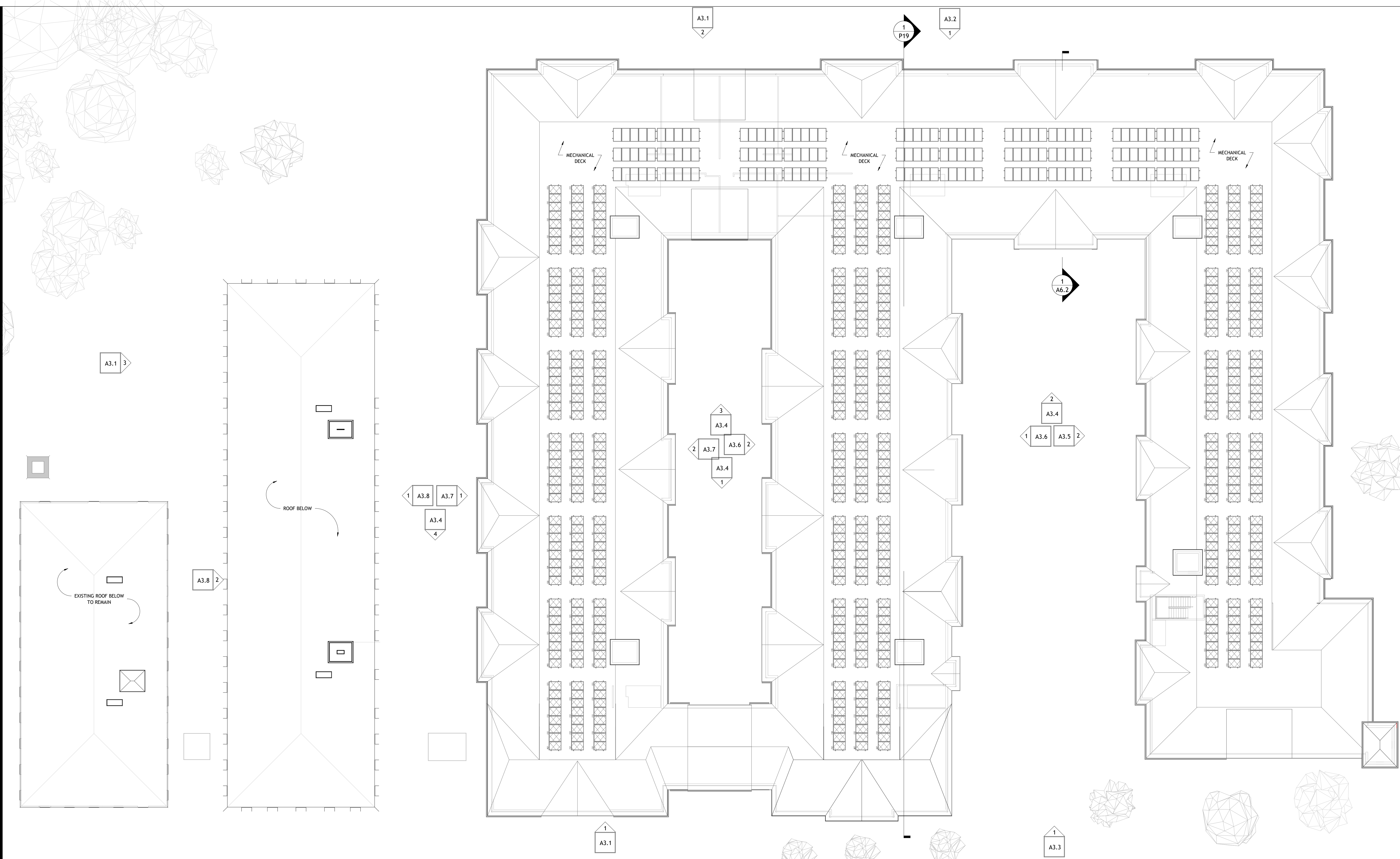

KEY PLAN

ORIENTATION

SEAL

COPYRIGHT

FIRM

CLIENT

PROJECT

DATA

REVISIONS

TITLE

SHEET

© COPYRIGHT 2022
 ALL DRAWN OR WRITTEN INFORMATION OR GRAPHICS APPEARING HEREIN SHALL REMAIN THE PROPERTY OF GORMAN RICHARDSON LEWIS ARCHITECTS, INC. AND AS SUCH IS NOT TO BE REPRODUCED IN ANY FORM OR BY ANY MEANS WITHOUT THE EXPRESS WRITTEN CONSENT OF GORMAN RICHARDSON LEWIS ARCHITECTS, INC.
 ALL DRAWN OR WRITTEN INFORMATION OR GRAPHICS HEREIN IS NOT GUARANTEED AGAINST DEFECTS THAT INCLUDES BUT IS NOT LIMITED TO, ERRORS AND OMISSIONS, DESIGN CALCULATIONS AND DIMENSIONS, DATA TRANSMISSION, OR DATA TRANSLATION.

G | R | L | A
 Gorman Richardson Lewis Architects
 239 South Street Hopkinton, MA 01748
 www.grlarchitects.com

ASHLAND MILLS
 10-50 MAIN ST. ASHLAND, MA

Date: JULY 05, 2022
 Proj. No.: 2020101.00
 Scale: 1/16" = 1'-0"
 Drawn By: Author
 Checked By: Checker

| No. | Description | Date |
|-----|-------------|------|
| | | |
| | | |
| | | |
| | | |
| | | |
| | | |
| | | |
| | | |
| | | |
| | | |

ROOF PLAN

A1.4

2020101.00 - ASHLAND MILLS PLANNING BOARD SUBMISSION - JULY 05, 2022

7/15/2022 5:04:09 PM C:_Revit\Local\1050 MAIN ST-2_Working Group Massing_Ehalstead\WYWB.rvt

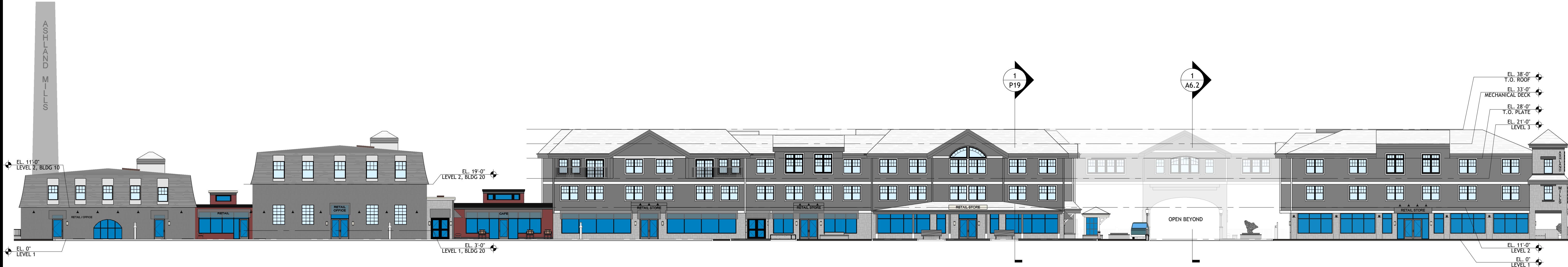

1 ELEVATION - WEST OVERALL (MAIN STREET)
SCALE: 1/16" = 1'-0"



2 ELEVATION - EAST OVERALL
SCALE: 1/16" = 1'-0"



3 ELEVATION - NORTH OVERALL
SCALE: 1/16" = 1'-0"

| KEY PLAN | ORIENTATION | SEAL | COPYRIGHT | FIRM | CLIENT | PROJECT | DATA | REVISIONS | TITLE | SHEET | | | | | | | | | | | | | | | | | | | | | | | | | | | | | | | | |
|----------|-------------|------|---|---|--|--|--|-----------|-------------|-------|--|--|--|--|--|--|--|--|--|--|--|--|--|--|--|--|--|--|--|--|--|--|--|--|--|--|--|--|--|--|--|--------------------|
| | | | <p>© COPYRIGHT 2022 ALL DRAWN OR WRITTEN INFORMATION OR GRAPHICS APPEARING HEREIN SHALL REMAIN THE PROPERTY OF GORMAN RICHARDSON LEWIS ARCHITECTS, INC. AND AS SUCH IS NOT TO BE REPRODUCED IN ANY FORM OR DISCLOSED OR OTHERWISE USED WITHOUT THE EXPRESS WRITTEN CONSENT OF GORMAN RICHARDSON LEWIS ARCHITECTS, INC. ALL DRAWN OR WRITTEN INFORMATION OR GRAPHICS HEREIN IS NOT GUARANTEED AGAINST DEFECTS THAT INCLUDE BUT ARE NOT LIMITED TO, ERRORS AND OMISSIONS, DESIGN CALCULATIONS AND DIMENSIONS, DATA TRANSMISSION, OR DATA TRANSLATION.</p> | <p>G R L A Gorman Richardson Lewis Architects 239 South Street Hopkinton, MA 01748 www.grlarchitects.com</p> | <p>ASHLAND MILLS 10-50 MAIN ST. ASHLAND, MA</p> | <p>Date: JULY 05, 2022 Proj. No.: 2020101.00 Scale: 1/16" = 1'-0" Drawn By: Author Checked By: Checker</p> | <table border="1"> <thead> <tr> <th>No.</th> <th>Description</th> <th>Date</th> </tr> </thead> <tbody> <tr><td> </td><td> </td><td> </td></tr> <tr><td> </td><td> </td><td> </td></tr> <tr><td> </td><td> </td><td> </td></tr> <tr><td> </td><td> </td><td> </td></tr> <tr><td> </td><td> </td><td> </td></tr> <tr><td> </td><td> </td><td> </td></tr> <tr><td> </td><td> </td><td> </td></tr> <tr><td> </td><td> </td><td> </td></tr> <tr><td> </td><td> </td><td> </td></tr> <tr><td> </td><td> </td><td> </td></tr> </tbody> </table> | No. | Description | Date | | | | | | | | | | | | | | | | | | | | | | | | | | | | | | | <p>OVERALL ELEVATIONS - EAST, WEST, & NORTH</p> | <p>A3.1</p> |
| No. | Description | Date | | | | | | | | | | | | | | | | | | | | | | | | | | | | | | | | | | | | | | | | |
| | | | | | | | | | | | | | | | | | | | | | | | | | | | | | | | | | | | | | | | | | | |
| | | | | | | | | | | | | | | | | | | | | | | | | | | | | | | | | | | | | | | | | | | |
| | | | | | | | | | | | | | | | | | | | | | | | | | | | | | | | | | | | | | | | | | | |
| | | | | | | | | | | | | | | | | | | | | | | | | | | | | | | | | | | | | | | | | | | |
| | | | | | | | | | | | | | | | | | | | | | | | | | | | | | | | | | | | | | | | | | | |
| | | | | | | | | | | | | | | | | | | | | | | | | | | | | | | | | | | | | | | | | | | |
| | | | | | | | | | | | | | | | | | | | | | | | | | | | | | | | | | | | | | | | | | | |
| | | | | | | | | | | | | | | | | | | | | | | | | | | | | | | | | | | | | | | | | | | |
| | | | | | | | | | | | | | | | | | | | | | | | | | | | | | | | | | | | | | | | | | | |
| | | | | | | | | | | | | | | | | | | | | | | | | | | | | | | | | | | | | | | | | | | |

2020101.00 - ASHLAND MILLS PLANNING BOARD SUBMISSION - JULY 05, 2022

C:_Revit\Local\1050 MAIN ST-2_Working Group Massing_Ehalstead\W9B.rvt

7/5/2022 5:04:16 PM

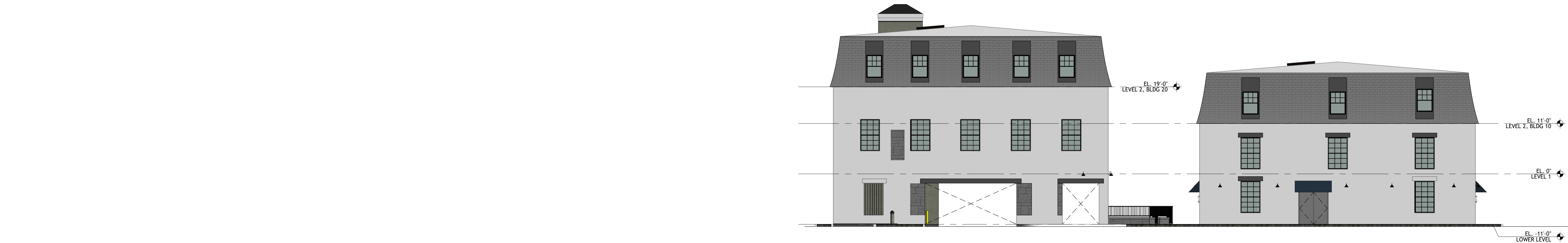

2 ELEVATION - BUILDINGS 10 & 20, EAST
SCALE: 3/32" = 1'-0"



1 ELEVATIONS - BUILDINGS 30, 40, & 50 EAST
SCALE: 3/32" = 1'-0"

KEY PLAN ORIENTATION SEAL COPYRIGHT FIRM CLIENT PROJECT DATA REVISIONS TITLE SHEET

© COPYRIGHT 2022
ALL DRAWN OR WRITTEN INFORMATION OR GRAPHICS APPEARING HEREIN SHALL REMAIN THE PROPERTY OF GORMAN RICHARDSON LEWIS ARCHITECTS, INC. AND AS SUCH IS NOT TO BE REPRODUCED, COPIED, OR TRANSMITTED IN ANY FORM OR BY ANY MEANS, ELECTRONIC OR MECHANICAL, WITHOUT THE EXPRESS WRITTEN CONSENT OF GORMAN RICHARDSON LEWIS ARCHITECTS, INC.
ALL DRAWN OR WRITTEN INFORMATION OR GRAPHICS HEREIN IS NOT GUARANTEED AGAINST DEFECTS THAT INCLUDE, BUT ARE NOT LIMITED TO, ERRORS AND OMISSIONS, DESIGN CALCULATIONS AND DIMENSIONS, DATA TRANSMISSION, OR DATA TRANSLATION.

G | R | L | A
Gorman Richardson Lewis Architects
239 South Street Hopkinton, MA 01748
www.grlarchitects.com

ASHLAND MILLS
10-50 MAIN ST. ASHLAND, MA

Date: JULY 05, 2022
Proj. No.: 2020101.00
Scale: 3/32" = 1'-0"
Drawn By: Author
Checked By: Checker

| No. | Description | Date |
|-----|-------------|------|
| | | |
| | | |
| | | |
| | | |
| | | |
| | | |
| | | |
| | | |
| | | |
| | | |

ELEVATIONS - EAST

A3.2

2020101.00 - ASHLAND MILLS PLANNING BOARD SUBMISSION - JULY 05, 2022

7/5/2022 5:04:27 PM C:_Revit\Local\1050 MAIN ST-2_Working Group Massing_Ehalstead\W9B.rvt



2 ELEVATION - BUILDINGS 10 & 20, WEST (MAIN STREET)
SCALE: 3/32" = 1'-0"



1 ELEVATION - BUILDINGS 30, 40, & 50, WEST (MAIN STREET)
SCALE: 3/32" = 1'-0"

| | | | | | | | | | | |
|----------|-------------|------|-----------|------|--------|---------|------|-----------|-------|-------|
| KEY PLAN | ORIENTATION | SEAL | COPYRIGHT | FIRM | CLIENT | PROJECT | DATA | REVISIONS | TITLE | SHEET |
|----------|-------------|------|-----------|------|--------|---------|------|-----------|-------|-------|

© COPYRIGHT 2022
ALL DRAWN OR WRITTEN INFORMATION OR GRAPHICS APPEARING HEREIN SHALL REMAIN THE PROPERTY OF GORMAN RICHARDSON LEWIS ARCHITECTS, INC. AND AS SUCH IS NOT TO BE REPRODUCED, COPIED, OR TRANSMITTED IN ANY FORM OR BY ANY MEANS, ELECTRONIC OR MECHANICAL, WITHOUT THE EXPRESS WRITTEN CONSENT OF GORMAN RICHARDSON LEWIS ARCHITECTS, INC.
ALL DRAWN OR WRITTEN INFORMATION OR GRAPHICS HEREIN IS NOT GUARANTEED AGAINST DEFECTS THAT INCLUDE BUT ARE NOT LIMITED TO, ERRORS AND OMISSIONS, DESIGN CALCULATIONS AND DIMENSIONS, DATA TRANSMISSION, OR DATA TRANSLATION.

G | R | L | A
Gorman Richardson Lewis Architects
239 South Street Hopkinton, MA 01748
www.grlarchitects.com

ASHLAND MILLS
10-50 MAIN ST. ASHLAND, MA

Date: JULY 05, 2022
Proj. No.: 2020101.00
Scale: 3/32" = 1'-0"
Drawn By: Author
Checked By: Checker

| No. | Description | Date |
|-----|-------------|------|
| | | |
| | | |
| | | |
| | | |
| | | |
| | | |
| | | |
| | | |
| | | |
| | | |

ELEVATIONS - WEST

A3.3

2020101.00 - ASHLAND MILLS PLANNING BOARD SUBMISSION - JULY 05, 2022

C:_Revit\Local\1050 MAIN ST-2_Working Group Massing_Ehalstead\W9B.rvt

7/5/2022 5:04:48 PM

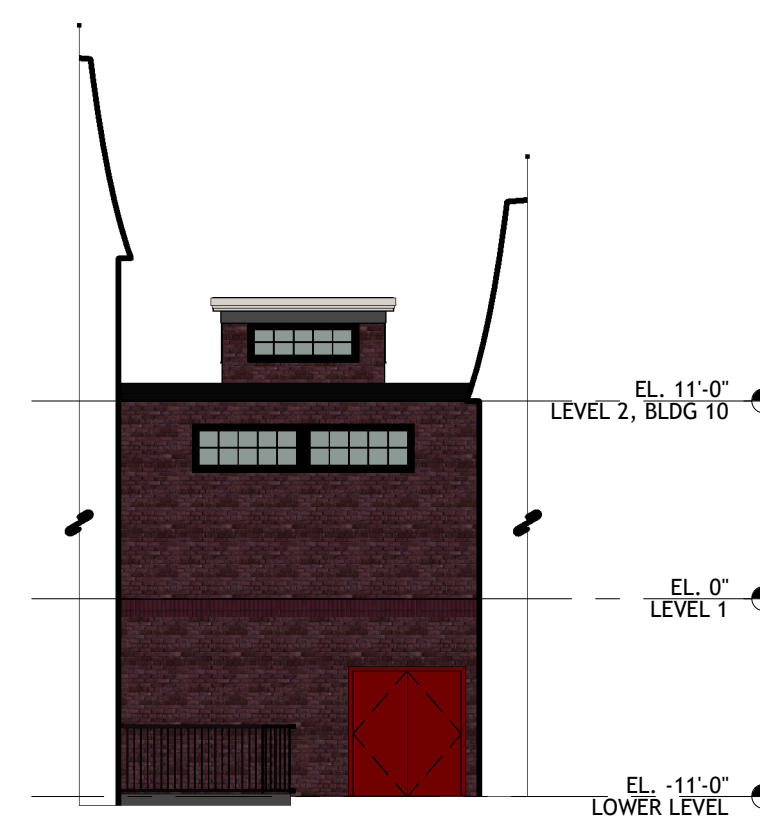

5 ELEVATION - CONNECTOR BETWEEN 10 AND 20
SCALE: 3/32" = 1'-0"

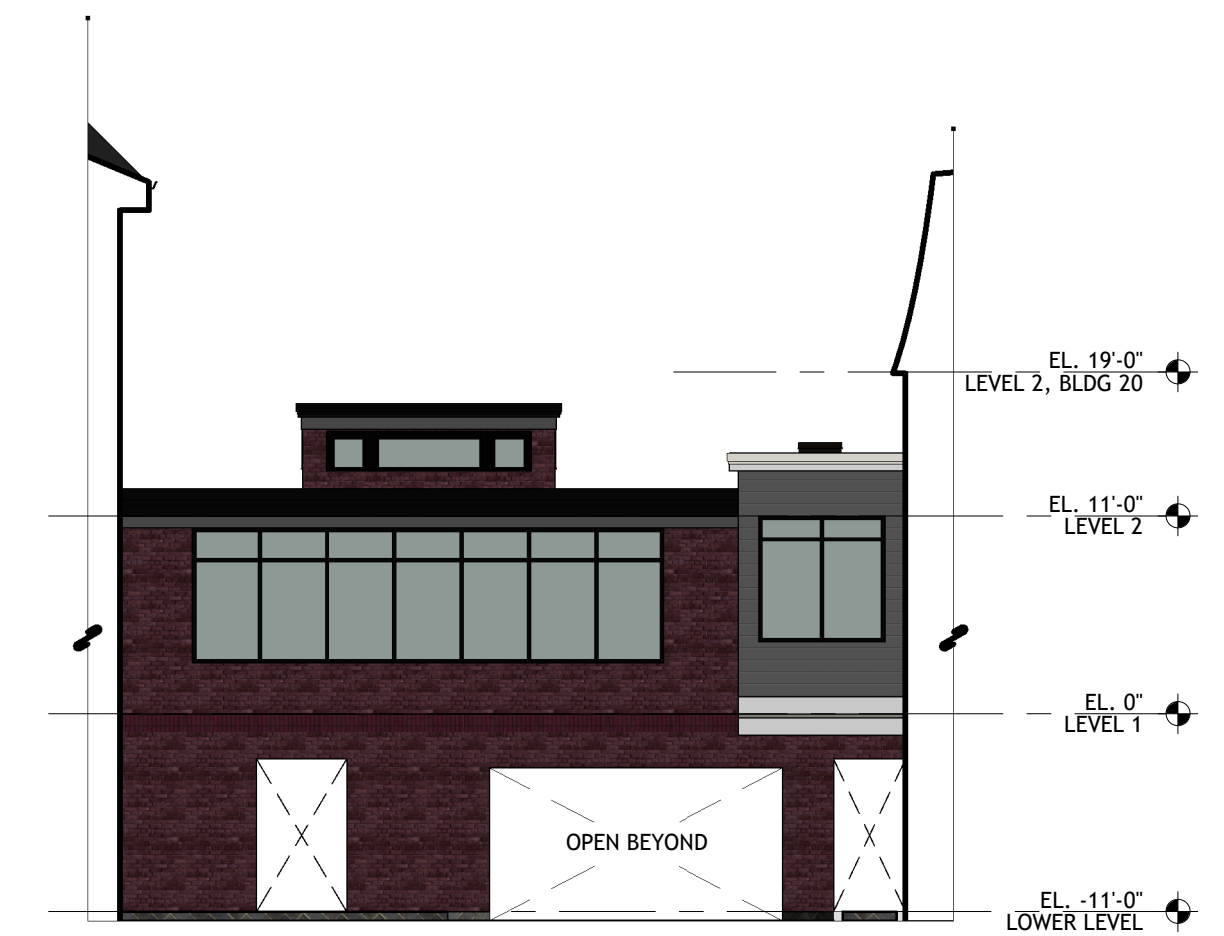

4 ELEVATION - CONNECTOR BETWEEN 20 AND 30
SCALE: 3/32" = 1'-0"

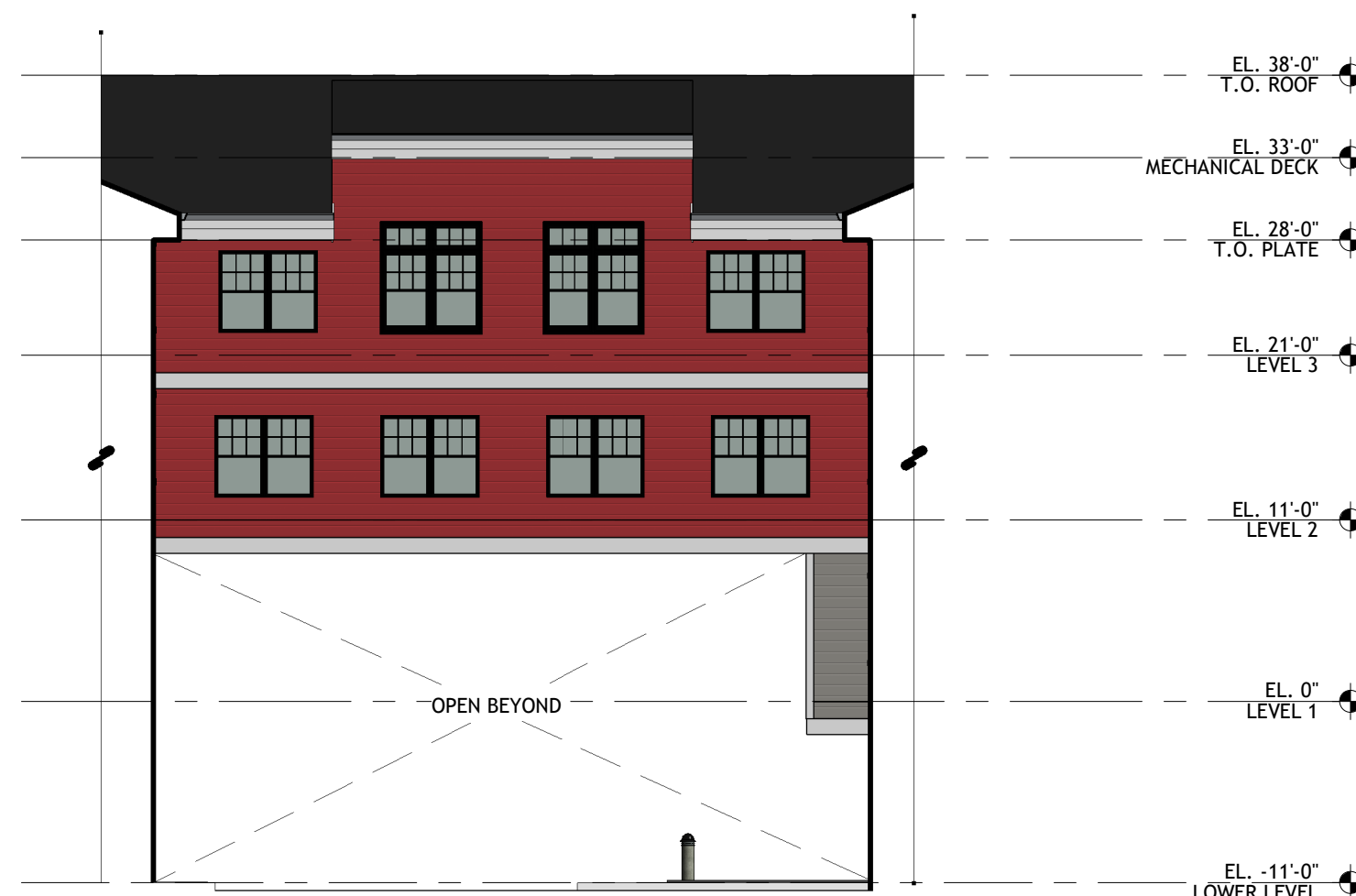

3 ELEVATION - EAST BRIDGE BETWEEN 30 AND 40
SCALE: 3/32" = 1'-0"

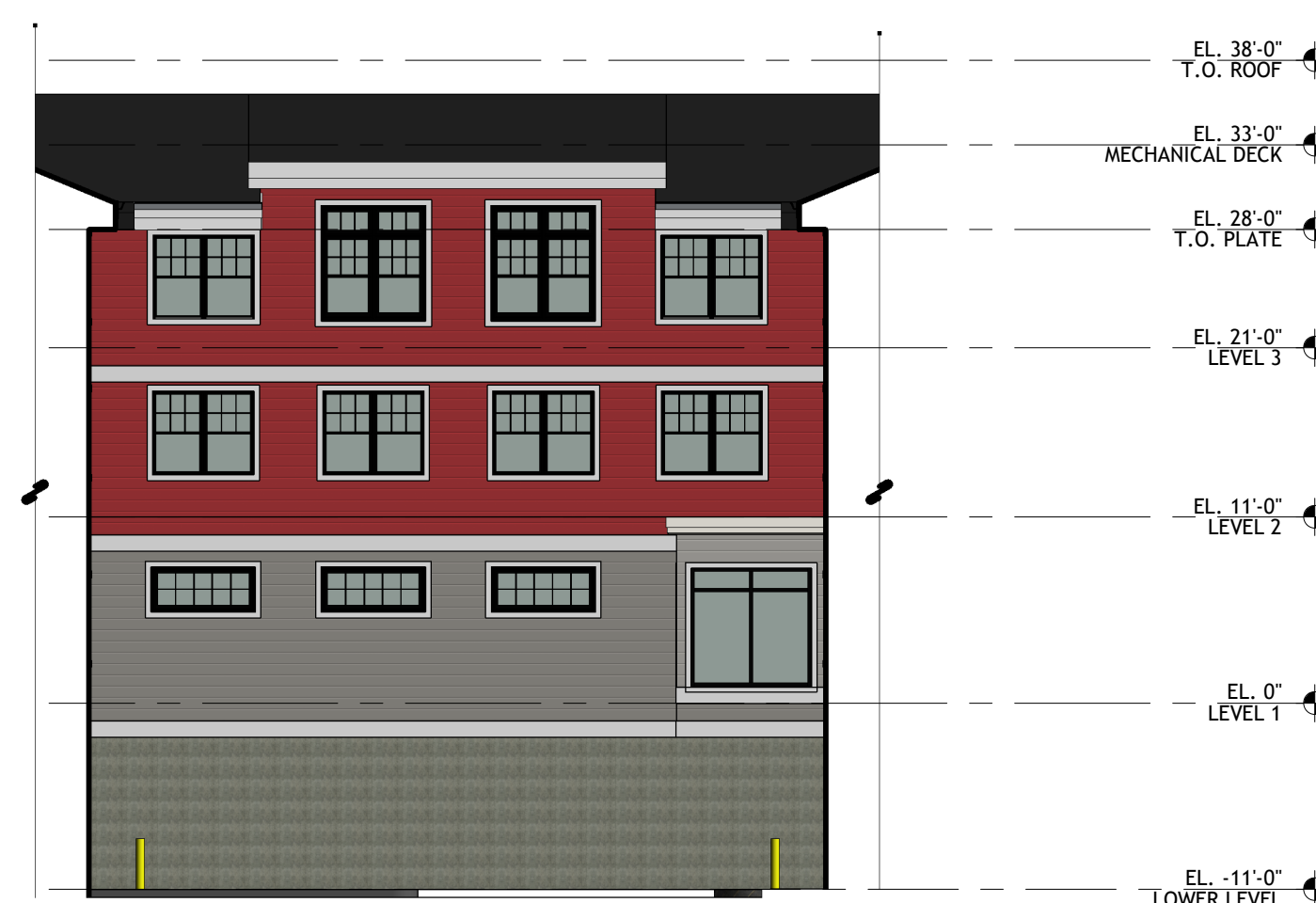

1 ELEVATION - WEST CONNECTOR BETWEEN 30 AND 40
SCALE: 3/32" = 1'-0"

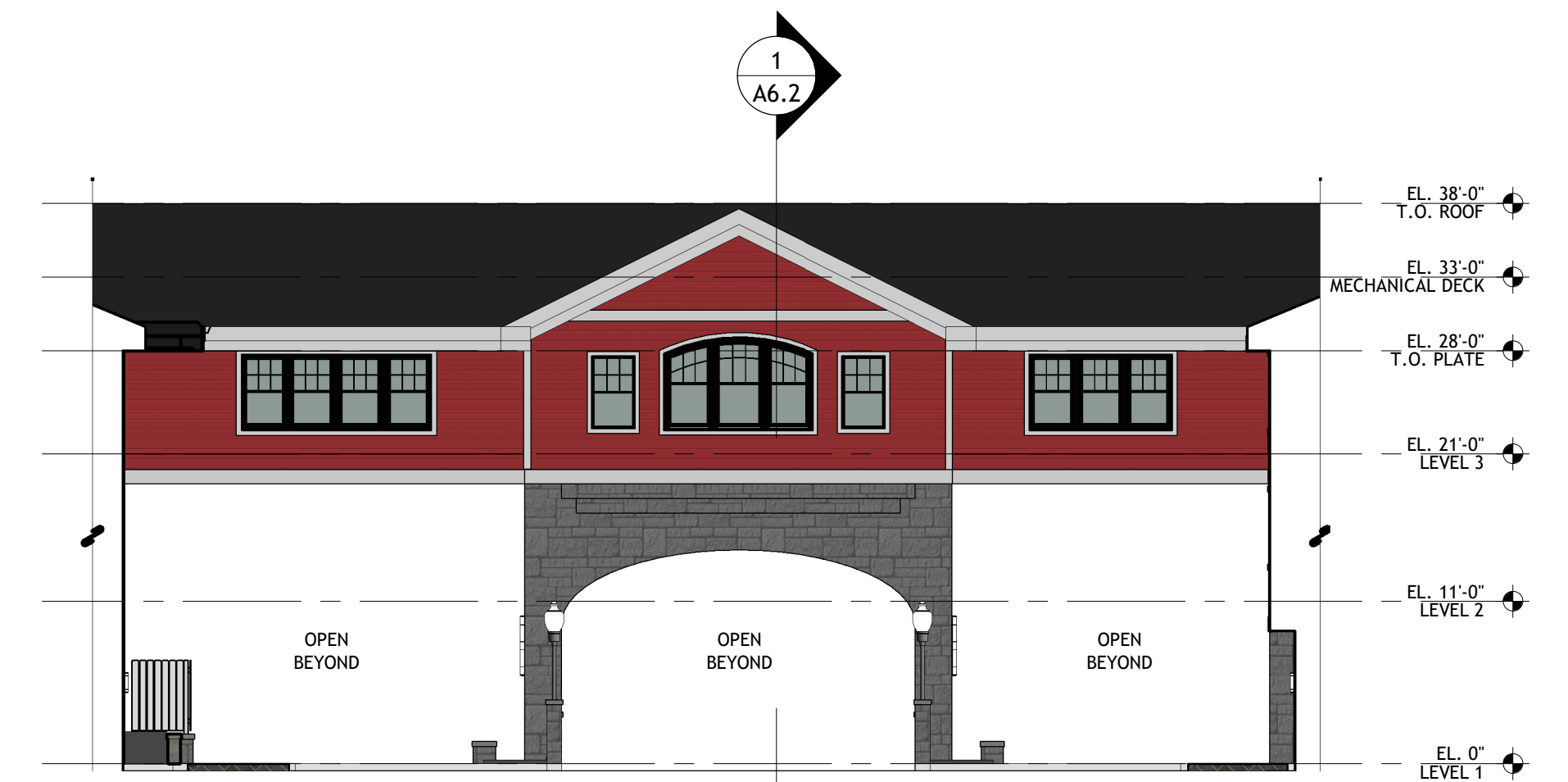

2 ELEVATION - PODIUM COURTYARD - EAST
SCALE: 3/32" = 1'-0"

KEY PLAN ORIENTATION SEAL COPYRIGHT FIRM CLIENT PROJECT DATA REVISIONS TITLE SHEET

© COPYRIGHT 2022
ALL DRAWN OR WRITTEN INFORMATION OR GRAPHICS APPEARING HEREIN SHALL REMAIN THE PROPERTY OF GORMAN RICHARDSON LEWIS ARCHITECTS, INC. AND AS SUCH IS NOT TO BE REPRODUCED, COPIED, OR TRANSMITTED IN ANY FORM OR BY ANY MEANS, ELECTRONIC OR MECHANICAL, WITHOUT THE EXPRESS WRITTEN CONSENT OF GORMAN RICHARDSON LEWIS ARCHITECTS, INC.
ALL DRAWN OR WRITTEN INFORMATION OR GRAPHICS HEREIN IS NOT GUARANTEED AGAINST DEFECTS THAT INCLUDE, BUT ARE NOT LIMITED TO, ERRORS AND OMISSIONS, DESIGN CALCULATIONS AND DIMENSIONS, DATA TRANSMISSION, OR DATA TRANSLATION.

G | R | L | A
Gorman Richardson Lewis Architects
239 South Street Hopkinton, MA 01748
www.grlarchitects.com

ASHLAND MILLS
10-50 MAIN ST. ASHLAND, MA

Date: JULY 05, 2022
Proj. No.: 2020101.00
Scale: 3/32" = 1'-0"
Drawn By: Author
Checked By: Checker

| No. | Description | Date |
|-----|-------------|------|
| | | |
| | | |
| | | |
| | | |
| | | |
| | | |
| | | |
| | | |
| | | |
| | | |

ELEVATIONS - BRIDGES AND CONNECTORS

A3.4

2020101.00 - ASHLAND MILLS PLANNING BOARD SUBMISSION - JULY 05, 2022

7/5/2022 5:04:57 PM C:_Revit\Local\1050 MAIN ST-2_ Working Group Massing_Ehalstead\W9B.rvt



2 BUILDING 50 - NORTH ELEVATION (COURTYARD)
SCALE: 3/32" = 1'-0"



1 BUILDING 50 - SOUTH ELEVATION
SCALE: 3/32" = 1'-0"

KEY PLAN ORIENTATION SEAL COPYRIGHT FIRM CLIENT PROJECT DATA REVISIONS TITLE SHEET

© COPYRIGHT 2022
ALL DRAWN OR WRITTEN INFORMATION OR GRAPHICS APPEARING HEREIN SHALL REMAIN THE PROPERTY OF GORMAN RICHARDSON LEWIS ARCHITECTS, INC. AND AS SUCH IS NOT TO BE REPRODUCED, COPIED, OR TRANSMITTED IN ANY FORM OR BY ANY MEANS, ELECTRONIC OR MECHANICAL, WITHOUT THE EXPRESS WRITTEN CONSENT OF GORMAN RICHARDSON LEWIS ARCHITECTS, INC.
ALL DRAWN OR WRITTEN INFORMATION OR GRAPHICS HEREIN IS NOT GUARANTEED AGAINST DEFECTS THAT INCLUDE BUT ARE NOT LIMITED TO, ERRORS AND OMISSIONS, DESIGN CALCULATIONS AND DIMENSIONS, DATA TRANSMISSION, OR DATA TRANSLATION.

G | R | L | A
Gorman Richardson Lewis Architects
239 South Street Hopkinton, MA 01748
www.grlarchitects.com

ASHLAND MILLS
10-50 MAIN ST. ASHLAND, MA

Date: JULY 05, 2022
Proj. No.: 2020101.00
Scale: 3/32" = 1'-0"
Drawn By: Author
Checked By: Checker

| No. | Description | Date |
|-----|-------------|------|
| | | |
| | | |
| | | |
| | | |
| | | |
| | | |
| | | |
| | | |
| | | |
| | | |

ELEVATIONS - BUILDING 50, NORTH & SOUTH

A3.5

2020101.00 - ASHLAND MILLS PLANNING BOARD SUBMISSION - JULY 05, 2022

7/5/2022 5:05:53 PM C:_Revit_Local\1050 MAIN ST-2_Working Group Massing_Ehalstead\W9B.rvt



2 BUILDING 40 - NORTH ELEVATION
SCALE: 3/32" = 1'-0"



1 BUILDING 40 - SOUTH ELEVATION (COURTYARD)
SCALE: 3/32" = 1'-0"

KEY PLAN ORIENTATION SEAL COPYRIGHT FIRM CLIENT PROJECT DATA REVISIONS TITLE SHEET

© COPYRIGHT 2022
ALL DRAWN OR WRITTEN INFORMATION OR GRAPHICS APPEARING HEREIN SHALL REMAIN THE PROPERTY OF GORMAN RICHARDSON LEWIS ARCHITECTS, INC. AND AS SUCH IS NOT TO BE REPRODUCED, COPIED, OR TRANSMITTED IN ANY FORM OR BY ANY MEANS, ELECTRONIC OR MECHANICAL, WITHOUT THE EXPRESS WRITTEN CONSENT OF GORMAN RICHARDSON LEWIS ARCHITECTS, INC.
ALL DRAWN OR WRITTEN INFORMATION OR GRAPHICS HEREIN IS NOT GUARANTEED AGAINST DEFECTS THAT INCLUDE BUT ARE NOT LIMITED TO, ERRORS AND OMISSIONS, DESIGN CALCULATIONS AND DIMENSIONS, DATA TRANSMISSION, OR DATA TRANSLATION.

G | R | L | A
Gorman Richardson Lewis Architects
239 South Street Hopkinton, MA 01748
www.grlarchitects.com

ASHLAND MILLS
10-50 MAIN ST. ASHLAND, MA

Date: JULY 05, 2022
Proj. No.: 2020101.00
Scale: 3/32" = 1'-0"
Drawn By: Author
Checked By: Checker

| No. | Description | Date |
|-----|-------------|------|
| | | |
| | | |
| | | |
| | | |
| | | |
| | | |
| | | |
| | | |
| | | |
| | | |

**ELEVATIONS -
BUILDING 40, NORTH
& SOUTH**

A3.6

2020101.00 - ASHLAND MILLS PLANNING BOARD SUBMISSION - JULY 05, 2022

C:_Revit_Local\1050 MAIN ST-2_Working Group Massing_Ehalstead\W9B.rvt



2 ELEVATION - BUILDING 30, SOUTH
SCALE: 3/32" = 1'-0"



1 ELEVATION - BUILDING 30, NORTH
SCALE: 3/32" = 1'-0"

KEY PLAN ORIENTATION SEAL COPYRIGHT FIRM CLIENT PROJECT DATA REVISIONS TITLE SHEET

© COPYRIGHT 2022
ALL DRAWN OR WRITTEN INFORMATION OR GRAPHICS APPEARING HEREIN SHALL REMAIN THE PROPERTY OF GORMAN RICHARDSON LEWIS ARCHITECTS, INC. AND AS SUCH IS NOT TO BE REPRODUCED, COPIED, OR TRANSMITTED IN ANY FORM OR BY ANY MEANS, ELECTRONIC OR MECHANICAL, WITHOUT THE EXPRESS WRITTEN CONSENT OF GORMAN RICHARDSON LEWIS ARCHITECTS, INC.
ALL DRAWN OR WRITTEN INFORMATION OR GRAPHICS HEREIN IS NOT GUARANTEED AGAINST DEFECTS THAT INCLUDE, BUT ARE NOT LIMITED TO, ERRORS AND OMISSIONS, DESIGN CALCULATIONS AND DIMENSIONS, DATA TRANSMISSION, OR DATA TRANSLATION.

G | R | L | A
Gorman Richardson Lewis Architects
239 South Street Hopkinton, MA 01748
www.grlarchitects.com

ASHLAND MILLS
10-50 MAIN ST. ASHLAND, MA

Date: JULY 05, 2022
Proj. No.: 2020101.00
Scale: 3/32" = 1'-0"
Drawn By: Author
Checked By: Checker

| No. | Description | Date |
|-----|-------------|------|
| | | |
| | | |
| | | |
| | | |
| | | |
| | | |
| | | |
| | | |
| | | |
| | | |

**ELEVATIONS -
BUILDING 30, NORTH
& SOUTH**

A3.7

2020101.00 - ASHLAND MILLS PLANNING BOARD SUBMISSION - JULY 05, 2022

C:_Revit\Local\1050 MAIN ST-2_ Working Group Massing_Ehalstead\W9B.rvt

7/5/2022 5:06:19 PM



4 ELEVATION - BUILDING 10, NORTH
SCALE: 3/32" = 1'-0"



3 ELEVATION - BUILDING 10, SOUTH
SCALE: 3/32" = 1'-0"



2 ELEVATION - BUILDING 20, NORTH
SCALE: 3/32" = 1'-0"



1 ELEVATION - BUILDING 20, SOUTH
SCALE: 3/32" = 1'-0"

KEY PLAN | ORIENTATION | SEAL | COPYRIGHT | FIRM | CLIENT | PROJECT | DATA | REVISIONS | TITLE | SHEET

© COPYRIGHT 2022
ALL DRAWN OR WRITTEN INFORMATION OR GRAPHICS APPEARING HEREIN SHALL REMAIN THE PROPERTY OF GORMAN RICHARDSON LEWIS ARCHITECTS, INC. AND AS SUCH IS NOT TO BE REPRODUCED IN ANY FORM OR BY ANY MEANS OR IN ANY MANNER WITHOUT THE EXPRESS WRITTEN CONSENT OF GORMAN RICHARDSON LEWIS ARCHITECTS, INC.
ALL DRAWN OR WRITTEN INFORMATION OR GRAPHICS HEREIN IS NOT GUARANTEED AGAINST DEFECTS THAT INCLUDE BUT ARE NOT LIMITED TO, ERRORS AND OMISSIONS, DESIGN CALCULATIONS AND DIMENSIONS, DATA TRANSMISSION, OR DATA TRANSLATION.

G | R | L | A
Gorman Richardson Lewis Architects
239 South Street Hopkinton, MA 01748
www.grlarchitects.com

ASHLAND MILLS
10-50 MAIN ST. ASHLAND, MA

Date: JULY 05, 2022
Proj. No.: 2020101.00
Scale: 3/32" = 1'-0"
Drawn By: Author
Checked By: Checker

| No. | Description | Date |
|-----|-------------|------|
| | | |
| | | |
| | | |
| | | |
| | | |
| | | |
| | | |
| | | |
| | | |
| | | |

ELEVATIONS -
BUILDINGS 10 & 20,
NORTH & SOUTH

A3.8

2020101.00 - ASHLAND MILLS PLANNING BOARD SUBMISSION - JULY 05, 2022