



Architect

Developer



Bourque Design

Architectural Design from
Conception to Construction

Ron Bourque

781 296-6654
rbourq@gmail.com

9 Morton Street, Waltham, MA 02453

Proposed Mixed Use Development for 9-49 Homer Avenue, Ashland, MA.

April 13, 2023

CHARLES ZAMMUTO

President

charles@legacycm.com

Phone: (781) 391- 5629

Cell: (781) 589-4113

Fax: (617) 244 - 4251

• Construction • Painting
• Snow Removal

legacycm.com



Homer Avenue



Existing Site Plan

Architect

BD
Bourque Design

Bourque Design

Bourque Design
Architectural Design from
Conception to Construction

Ron Bourque
781 296-6654
rbourq@gmail.com

9 Morton Street, Waltham, MA 02453

Proposed Mixed Use Development for 9-49 Homer Avenue, Ashland, MA.

April 13, 2023

Developer

CHARLES ZAMMUTO
President

charles@legacym.com
Phone: (781) 391- 5629
Cell: (781) 589-4113
Fax: (617) 244 - 4251

- Construction • Painting
- Snow Removal

legacym.com



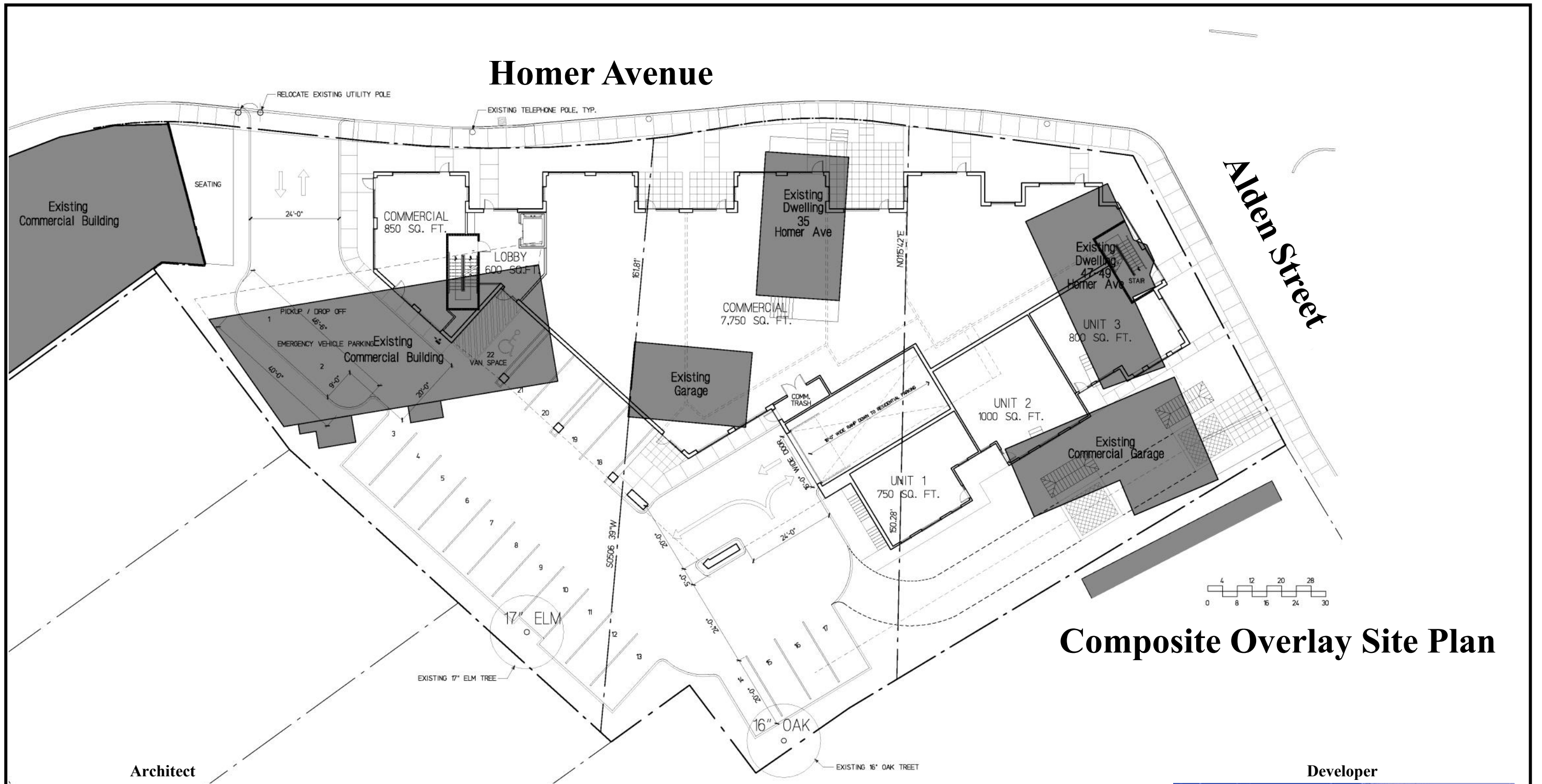

Composite Overlay Site Plan

Architect

Developer

Bourque Design
 Architectural Design from
 Conception to Construction

Ron Bourque
 781 296-6654
 rbourq@gmail.com

9 Morton Street, Waltham, MA 02453

Proposed Mixed Use Development
 for
9-49 Homer Avenue, Ashland, MA.

April 13, 2023

CHARLES ZAMMUTO
 President

charles@legacycm.com
 Phone: (781) 391- 5629
 Cell: (781) 589-4113
 Fax: (617) 244 - 4251

- Construction • Painting
- Snow Removal

legacycm.com

Zoning Data

	Required	Proposed
Minimum Lot Area	8,000 sq. ft.	39,658 sq.ft.
Minimum Frontage	50 ft	353.31 ft - Homer 88.83 ft - Alden
Minimum Front Yard Setback	8 ft	Homer 8.1 ft
Minimum Front Yard Setback	15 ft	Alden 8.0 ft
Minimum Side Yard Setback	-	N/A
Minimum Rear Setback	12 ft	13 ft
Maximum Number of Stories	3	3
Maximum Height	35 ft	35 ft
Maximum FAR	1.5	1.01

Parking Data

Commercial Space Requirements	1 Space / 180 gsf = 49 spaces
29 Residential Units	2 Spaces / Unit = 58 spaces
Parking Spaces Required	106 Spaces x 0.5625 = 61 Spaces Required
Parking Spaces Provided	41 Subsurface, 22 Onsite = 63 Total

Building Data

Sub Level Parking - 20,225 g.s.f.	
Indoor Below Grade Parking	41 spaces
At Grade Site Parking	22 spaces
Level 1 - 11,450 g.s.f.	
Commercial - 8,600 g.s.f.	
Residential Lobby - 600 g.s.f.	
Residential - 2,250 g.s.f.	
2 Bedroom Accessible Units	3 Units
Level 2 - 13,675 g.s.f.	
2 Bedroom Unit - Living Space (First story of 2 story units)	14 Units
2,735 g.s.f.	
Green Roof Terrace Outdoor Living Space	
Level 3 - 12,320 g.s.f.	
2 Bedroom Unit - Living Space (Second story of 2 story units)	12 Units

Total Commercial G.S.F. - 8,900 g.s.f.
Total Residential G.S.F. - 20,252 g.s.f. **29 Residential Units**



Bourque Design

Architectural Design from
Conception to Construction

Ron Bourque

781 296-6654
rbourq@gmail.com

9 Morton Street, Waltham, MA 02453

Proposed Mixed Use Development for 9-49 Homer Avenue, Ashland, MA.

April 13, 2023

CHARLES ZAMMUTO

President

charles@legacycm.com

Phone: (781) 391- 5629

Cell: (781) 589-4113

Fax: (617) 244 - 4251

• Construction • Painting
• Snow Removal



legacycm.com

Homer Avenue

Alden Street



Lower Level Parking Plan

Proposed Mixed Use Development for 9-49 Homer Avenue, Ashland, MA.

April 13, 2023



Bourque Design

Architectural Design from
Conception to Construction

Ron Bourque

781 296-6654
rbourq@gmail.com

9 Morton Street, Waltham, MA 02453

CHARLES ZAMMUTO
President

Architect Charles@legacycm.com
Developer

Phone: (781) 391-3629

Cell: (781) 589-4113

Fax: (617) 244-4251

- Construction • Painting
- Snow Removal

legacycm.com



Homer Avenue

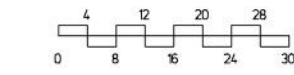
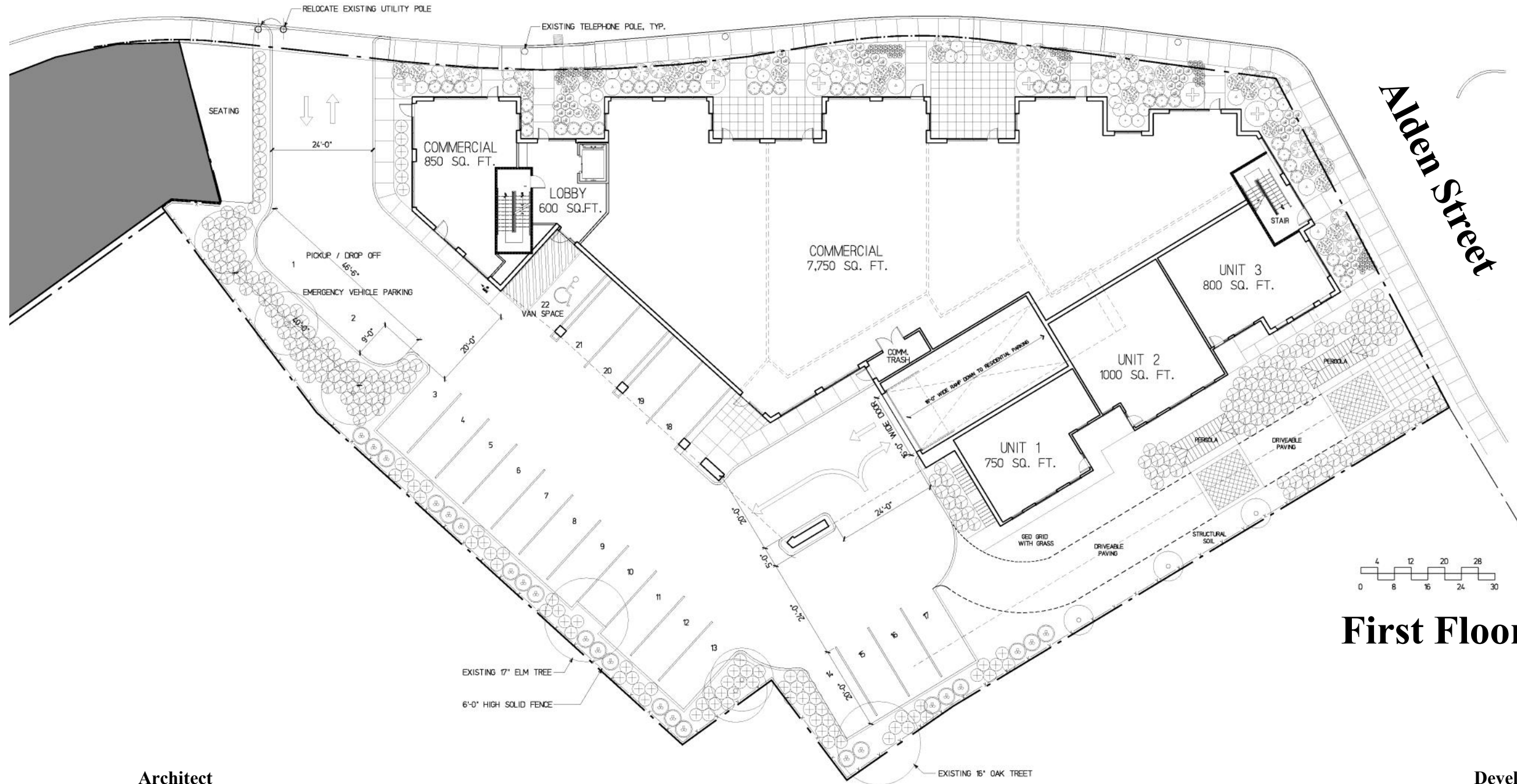

First Floor Plan

Architect

Bourque Design
 Architectural Design from
 Conception to Construction

Ron Bourque
 781 296-6654
 rbourq@gmail.com

9 Morton Street, Waltham, MA 02453

Proposed Mixed Use Development for 9-49 Homer Avenue, Ashland, MA.

April 13, 2023

Developer

CHARLES ZAMMUTO
 President

charles@legacym.com
 Phone: (781) 391- 5629
 Cell: (781) 589-4113
 Fax: (617) 244 - 4251

- Construction • Painting
- Snow Removal

legacym.com

Homer Avenue

Alden Street

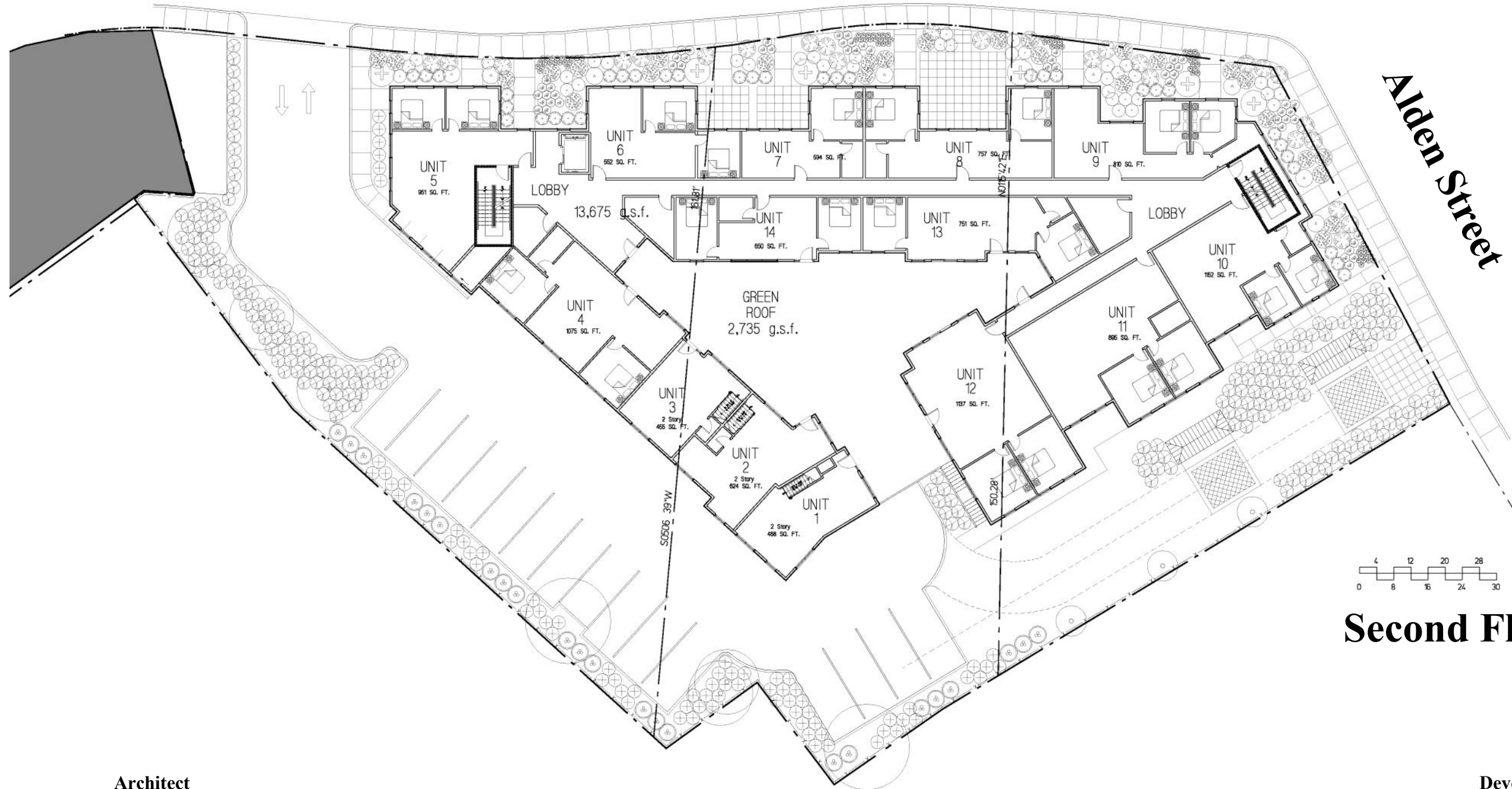

Second Floor Plan

Architect



Bourque Design

Architectural Design from
Conception to Construction

Ron Bourque

781 296-6654
rbourq@gmail.com

9 Morton Street, Waltham, MA 02453

Proposed Mixed Use Development for 9-49 Homer Avenue, Ashland, MA.

April 13, 2023

Developer

CHARLES ZAMMUTO

President

charles@legacycm.com

Phone: (781) 391- 5629

Cell: (781) 589-4113

Fax: (617) 244 - 4251

- Construction • Painting
- Snow Removal



legacycm.com

Homer Avenue

Alden Street

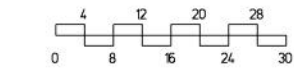
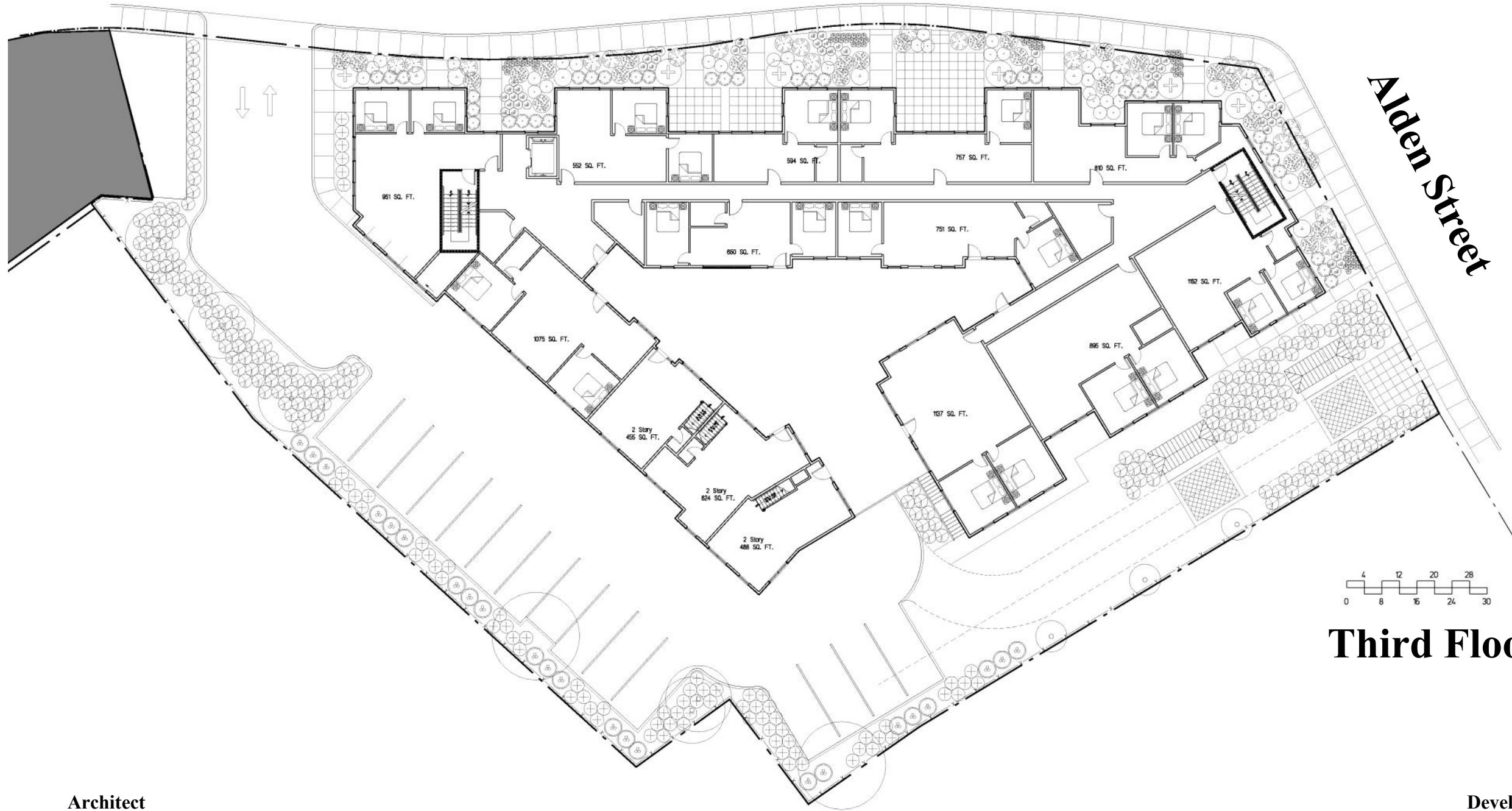

Third Floor Plan

Architect



Bourque Design

Architectural Design from
Conception to Construction

Ron Bourque

781 296-6654
rbourq@gmail.com

9 Morton Street, Waltham, MA 02453

Proposed Mixed Use Development

for

9-49 Homer Avenue, Ashland, MA.

April 13, 2023

Developer

CHARLES ZAMMUTO

President

charles@legacycm.com

Phone: (781) 391- 5629

Cell: (781) 589-4113

Fax: (617) 244 - 4251

- Construction • Painting
- Snow Removal



legacycm.com

Homer Avenue

Alden Street

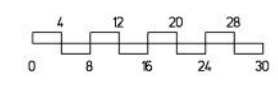
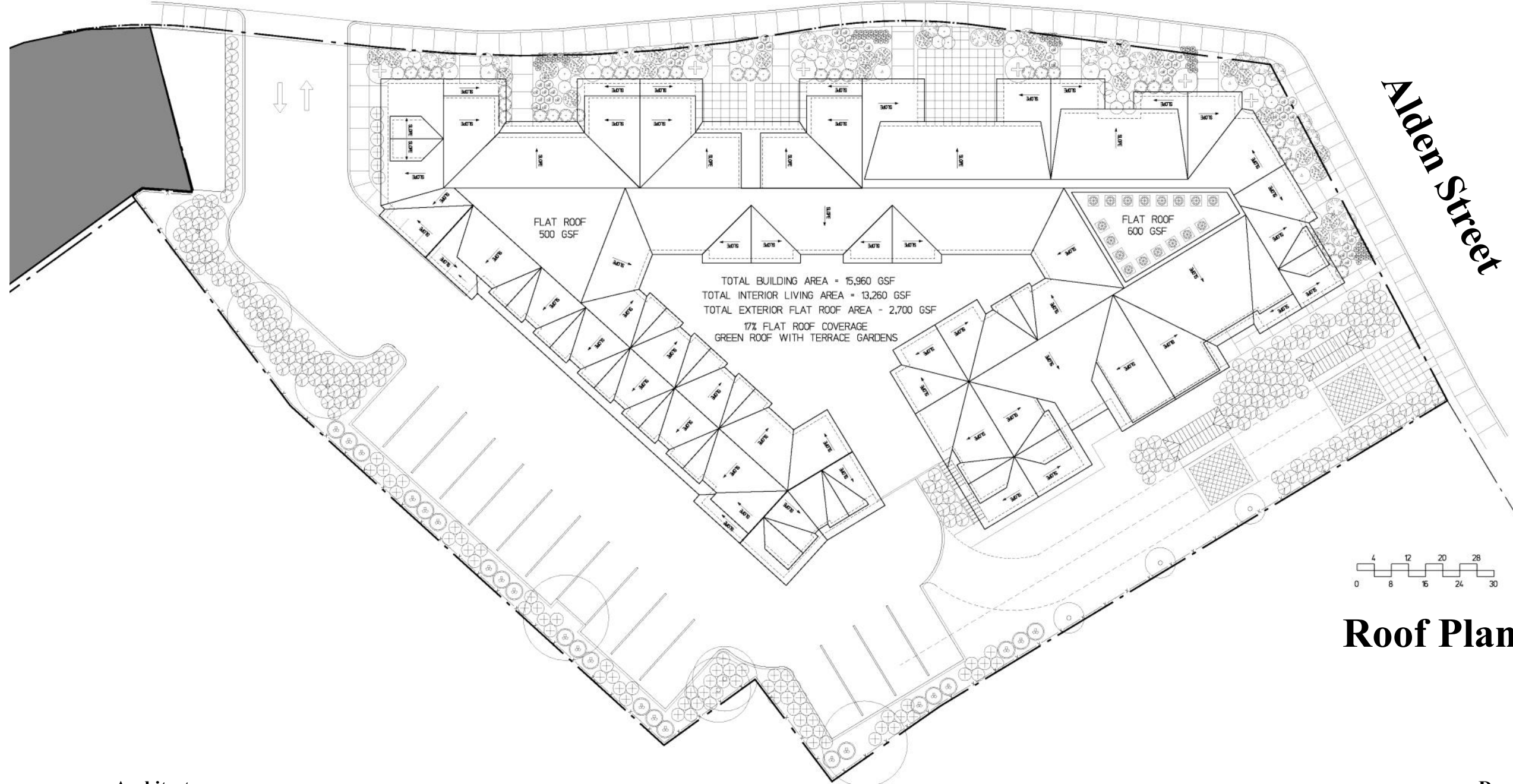

Roof Plan

Architect

BD
Bourque Design

Architectural Design from
Conception to Construction

Ron Bourque
781 296-6654
rbourq@gmail.com

9 Morton Street, Waltham, MA 02453

Proposed Mixed Use Development

for

9-49 Homer Avenue, Ashland, MA.

April 13, 2023

Developer

CHARLES ZAMMUTO
President

charles@legacycm.com
 Phone: (781) 391- 5629
 Cell: (781) 589-4113
 Fax: (617) 244 - 4251

- Construction • Painting
- Snow Removal

legacycm.com

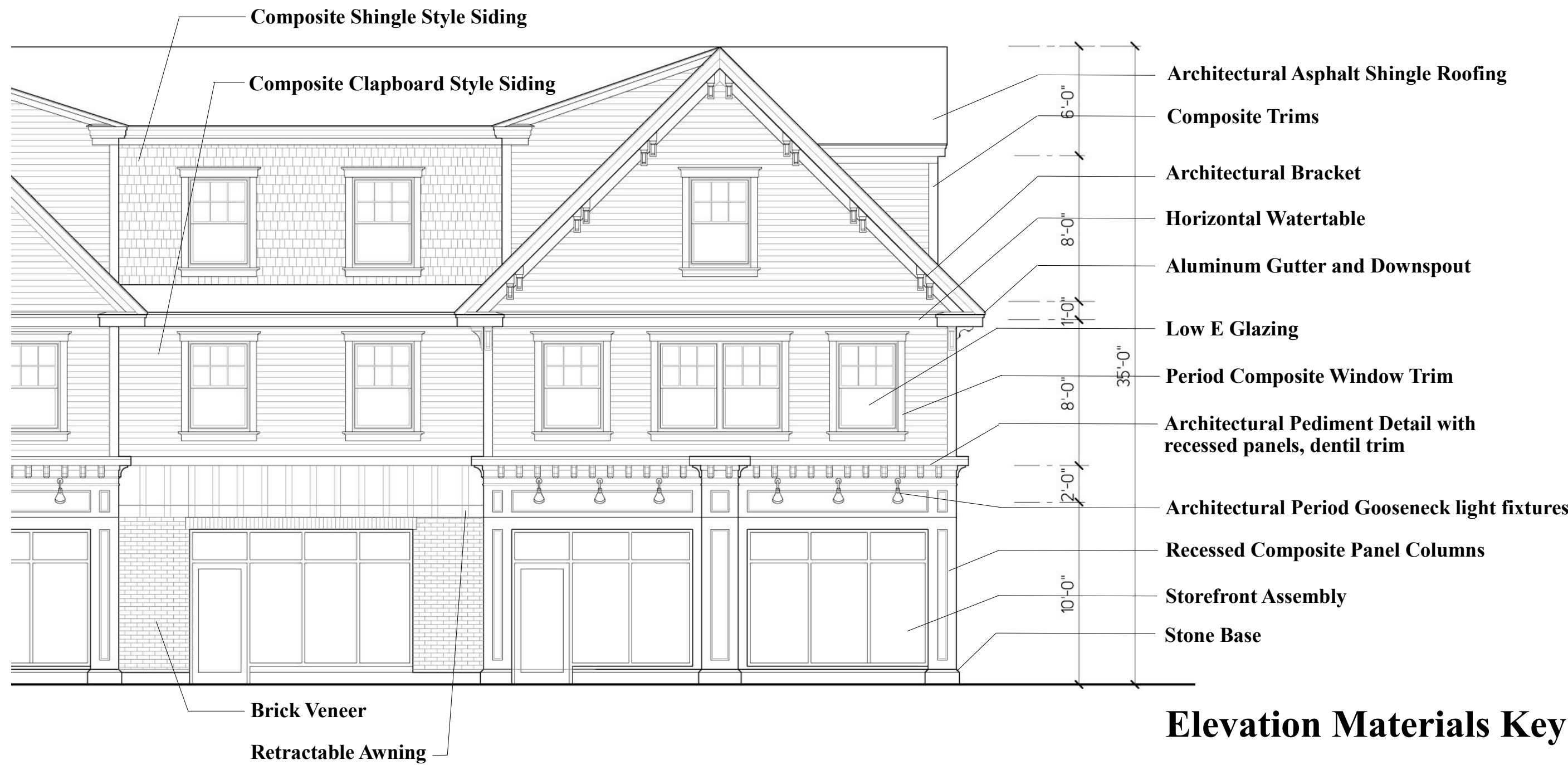

Elevation Materials Key

Architect

Bourque Design
 Architectural Design from
 Conception to Construction

Ron Bourque
 781 296-6654
 rbourq@gmail.com

9 Morton Street, Waltham, MA 02453

Proposed Mixed Use Development
 for
9-49 Homer Avenue, Ashland, MA.

April 13, 2023

Developer

CHARLES ZAMMUTO
 President

charles@legacycm.com
 Phone: (781) 391- 5629
 Cell: (781) 589-4113
 Fax: (617) 244 - 4251

- Construction • Painting
- Snow Removal

legacycm.com

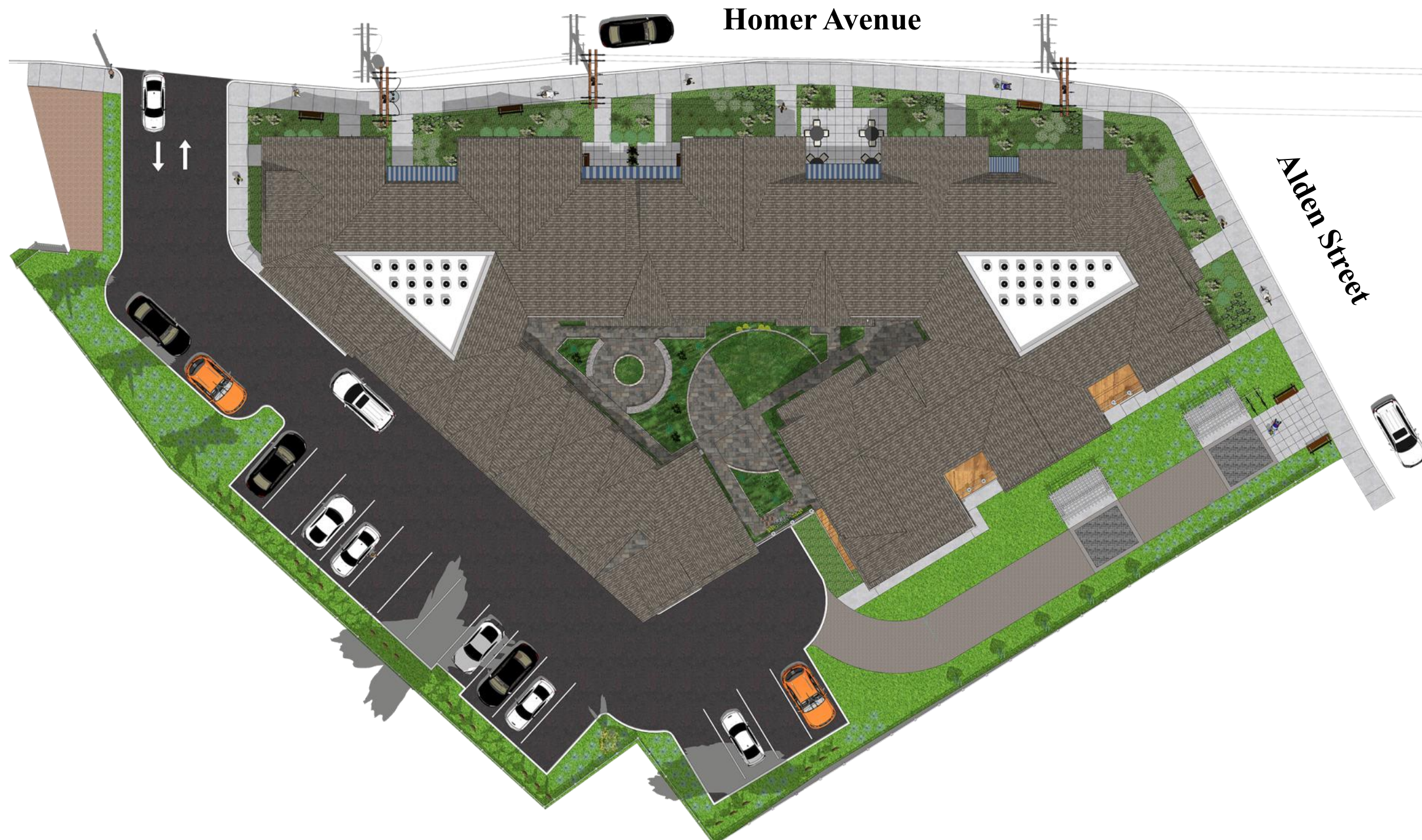

Architect

Developer

BD

Bourque
Design

Bourque Design

Architectural Design from
Conception to Construction

Ron Bourque

781 296-6654
rbourq@gmail.com

9 Morton Street, Waltham, MA 02453

Proposed Mixed Use Development
for
9-49 Homer Avenue, Ashland, MA.

April 13, 2023

CHARLES ZAMMUTO

President

charles@legacycm.com

Phone: (781) 391- 5629

Cell: (781) 589-4113

Fax: (617) 244 - 4251

• Construction • Painting
• Snow Removal



legacycm.com

HOMER AVENUE

(PUBLIC - VARIABLE WIDTH)

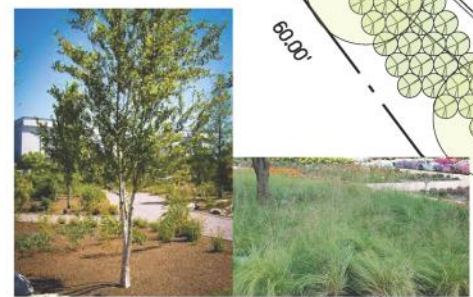
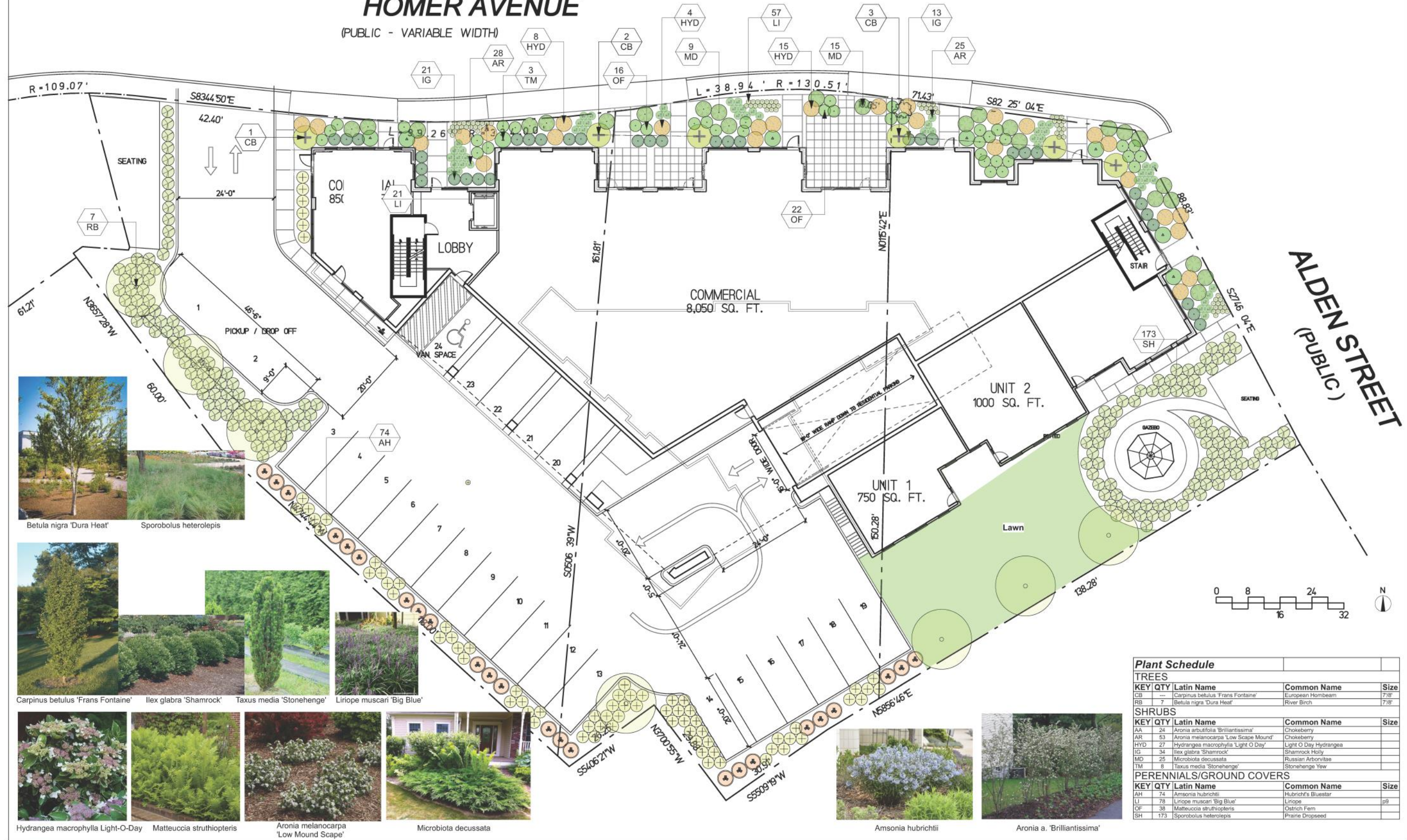

Betula nigra 'Dura Heat'



Sporobolus heterolepis



Carpinus betulus 'Frans Fontaine'



Ilex glabra 'Shamrock'



Taxus media 'Stonehenge'



Liriope muscari 'Big Blue'



Hydrangea macrophylla 'Light-O-Day'



Matteuccia struthiopteris



Aronia melanocarpa 'Low Mound Scape'



Microbiota decussata



Amsonia hubrichtii



Aronia a. 'Brilliantissima'

Plant Schedule			
TREES			
KEY	QTY	Latin Name	Common Name
CB	1	Carpinus betulus 'Frans Fontaine'	European Hornbeam
RB	7	Betula nigra 'Dura Heat'	River Birch
SHRUBS			
KEY	QTY	Latin Name	Common Name
AA	24	Aronia arbutifolia 'Brilliantissima'	Chokeberry
AR	53	Aronia melanocarpa 'Low Mound Scape'	Chokeberry
HYD	27	Hydrangea macrophylla 'Light O Day'	Light O Day Hydrangea
IG	34	Ilex glabra 'Shamrock'	Shamrock Holly
MD	25	Microbiota decussata	Russian Arborvitae
TM	8	Taxus media 'Stonehenge'	Stonehenge Yew
PERENNIALS/GROUND COVERS			
KEY	QTY	Latin Name	Common Name
AH	74	Amsonia hubrichtii	Hubricht's Buestar
LI	78	Liriope muscari 'Big Blue'	Liriope
OF	38	Matteuccia struthiopteris	Ostrich Fern
SH	173	Sporobolus heterolepis	Prairie Dropseed

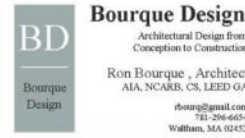

Bourque Design
Architectural Design from
Conceptions to Construction
Ron Bourque, Architect
AIA, NCARB, CS, LEED GA
rbourq@gsd.com
Tel: 206-6654
Walham, MA 02453

Ground Floor Planting Plan

47 Homer Ave Ashland, MA 01721

Scale: 1" = 10'-0"
Date: XX-XX-XXXX

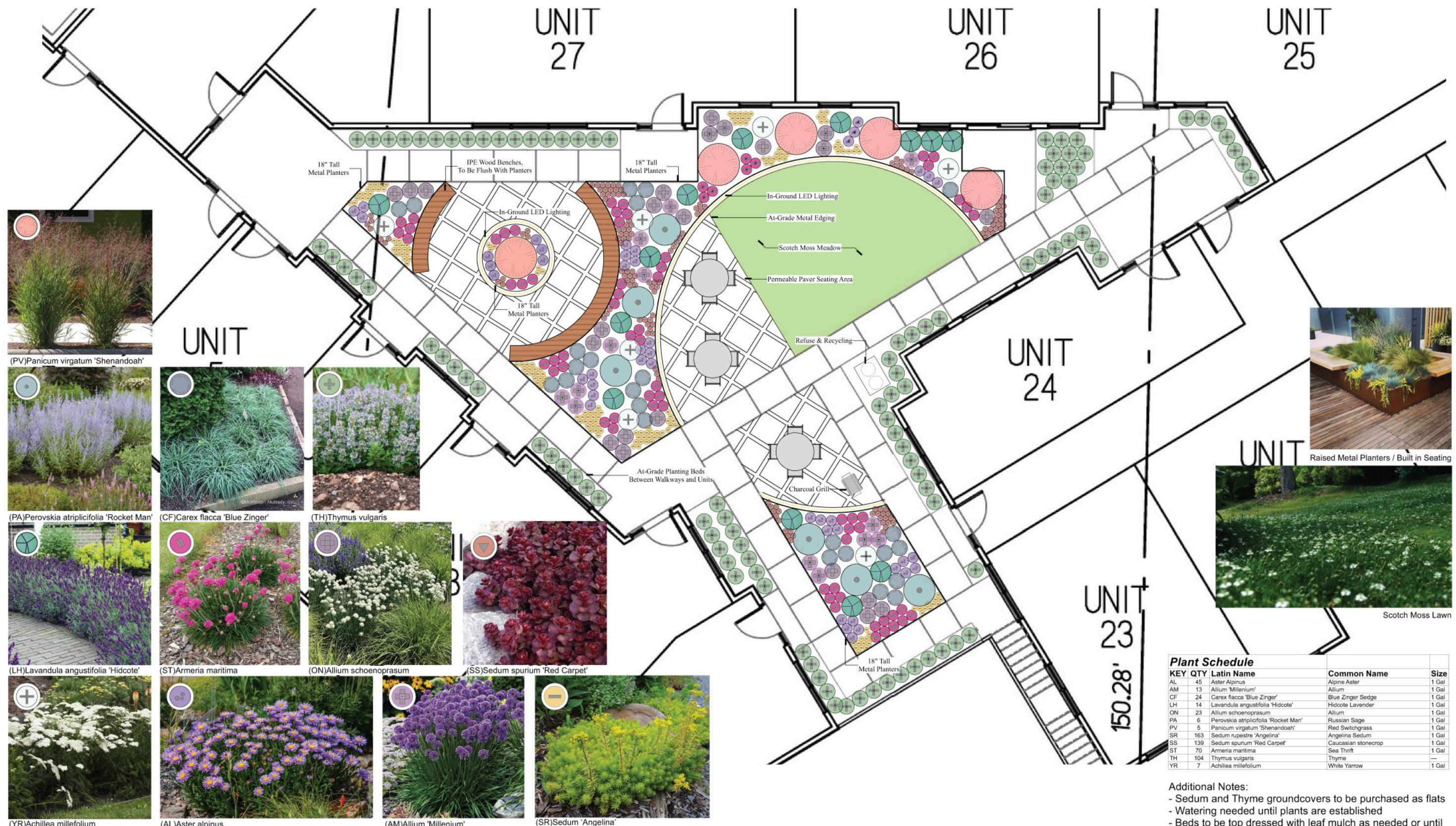

(PV) Panicum virgatum 'Shenandoah'



(PA) Perovskia atriplicifolia 'Rocket Man'



(LH) Lavandula angustifolia 'Hidcote'



(YR) Achillea millefolium



(CF) Carex flacca 'Blue Zinger'



(ST) Armeria maritima



(AL) Aster alpinus



(TH) Thymus vulgaris



(ON) Allium schoenoprasum



(AM) Allium 'Millenium'



(SS) Sedum spurium 'Red Carpet'



(SR) Sedum 'Angelina'



Raised Metal Planters / Built in Seating



Scotch Moss Lawn

Plant Schedule				
KEY	QTY	Latin Name	Common Name	Size
AL	45	Aster alpinus	Alpine Aster	1 Gal
AM	13	Allium 'Millenium'	Allium	1 Gal
CF	24	Carex flacca 'Blue Zinger'	Blue Zinger Sedge	1 Gal
LH	14	Lavandula angustifolia 'Hidcote'	Hidcote Lavender	1 Gal
ON	23	Allium schoenoprasum	Allium	1 Gal
PA	6	Perovskia atriplicifolia 'Rocket Man'	Russian Sage	1 Gal
PV	5	Panicum virgatum 'Shenandoah'	Red Switchgrass	1 Gal
SR	163	Sedum rupestre 'Angelina'	Angelina Sedum	1 Gal
SS	139	Sedum spurium 'Red Carpet'	Caucasian stonecrop	1 Gal
ST	70	Armeria maritima	Sea Thrift	1 Gal
TH	104	Thymus vulgaris	Thyme	---
YR	7	Achillea millefolium	White Yarrow	1 Gal

Additional Notes:
 - Sedum and Thyme groundcovers to be purchased as flats
 - Watering needed until plants are established
 - Beds to be top dressed with leaf mulch as needed or until groundcovers fill in
 - Soil to be amended while planting



Alden Street

Homer Avenue

Architect

Developer



Bourque Design

Architectural Design from
Conception to Construction

Ron Bourque

781 296-6654
rbourq@gmail.com

9 Morton Street, Waltham, MA 02453

Proposed Mixed Use Development for 9-49 Homer Avenue, Ashland, MA.

April 13, 2023

CHARLES ZAMMUTO

President

charles@legacycm.com

Phone: (781) 391- 5629

Cell: (781) 589-4113

Fax: (617) 244 - 4251

- Construction • Painting
- Snow Removal



legacycm.com



Architect

Developer



Bourque Design

Architectural Design from
Conception to Construction

Ron Bourque

781 296-6654
rbourq@gmail.com

9 Morton Street, Waltham, MA 02453

Proposed Mixed Use Development for 9-49 Homer Avenue, Ashland, MA.

April 13, 2023

CHARLES ZAMMUTO

President

charles@legacycm.com

Phone: (781) 391- 5629

Cell: (781) 589-4113

Fax: (617) 244 - 4251

- Construction • Painting
- Snow Removal

legacycm.com





Alden Street

Architect

Developer

BD

Bourque
Design

Bourque Design

Architectural Design from
Conception to Construction

Ron Bourque

781 296-6654
rbourq@gmail.com

9 Morton Street, Waltham, MA 02453

Proposed Mixed Use Development for 9-49 Homer Avenue, Ashland, MA.

April 13, 2023

CHARLES ZAMMUTO

President

charles@legacycm.com

Phone: (781) 391- 5629

Cell: (781) 589-4113

Fax: (617) 244 - 4251

• Construction • Painting
• Snow Removal

legacycm.com





Homer Avenue



Bourque Design

Architectural Design from
Conception to Construction

Ron Bourque

781 296-6654
rbourq@gmail.com

9 Morton Street, Waltham, MA 02453

Proposed Mixed Use Development for 9-49 Homer Avenue, Ashland, MA.

April 13, 2023

CHARLES ZAMMUTO

President

charles@legacycm.com

Phone: (781) 391- 5629

Cell: (781) 589-4113

Fax: (617) 244 - 4251

- Construction • Painting
- Snow Removal



legacycm.com



Architect

Developer

BD
Bourque Design

Bourque Design

Bourque Design
Architectural Design from
Conception to Construction

Ron Bourque
781 296-6654
rbourq@gmail.com

9 Morton Street, Waltham, MA 02453

Proposed Mixed Use Development
for
9-49 Homer Avenue, Ashland, MA.

April 13, 2023

CHARLES ZAMMUTO
President

charles@legacycm.com
Phone: (781) 391- 5629
Cell: (781) 589-4113
Fax: (617) 244 - 4251

- Construction • Painting
- Snow Removal

legacycm.com



Homer Avenue

Architect

Developer



Bourque Design

Architectural Design from
Conception to Construction

Ron Bourque

781 296-6654
rbourq@gmail.com

9 Morton Street, Waltham, MA 02453

Proposed Mixed Use Development for 9-49 Homer Avenue, Ashland, MA.

April 13, 2023

CHARLES ZAMMUTO

President

charles@legacym.com

Phone: (781) 391- 5629

Cell: (781) 589-4113

Fax: (617) 244 - 4251

- Construction • Painting
- Snow Removal

legacym.com





Alden Street

Homer Avenue

BD

Bourque
Design

Bourque Design

Architectural Design from
Conception to Construction

Ron Bourque

781 296-6654
rbourq@gmail.com

9 Morton Street, Waltham, MA 02453

Proposed Mixed Use Development
for
9-49 Homer Avenue, Ashland, MA.

April 13, 2023

CHARLES ZAMMUTO

President

charles@legacycm.com

Phone: (781) 391- 5629

Cell: (781) 589-4113

Fax: (617) 244 - 4251

• Construction • Painting
• Snow Removal

legacycm.com





Architect

Developer



Bourque Design

Architectural Design from
Conception to Construction

Ron Bourque

781 296-6654
rbourq@gmail.com

9 Morton Street, Waltham, MA 02453

Proposed Mixed Use Development for 9-49 Homer Avenue, Ashland, MA.

April 13, 2023

CHARLES ZAMMUTO

President

charles@legacycm.com

Phone: (781) 391- 5629

Cell: (781) 589-4113

Fax: (617) 244 - 4251

• Construction • Painting
• Snow Removal

legacycm.com





Architect

Developer

BD

Bourque
Design

Bourque Design

Architectural Design from
Conception to Construction

Ron Bourque

781 296-6654
rbourq@gmail.com

9 Morton Street, Waltham, MA 02453

Proposed Mixed Use Development for 9-49 Homer Avenue, Ashland, MA.

April 13, 2023

CHARLES ZAMMUTO

President

charles@legacym.com

Phone: (781) 391- 5629

Cell: (781) 589-4113

Fax: (617) 244 - 4251

• Construction • Painting
• Snow Removal

legacym.com





Architect

Developer



Bourque Design

Architectural Design from
Conception to Construction

Ron Bourque

781 296-6654
rbourq@gmail.com

9 Morton Street, Waltham, MA 02453

Proposed Mixed Use Development for 9-49 Homer Avenue, Ashland, MA.

April 13, 2023

CHARLES ZAMMUTO

President

charles@legacym.com

Phone: (781) 391- 5629

Cell: (781) 589-4113

Fax: (617) 244 - 4251

• Construction • Painting
• Snow Removal

legacym.com

