

PLANTING SCHEDULE				
QTY.	SIZE	NAME	COLOR	APPEARS IN LIST PROVIDED BY CONSTRUCTION AGENT
6	1.5-2" CAL	ULMUS AMERICANA 'COLONIAL SPIRIT'	N/A	YES
-	-	-	-	-
2	7'/8" HT	QUERCUS MACROCARPA	N/A	NO
7	15 GAL	BETULA NIGRA 'LITTLE KING'	Yellow	YES
10	7 GAL	HYDRANGEA QUERCIFOLIA 'RUBY SLIPPER'	Green	NO
26	7 GAL	CLETHRA ALNIFOLIA 'RUBY SPICE'	Purple	NO
10	7 GAL	ILEX CRENATA 'SKY PENCIL'	Dark Green	NO
-	-	-	-	-
117	1 GAL	NEPETA 'LITTLE TRUDY'	Light Blue	NO
6	7 GAL	ILEX GLABRA	Dark Blue	YES
4	3 GAL	PANICUM VIRGATUM 'SHENANDOAH'	Red	YES
146	1 GAL	CAREX ABICANS	Light Green	NO
196	1 GAL	GERANIUM MACULATUM	Orange	YES
51	1 GAL	CHASMANTHIUM LATIFOLIUM	Light Orange	NO
5	LBS.	CLOVER, GRASS & WILDFLOWER SEED MIX	Stippled	NO

- NOTES**
- IRRIGATION TO BE USED FOR THE FIRST THREE SEASONS AS PLANTS ARE ESTABLISHING THEMSELVES
 - PLANTING BEDS ARE TO BE TOP-DRESSED WITH 2/3" OF DARK PINE MULCH
 - KNOWLEDGEABLE ARBORIST TO MANAGE THE QUERCUS AND ULMUS - THE CANOPIES OF THESE MAY NEED TO BE RAISED WITH AGE

Ground Floor Planting Plan



HYDRANGEA QUERCIFOLIA 'RUBY SLIPPER'

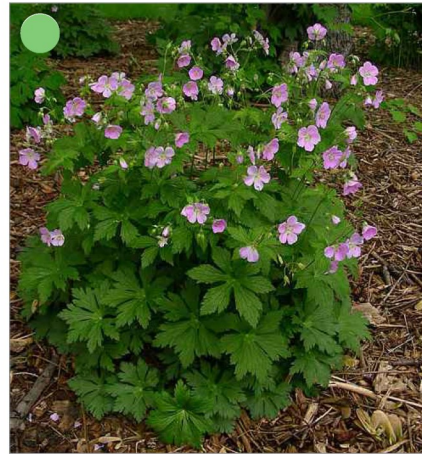

GERANIUM MACULATUM



CHASMANTHIUM LATIFOLIUM



CAREX ABICANS



PANICUM VIRGATUM 'SHENANDOAH'



NEPETA 'LITTLE TRUDY'



ILEX GLABRA



CLETHRA ALNIFOLIA 'RUBY SPICE'



BETULA NIGRA 'LITTLE KING'



QUERCUS MACROCARPA



ULMUS AMERICANA 'COLONIAL SPIRIT'



ILEX CRENATA 'SKY PENCIL'

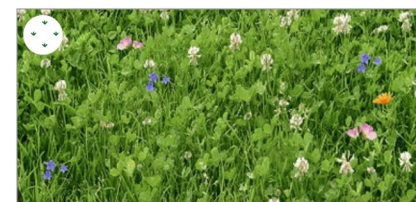

CLOVER, GRASS AND WILDFLOWER LAWN

PLANTING SCHEDULE

QTY.	SIZE	NAME	COLOR	APPEARS IN LIST PROVIDED
				BY CONVERSATION AGENT
6	1.5-2" CAL	ULMUS AMERICANA 'COLONIAL SPIRIT'	N/A	YES
-	-	-	-	-
2	7'/8' HT	QUERCUS MACROCARPA	N/A	NO
7	15 GAL	BETULA NIGRA 'LITTLE KING'		YES
10	7 GAL	HYDRANGEA QUERCIFOLIA 'RUBY SLIPPER'		NO
26	7 GAL	CLETHRA ALNIFOLIA 'RUBY SPICE'		NO
10	7 GAL	ILEX CRENATA 'SKY PENCIL'		NO
-	-	-	-	-
117	1 GAL	NEPETA 'LITTLE TRUDY'		NO
6	7 GAL	ILEX GLABRA		YES
4	3 GAL	PANICUM VIRGATUM 'SHENANDOAH'		YES
146	1 GAL	CAREX ABICANS		NO
196	1 GAL	GERANIUM MACULATUM		YES
51	1 GAL	CHASMANTHIUM LATIFOLIUM		NO
5	LBS.	CLOVER, GRASS & WILDFLOWER SEED MIX		NO

Landscape Materials Photo Board

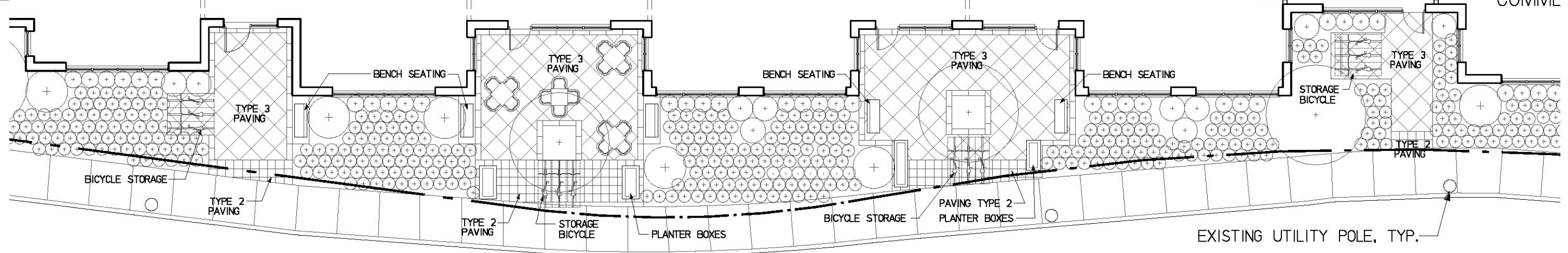

Architect



Bourque Design

Architectural Design from
Conception to Construction

Ron Bourque

781 296-6654
rbourq@gmail.com

9 Morton Street, Waltham, MA 02453

Proposed Mixed Use Development for 9-49 Homer Avenue, Ashland, MA.

September 28, 2023

Developer

CHARLES ZAMMUTO

President

charles@legacycm.com

Phone: (781) 391- 5629

Cell: (781) 589-4113

Fax: (617) 244 - 4251

- Construction • Painting
- Snow Removal



legacycm.com



Homer Avenue



Architect



Bourque Design

Architectural Design from
Conception to Construction

Ron Bourque

781 296-6654
rbourq@gmail.com

9 Morton Street, Waltham, MA 02453

Proposed Mixed Use Development
for
9-49 Homer Avenue, Ashland, MA.

September 28, 2023

Developer

CHARLES ZAMMUTO

President

charles@legacycm.com

Phone: (781) 391- 5629

Cell: (781) 589-4113

Fax: (617) 244 - 4251

- Construction • Painting
- Snow Removal



legacycm.com



Homer Avenue



Architect



Bourque Design

Architectural Design from
Conception to Construction

Ron Bourque

781 296-6654
rbourq@gmail.com

9 Morton Street, Waltham, MA 02453

Proposed Mixed Use Development
for
9-49 Homer Avenue, Ashland, MA.

September 28, 2023

Developer

CHARLES ZAMMUTO

President

charles@legacycm.com

Phone: (781) 391- 5629

Cell: (781) 589-4113

Fax: (617) 244 - 4251

- Construction • Painting
- Snow Removal



legacycm.com