



Architect

Bourque Design
 Architectural Design from
 Conception to Construction

Ron Bourque
 781 296-6654
 rbourq@gmail.com

9 Morton Street, Waltham, MA 02453

Proposed Mixed Use Development
 for
9-49 Homer Avenue, Ashland, MA.

November 30, 2023

Developer

CHARLES ZAMMUTO
 President

charles@legacycm.com
 Phone: (781) 391- 5629
 Cell: (781) 589-4113
 Fax: (617) 244 - 4251

- Construction • Painting
- Snow Removal

legacycm.com

Homer Avenue



Existing Site Plan

Architect

BD
Bourque Design
Architectural Design from
Conception to Construction

Ron Bourque
781 296-6654
rbourq@gmail.com

9 Morton Street, Waltham, MA 02453

Proposed Mixed Use Development for 9-49 Homer Avenue, Ashland, MA.

November 30, 2023

Developer

CHARLES ZAMMUTO
President
charles@legacym.com
Phone: (781) 391- 5629
Cell: (781) 589-4113
Fax: (617) 244 - 4251

- Construction • Painting
- Snow Removal

legacym.com

Homer Avenue

NORTH

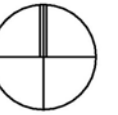

Composite Overlay Site Plan

Architect



Bourque Design

Architectural Design from
Conception to Construction

Ron Bourque

781 296-6654
rbourq@gmail.com

9 Morton Street, Waltham, MA 02453

Proposed Mixed Use Development for 9-49 Homer Avenue, Ashland, MA.

November 30, 2023

Developer

CHARLES ZAMMUTO

President

charles@legacycm.com

Phone: (781) 391- 5629

Cell: (781) 589-4113

Fax: (617) 244 - 4251

- Construction • Painting
- Snow Removal



legacycm.com

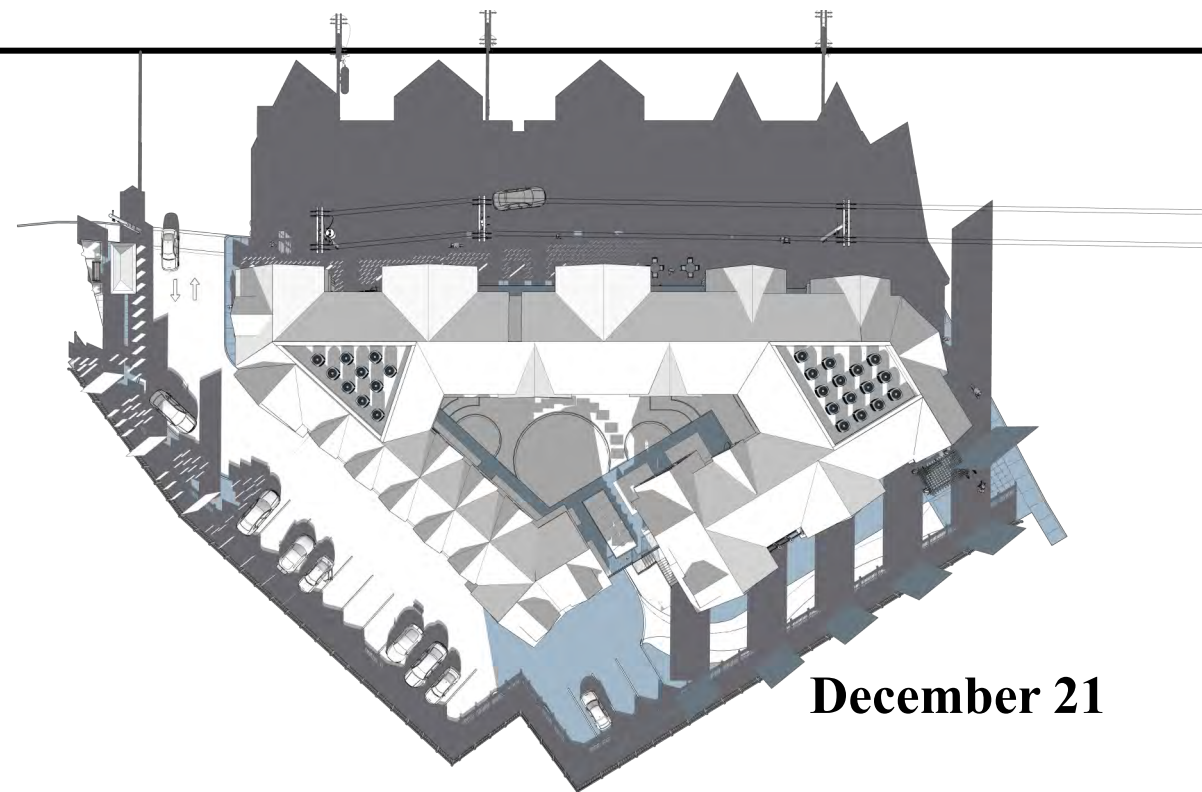

December 21

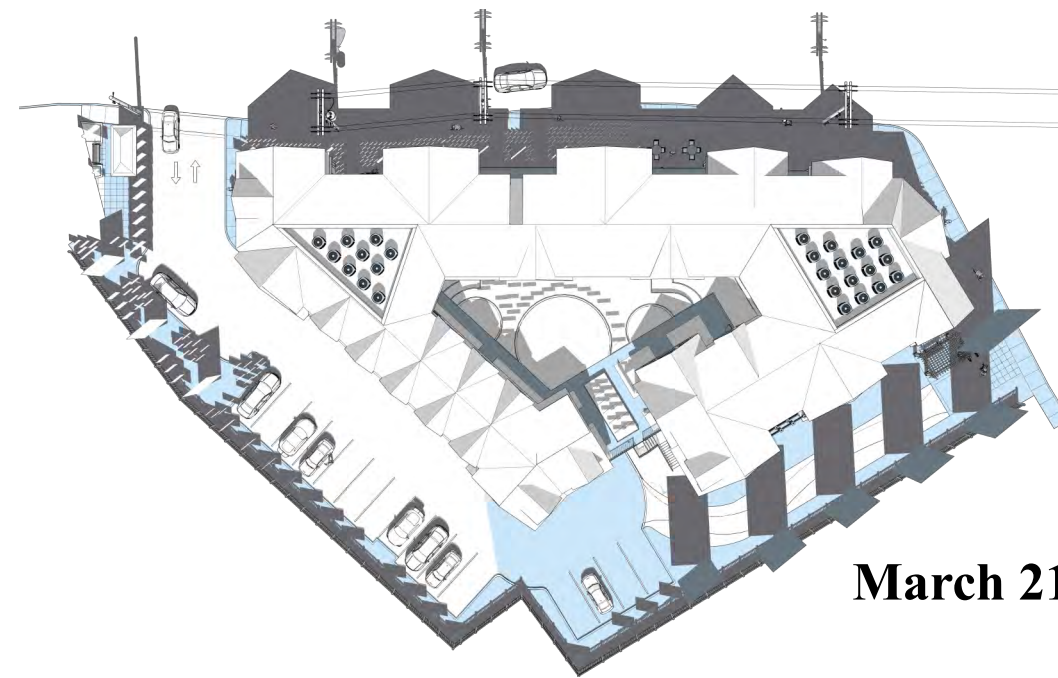

March 21



September 21

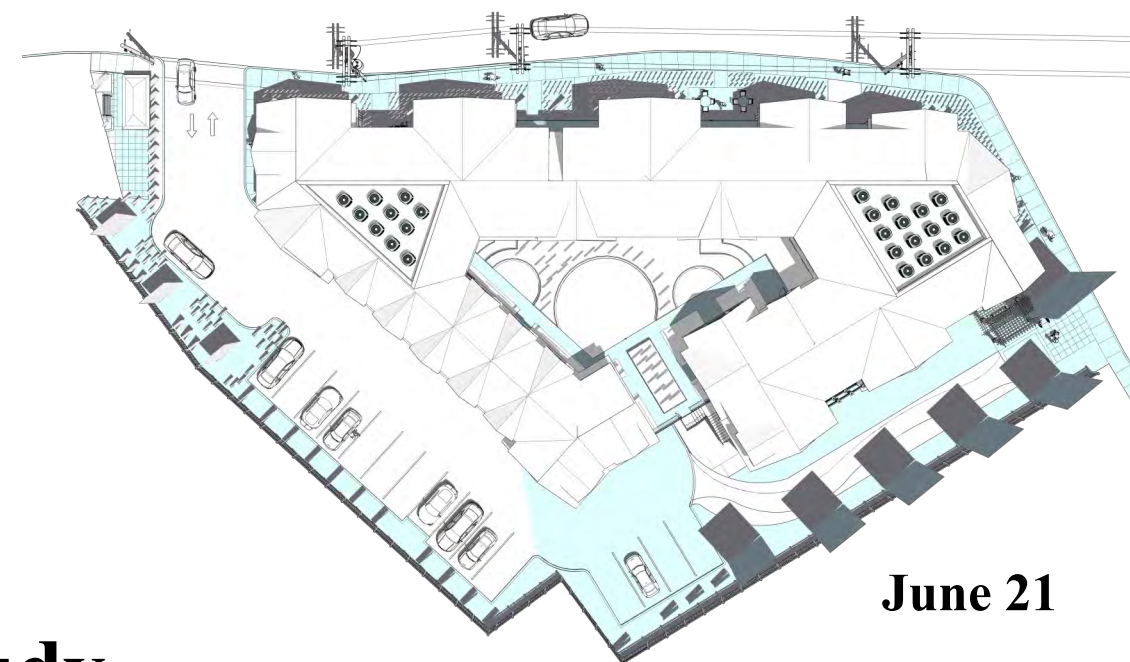

June 21

Shadow Study

Proposed Mixed Use Development for 9-49 Homer Avenue, Ashland, MA.

November 30, 2023

Architect

Bourque Design

Architectural Design from
Conception to Construction

Ron Bourque

781 296-6654
rbourq@gmail.com

9 Morton Street, Waltham, MA 02453



Developer

CHARLES ZAMMUTO

President

charles@legacycm.com

Phone: (781) 391- 5629

Cell: (781) 589-4113

Fax: (617) 244 - 4251

- Construction • Painting
- Snow Removal



legacycm.com



Homer Avenue Neighborhood Context

Project Location



Architect

Developer



Bourque Design

Architectural Design from
Conception to Construction

Ron Bourque

781 296-6654
rbourq@gmail.com

9 Morton Street, Waltham, MA 02453

Proposed Mixed Use Development
for
9-49 Homer Avenue, Ashland, MA.

November 30, 2023

CHARLES ZAMMUTO

President

charles@legacycm.com

Phone: (781) 391- 5629

Cell: (781) 589-4113

Fax: (617) 244 - 4251

- Construction • Painting
- Snow Removal



legacycm.com



Homer Avenue Neighborhood Context

Project Location



Architect

Developer

Bourque Design
 Architectural Design from
 Conception to Construction

Ron Bourque
 781 296-6654
 rbourq@gmail.com

9 Morton Street, Waltham, MA 02453

Proposed Mixed Use Development
 for
9-49 Homer Avenue, Ashland, MA.

November 30, 2023

CHARLES ZAMMUTO
 President

charles@legacycm.com
 Phone: (781) 391- 5629
 Cell: (781) 589-4113
 Fax: (617) 244 - 4251

- Construction • Painting
- Snow Removal

legacycm.com

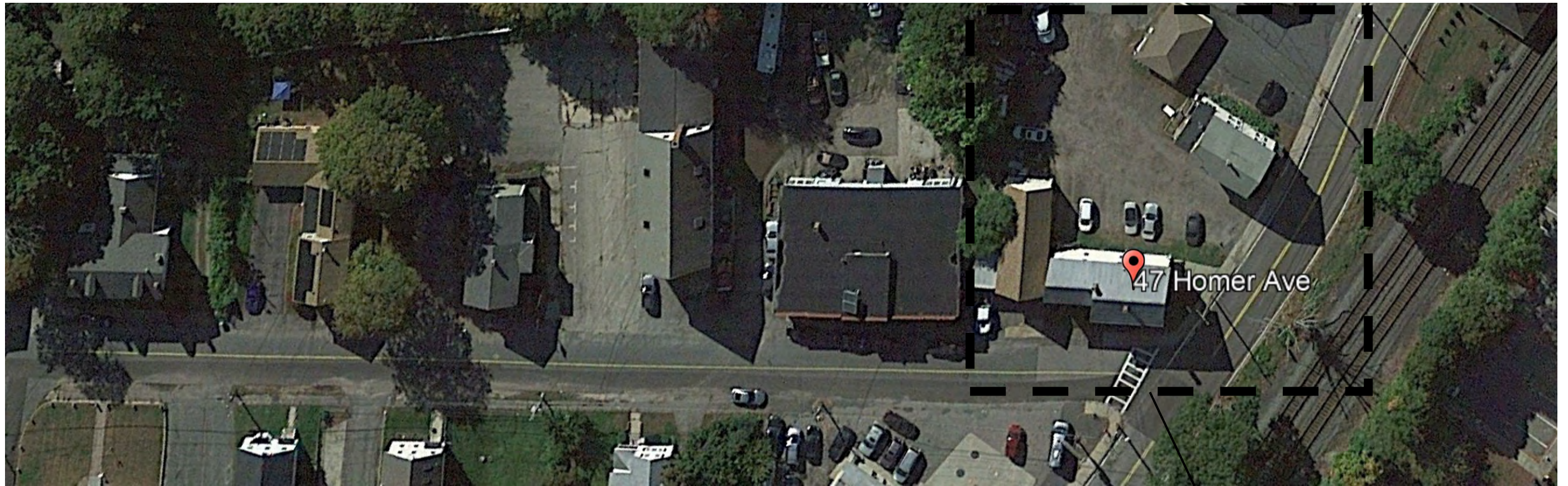

Alden Street Neighborhood Context

Project Location



Architect

Developer

Bourque Design
 Architectural Design from
 Conception to Construction

Ron Bourque
 781 296-6654
 rbourq@gmail.com

9 Morton Street, Waltham, MA 02453

Proposed Mixed Use Development
 for
9-49 Homer Avenue, Ashland, MA.

November 30, 2023

CHARLES ZAMMUTO
 President

charles@legacycm.com
 Phone: (781) 391- 5629
 Cell: (781) 589-4113
 Fax: (617) 244 - 4251

- Construction • Painting
- Snow Removal

legacycm.com

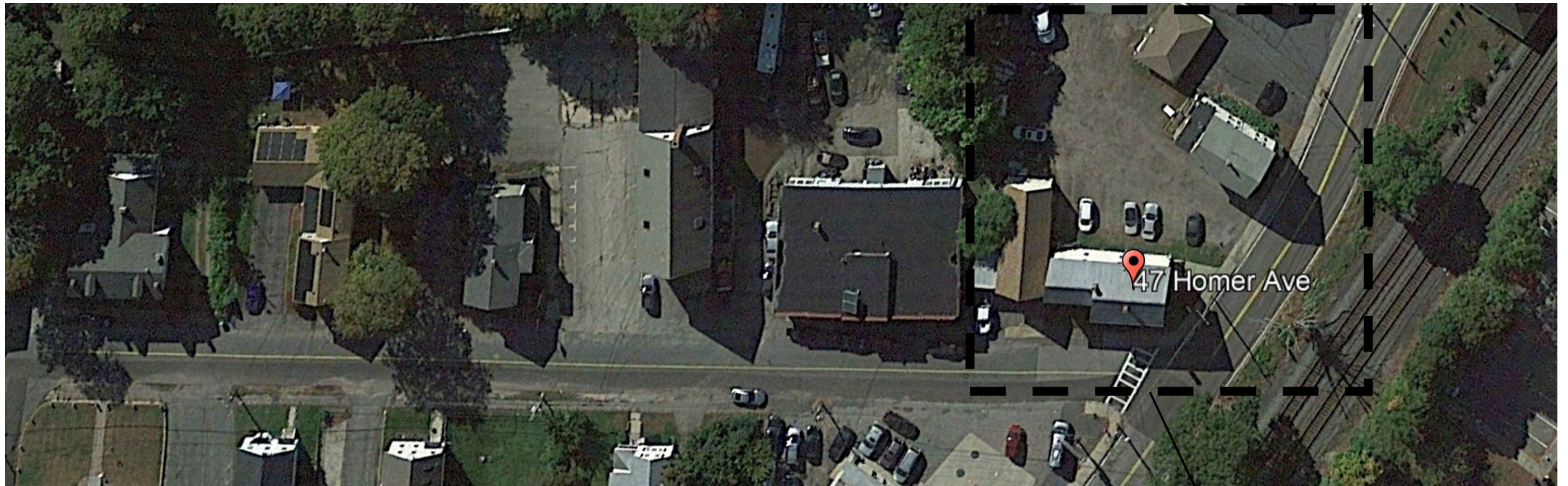

Alden Street Neighborhood Context

Project Location



Architect

Developer



Bourque Design
Architectural Design from
Conception to Construction

Ron Bourque
781 296-6654
rbourq@gmail.com

9 Morton Street, Waltham, MA 02453

Proposed Mixed Use Development for 9-49 Homer Avenue, Ashland, MA.

November 30, 2023

CHARLES ZAMMUTO
President

charles@legacycm.com
Phone: (781) 391- 5629
Cell: (781) 589-4113
Fax: (617) 244 - 4251

- Construction • Painting
- Snow Removal



legacycm.com

Zoning Data

	Required	Proposed
Minimum Lot Area	8,000 sq. ft.	39,658 sq.ft.
Minimum Frontage	50 ft	353.31 ft - Homer 88.83 ft - Alden
Minimum Front Yard Setback	8 ft	Homer 8.1 ft
Minimum Front Yard Setback	15 ft	Alden 8.0 ft
Minimum Side Yard Setback	-	N/A
Minimum Rear Setback	12 ft	13 ft
Maximum Number of Stories	3	3
Maximum Height	35 ft	35 ft
Maximum FAR	1.5	0.91

Parking Data

Commercial Space Requirements	1 Space / 180 gsf = 48 spaces
29 Residential Units	2 Spaces / Unit = 58 spaces
Parking Spaces Required	106 Spaces x 0.5625 = 60 Spaces Required
Parking Spaces Provided	39 Subsurface, 21 Onsite = 60 Total

Building Data

Sub Level Parking - 20,225 g.s.f.	
Indoor Below Grade Parking	39 spaces
At Grade Site Parking	21 spaces
Level 1 - 11,690 g.s.f.	
Commercial	- 8,550 g.s.f.
Mechanical / Services	- 745 g.s.f.
Residential Lobby / Stair	- 505 g.s.f.
Residential	- 1,890 g.s.f.
2 Bedroom Accessible Units	2 Units
Level 2 - 13,140 g.s.f.	
1 Bedroom Unit - Living Space	2 Units
2 Bedroom Unit - Living Space	13 Units
	2,735 g.s.f.
	Green Roof Terrace Outdoor Living Space
Level 3 - 11,980 g.s.f.	
1 Bedroom Unit - Living Space	1 Unit
2 Bedroom Unit - Living Space	11 Units
Total Commercial G.S.F. - 8,550 g.s.f.	
Total Residential G.S.F. - 27,010 g.s.f.	29 Residential Units

Architect



Bourque Design
Architectural Design from
Conception to Construction

Ron Bourque
781 296-6654
rbourq@gmail.com

9 Morton Street, Waltham, MA 02453

Proposed Mixed Use Development for 9-49 Homer Avenue, Ashland, MA.

November 30, 2023

Developer



CHARLES ZAMMUTO
President
charles@legacycm.com
Phone: (781) 391- 5629
Cell: (781) 589-4113
Fax: (617) 244 - 4251
• Construction • Painting
• Snow Removal

legacycm.com

Homer Avenue

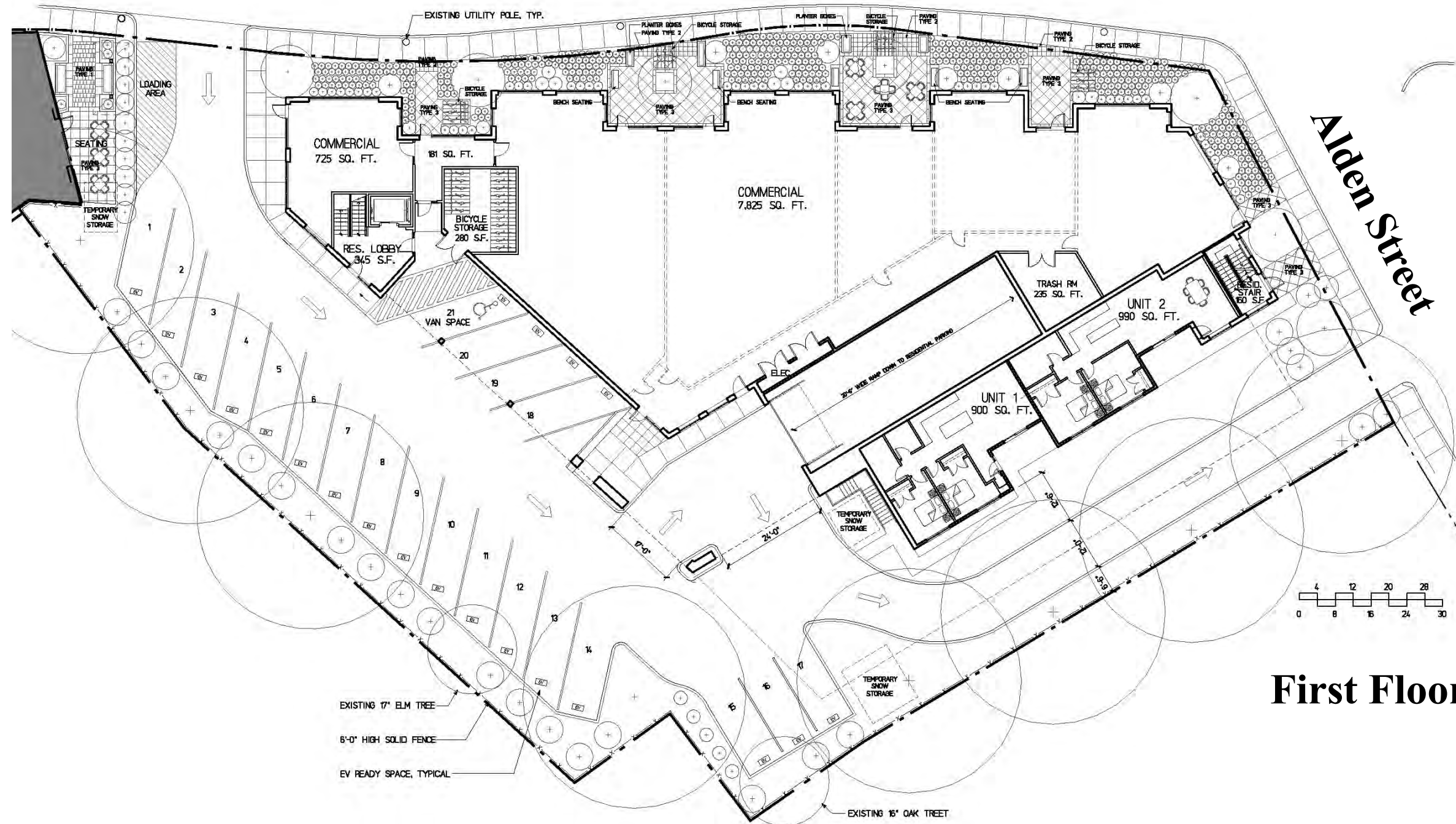

First Floor Plan

Architect

Bourque Design

Architectural Design from
Conception to Construction

Ron Bourque

781 296-6654
rbourq@gmail.com

9 Morton Street, Waltham, MA 02453



Proposed Mixed Use Development for 9-49 Homer Avenue, Ashland, MA.

November 30, 2023

Developer

CHARLES ZAMMUTO

President

charles@legacycm.com

Phone: (781) 391- 5629

Cell: (781) 589-4113

Fax: (617) 244 - 4251

- Construction • Painting
- Snow Removal

legacycm.com



Homer Avenue

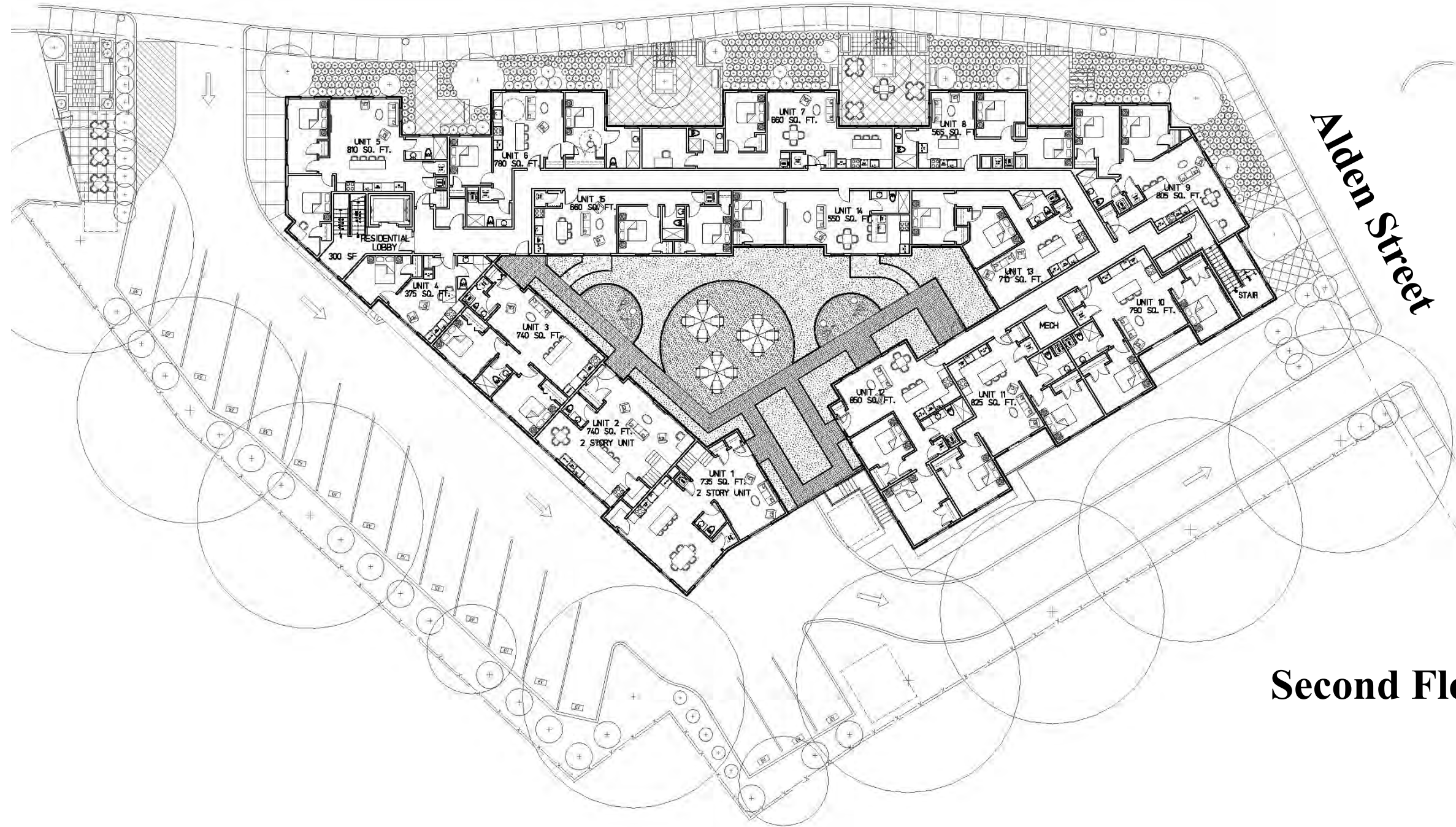

Alden Street

Second Floor Plan

Architect

Bourque Design
 Architectural Design from
 Conception to Construction

Ron Bourque
 781 296-6654
 rbourq@gmail.com

9 Morton Street, Waltham, MA 02453

Proposed Mixed Use Development

for

9-49 Homer Avenue, Ashland, MA.

November 30, 2023

Developer

CHARLES ZAMMUTO
 President

charles@legacym.com
 Phone: (781) 391- 5629
 Cell: (781) 589-4113
 Fax: (617) 244 - 4251

- Construction • Painting
- Snow Removal

legacym.com

Homer Avenue

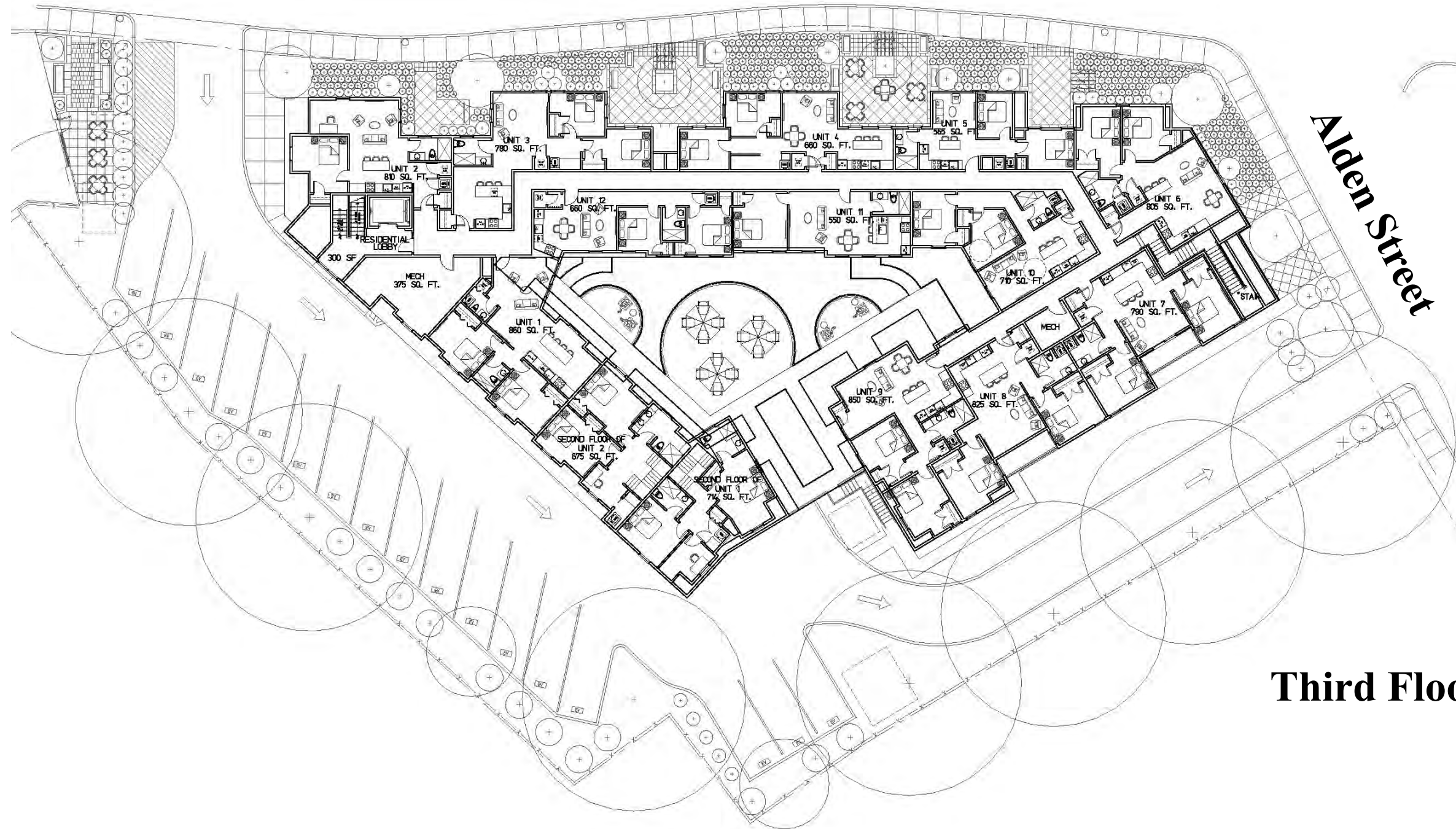

Alden Street

Third Floor Plan

Architect



Bourque Design

Architectural Design from
Conception to Construction

Ron Bourque

781 296-6654
rbourq@gmail.com

9 Morton Street, Waltham, MA 02453

Proposed Mixed Use Development for 9-49 Homer Avenue, Ashland, MA.

November 30, 2023

Developer

CHARLES ZAMMUTO

President

charles@legacycm.com

Phone: (781) 391- 5629

Cell: (781) 589-4113

Fax: (617) 244 - 4251

- Construction • Painting
- Snow Removal



legacycm.com

Homer Avenue

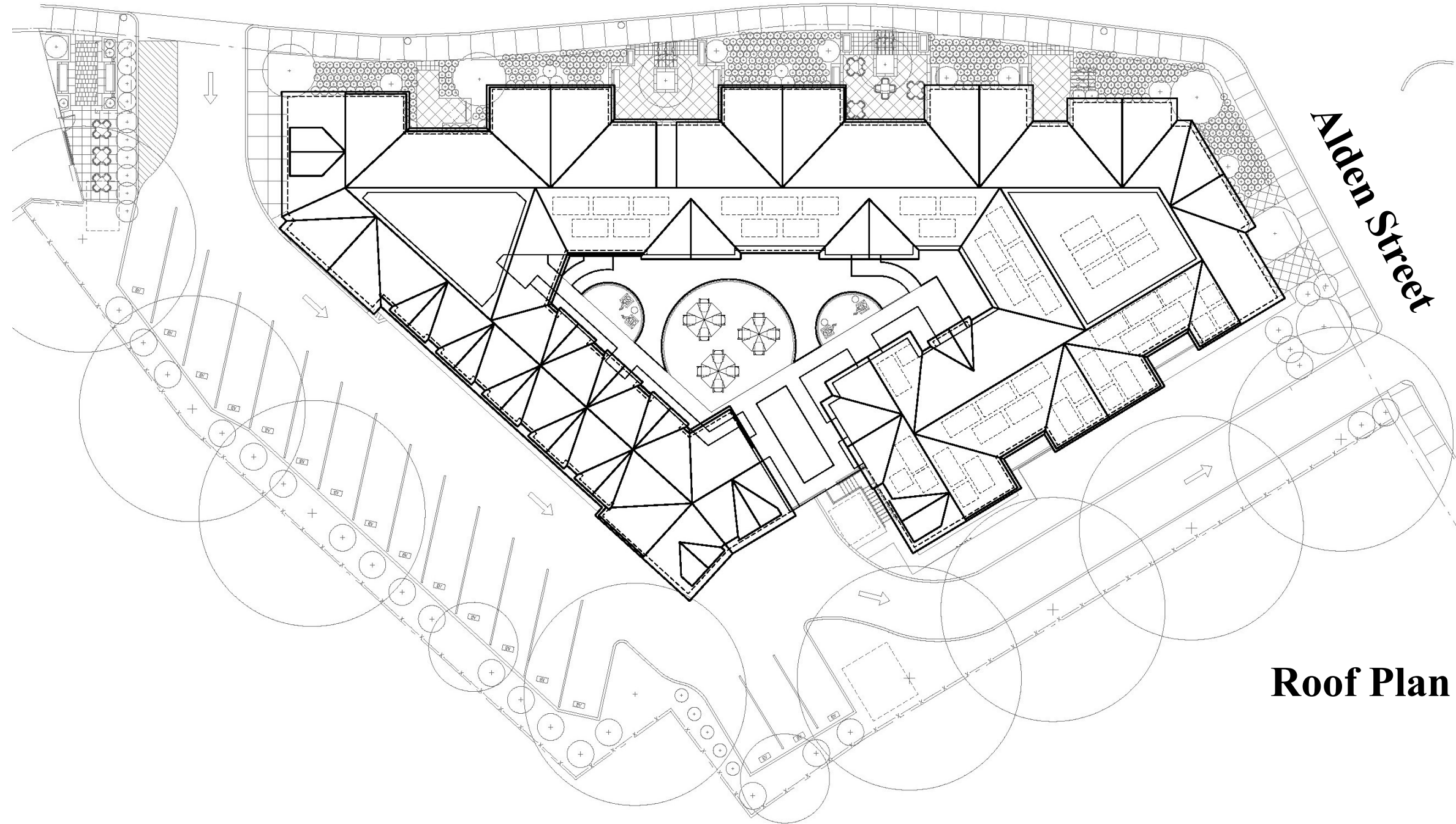

Alden Street

Roof Plan

Architect



Bourque Design

Architectural Design from
Conception to Construction

Ron Bourque

781 296-6654
rbourq@gmail.com

9 Morton Street, Waltham, MA 02453

Proposed Mixed Use Development for 9-49 Homer Avenue, Ashland, MA.

November 30, 2023

Developer

CHARLES ZAMMUTO

President

charles@legacycm.com

Phone: (781) 391- 5629

Cell: (781) 589-4113

Fax: (617) 244 - 4251

- Construction • Painting
- Snow Removal

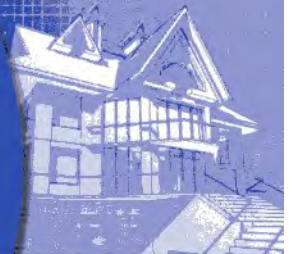

legacycm.com



North Elevation



South Elevation

Building Elevations

Architect



Bourque Design

Architectural Design from
Conception to Construction

Ron Bourque

781 296-6654
rbourq@gmail.com

9 Morton Street, Waltham, MA 02453

Proposed Mixed Use Development for 9-49 Homer Avenue, Ashland, MA.

November 30, 2023

Developer

CHARLES ZAMMUTO

President

charles@legacycm.com

Phone: (781) 391- 5629

Cell: (781) 589-4113

Fax: (617) 244 - 4251

• Construction • Painting
• Snow Removal



legacycm.com



East Elevation



West Elevation



West Elevation

Building Elevations

Architect

Bourque Design
 Architectural Design from
 Conception to Construction

Ron Bourque
 781 296-6654
 rbourq@gmail.com

9 Morton Street, Waltham, MA 02453

Proposed Mixed Use Development for 9-49 Homer Avenue, Ashland, MA.

November 30, 2023

Developer

CHARLES ZAMMUTO
 President

charles@legacycm.com
 Phone: (781) 391- 5629
 Cell: (781) 589-4113
 Fax: (617) 244 - 4251

- Construction • Painting
- Snow Removal

legacycm.com



Alden Street



Homer Avenue

Architect



Bourque Design

Architectural Design from
Conception to Construction

Ron Bourque

781 296-6654
rbourq@gmail.com

9 Morton Street, Waltham, MA 02453

Proposed Mixed Use Development
for
9-49 Homer Avenue, Ashland, MA.

November 30, 2023

Developer

CHARLES ZAMMUTO

President

charles@legacycm.com

Phone: (781) 391- 5629

Cell: (781) 589-4113

Fax: (617) 244 - 4251

- Construction • Painting
- Snow Removal



legacycm.com



Rear Elevation



Right Elevation

Architect

Bourque Design

Architectural Design from
Conception to Construction

Ron Bourque

781 296-6654
rbourq@gmail.com

9 Morton Street, Waltham, MA 02453



Proposed Mixed Use Development
for
9-49 Homer Avenue, Ashland, MA.

November 30, 2023

Developer

CHARLES ZAMMUTO

President

charles@legacycm.com

Phone: (781) 391- 5629

Cell: (781) 589-4113

Fax: (617) 244 - 4251

- Construction • Painting
- Snow Removal



legacycm.com

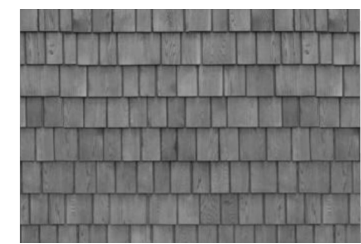

6" Composite Shingle Siding

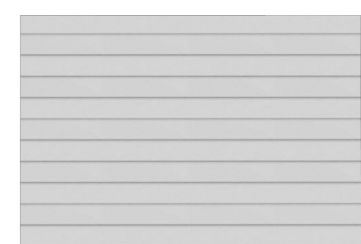

6" Composite Clapboard Siding



4" Composite Clapboard Siding



Asphalt Shingle Roofing
6" Composite Clapboard Style Siding
4" Composite Clapboard Style Siding

Composite Shingle Style Siding

Composite Trims

Asphalt Shingle Roofing

Aluminum Gutter and Downspout

Low E Glazing

Composite Window Trim

Pediment detail w/ recessed panels, dentil trim

Gooseneck light fixture

Building Signage

Recessed Composite Panel Pilasters

Brick Veneer

Aluminum Storefront Assembly

Stone Base

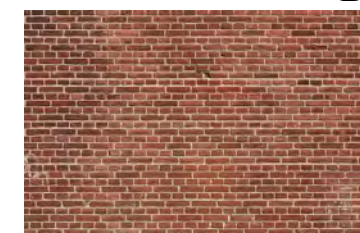

Brick Veneer



Composite trims

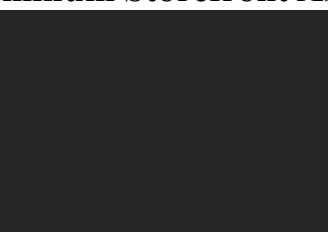

Window Frame Finish



Asphalt Shingle



Low E Glazing

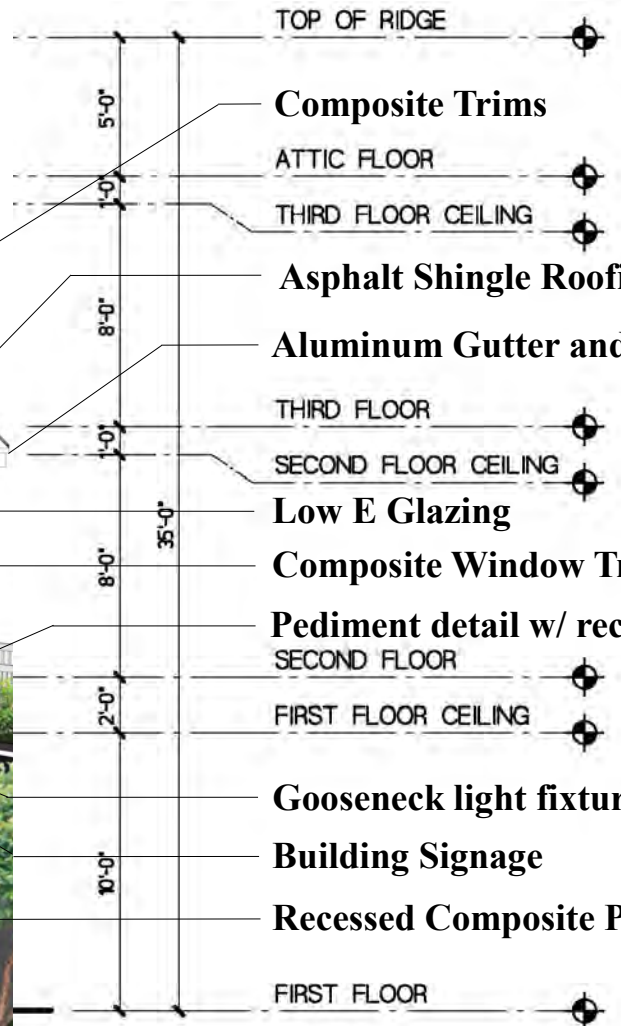

Elevation Materials Key

Architect

Bourque Design
 Architectural Design from
 Conception to Construction

Ron Bourque
 781 296-6654
 rbourq@gmail.com

9 Morton Street, Waltham, MA 02453

Proposed Mixed Use Development

for

9-49 Homer Avenue, Ashland, MA.

November 30, 2023

Developer

CHARLES ZAMMUTO
 President

charles@legacycm.com
 Phone: (781) 391- 5629
 Cell: (781) 589-4113
 Fax: (617) 244 - 4251

- Construction • Painting
- Snow Removal

legacycm.com

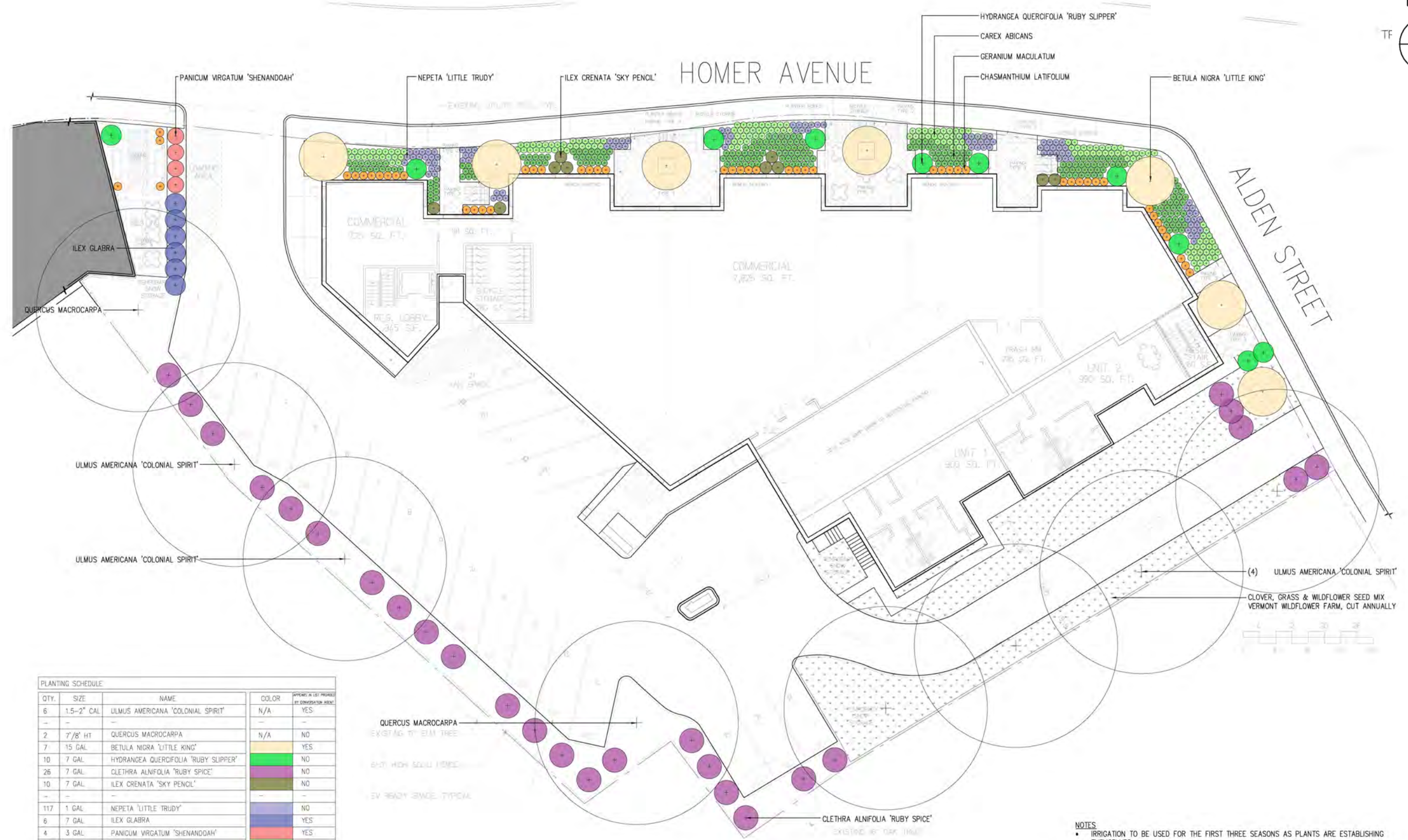

PLANTING SCHEDULE				
QTY.	SIZE	NAME	COLOR	APPEARS IN LIST PROVIDED BY DEVELOPER/OWNER
6	1.5-2" CAL	ULMUS AMERICANA 'COLONIAL SPIRIT'	N/A	YES
-	-	-	-	-
2	7'/8" HT	QUERCUS MACROCARPA	N/A	NO
7	15 GAL	BETULA NIGRA 'LITTLE KING'	Yellow	YES
10	7 GAL	HYDRANGEA QUERCIFOLIA 'RUBY SLIPPER'	Green	NO
26	7 GAL	CLETHRA ALNIFOLIA 'RUBY SPICE'	Purple	NO
10	7 GAL	ILEX CRENATA 'SKY PENCIL'	Brown	NO
-	-	-	-	-
117	1 GAL	NEPETA 'LITTLE TRUDY'	Blue	NO
6	7 GAL	ILEX GLABRA	Dark Blue	YES
4	3 GAL	PANICUM VIRGATUM 'SHENANDOAH'	Red	YES
146	1 GAL	CAREX ABICANS	Light Green	NO
196	1 GAL	GERANIUM MACULATUM	Light Green	YES
51	1 GAL	CHASMANTHIUM LATIFOLIUM	Orange	NO
5	LBS.	CLOVER, GRASS & WILDFLOWER SEED MIX	Stippled	NO

- NOTES**
- IRRIGATION TO BE USED FOR THE FIRST THREE SEASONS AS PLANTS ARE ESTABLISHING THEMSELVES
 - PLANTING BEDS ARE TO BE TOP-DRESSED WITH 2/3" OF DARK PINE MULCH
 - KNOWLEDGEABLE ARBORIST TO MANAGE THE QUERCUS AND ULMUS - THE CANOPIES OF THESE MAY NEED TO BE RAISED WITH AGE

Ground Floor Planting Plan



HYDRANGEA QUERCIFOLIA 'RUBY SLIPPER'



GERANIUM MACULATUM



CHASMANTHIUM LATIFOLIUM



CAREX ABICANS



PANICUM VIRGATUM 'SHENANDOAH'



NEPETA 'LITTLE TRUDY'



ILEX GLABRA



CLETHRA ALNIFOLIA 'RUBY SPICE'



BETULA NIGRA 'LITTLE KING'



QUERCUS MACROCARPA



ULMUS AMERICANA 'COLONIAL SPIRIT'



ILEX CRENATA 'SKY PENCIL'



CLOVER, GRASS AND WILDFLOWER LAWN

PLANTING SCHEDULE				
QTY.	SIZE	NAME	COLOR	APPEARS IN LIST PROVIDED BY CONVERSATION AGENT
6	1.5-2" CAL	ULMUS AMERICANA 'COLONIAL SPIRIT'	N/A	YES
-	-	-	-	-
2	7'/8' HT	QUERCUS MACROCARPA	N/A	NO
7	15 GAL	BETULA NIGRA 'LITTLE KING'	Yellow	YES
10	7 GAL	HYDRANGEA QUERCIFOLIA 'RUBY SLIPPER'	Green	NO
26	7 GAL	CLETHRA ALNIFOLIA 'RUBY SPICE'	Purple	NO
10	7 GAL	ILEX CRENATA 'SKY PENCIL'	Olive	NO
-	-	-	-	-
117	1 GAL	NEPETA 'LITTLE TRUDY'	Blue	NO
6	7 GAL	ILEX GLABRA	Blue	YES
4	3 GAL	PANICUM VIRGATUM 'SHENANDOAH'	Red	YES
146	1 GAL	CAREX ABICANS	Light Green	NO
196	1 GAL	GERANIUM MACULATUM	Green	YES
51	1 GAL	CHASMANTHIUM LATIFOLIUM	Orange	NO
5	LBS.	CLOVER, GRASS & WILDFLOWER SEED MIX	+	NO

Landscape Materials Photo Board

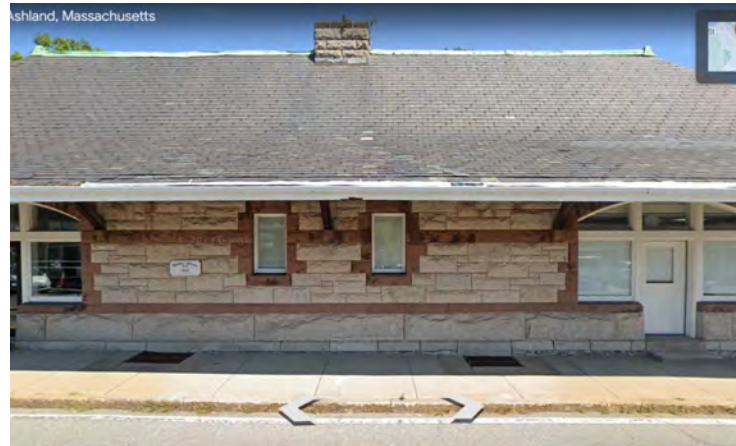

Train Station Façade Materials



Park Walkway Paving Pattern Color

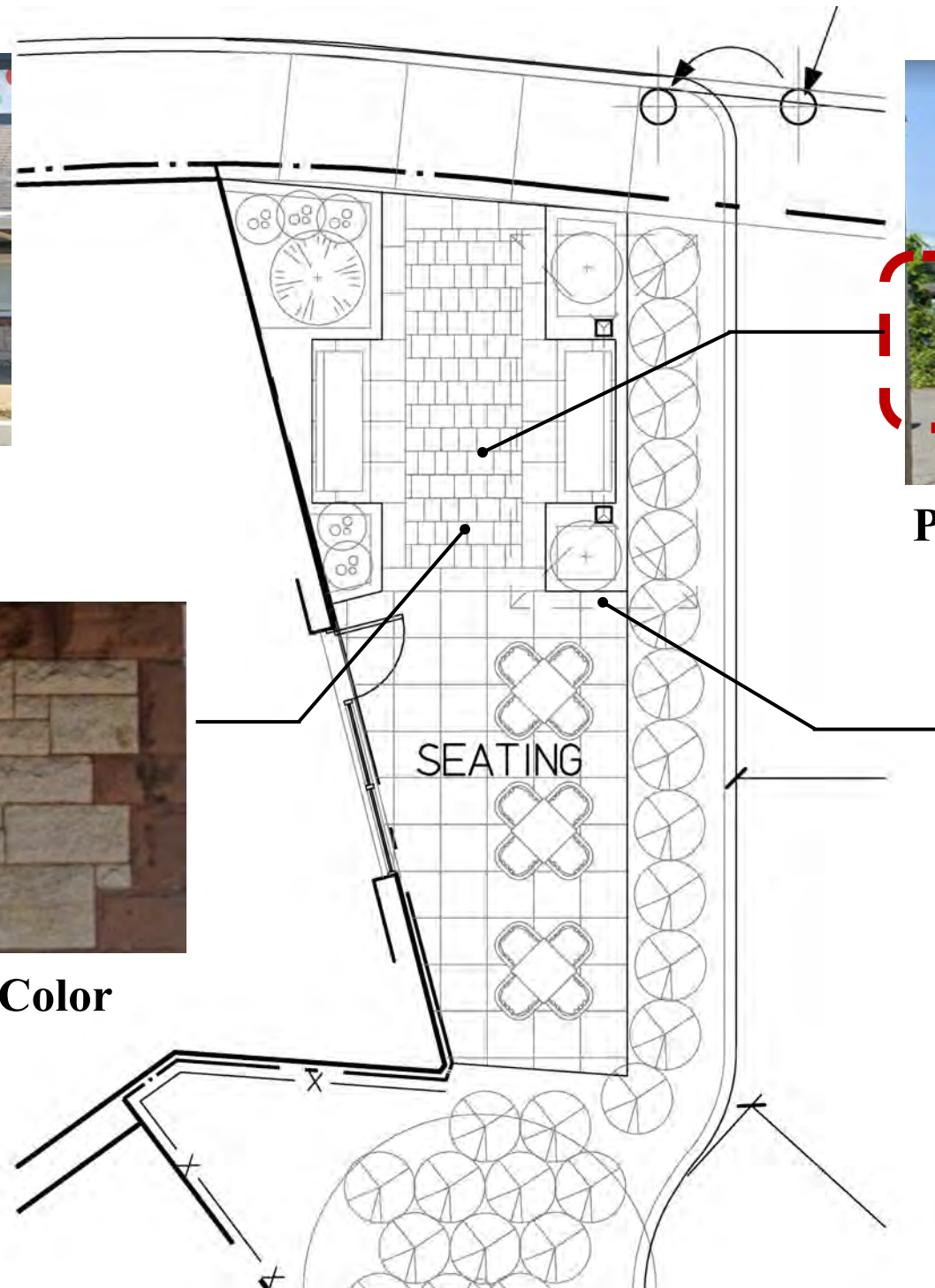

Park Siting

Existing Train Station



Seating Canopy Design Precedent

Homer Avenue Pocket Park

Architect

Bourque Design
 Architectural Design from
 Conception to Construction

Ron Bourque
 781 296-6654
 rbourq@gmail.com

9 Morton Street, Waltham, MA 02453

Proposed Mixed Use Development

for

9-49 Homer Avenue, Ashland, MA.

November 30, 2023

Developer

CHARLES ZAMMUTO
 President

charles@legacycm.com
 Phone: (781) 391- 5629
 Cell: (781) 589-4113
 Fax: (617) 244 - 4251

- Construction • Painting
- Snow Removal

legacycm.com

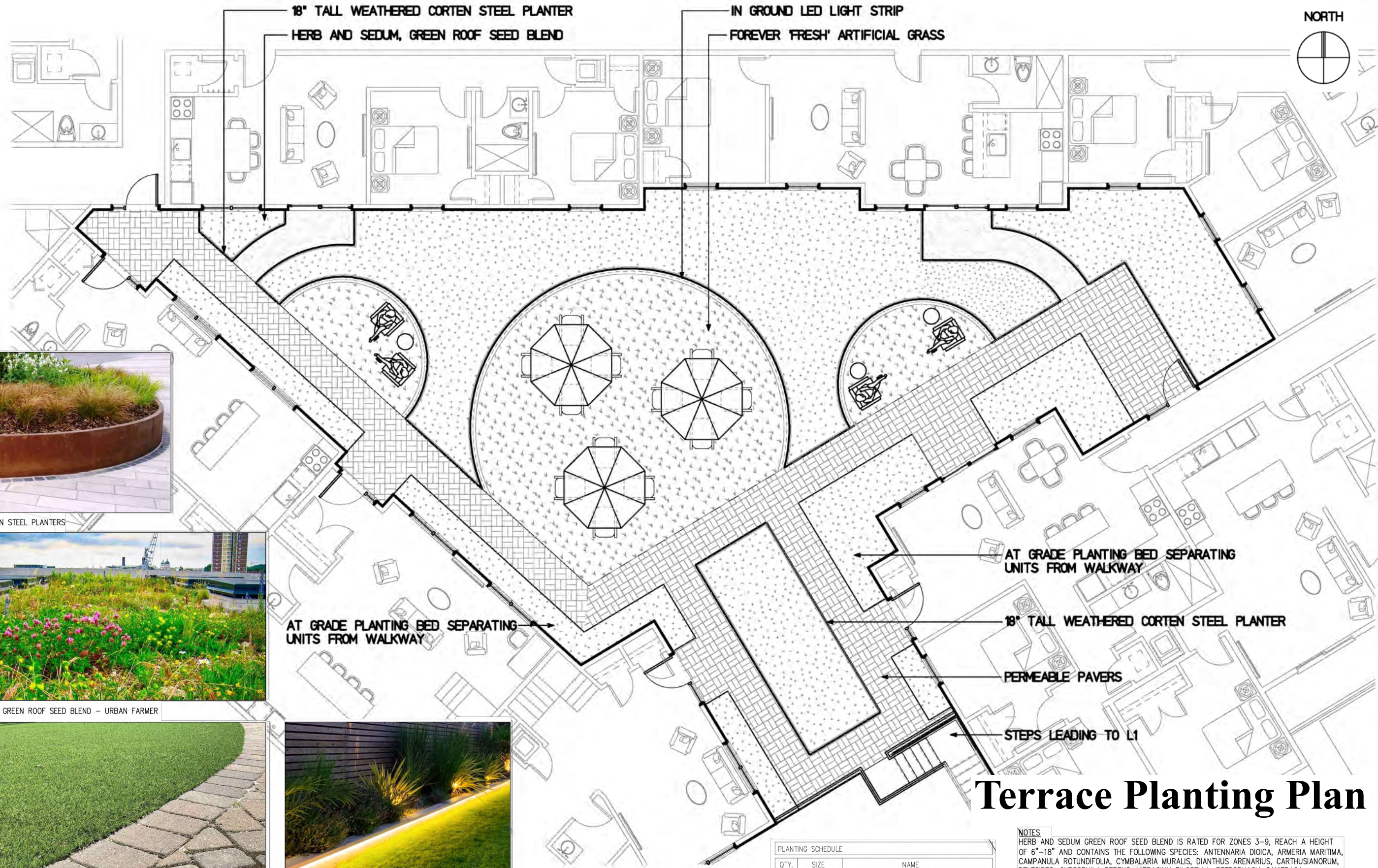

NORTH

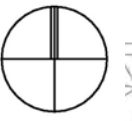

WEATHERED CORTEN STEEL PLANTERS



HERB AND SEDUM, GREEN ROOF SEED BLEND - URBAN FARMER



FOREVER LAWN 'FRESH' ARTIFICIAL GRASS



IN-GROUND LED STRIP LIGHTING

PLANTING SCHEDULE		
QTY.	SIZE	NAME
1548	SQFT	HERB AND SEDUM GREEN ROOF SEED BLEND
900	SQFT	FOREVER LAWN 'FRESH' ARTIFICIAL GRASS

NOTES
 HERB AND SEDUM GREEN ROOF SEED BLEND IS RATED FOR ZONES 3-9, REACH A HEIGHT OF 6"-18" AND CONTAINS THE FOLLOWING SPECIES: ANTENNARIA DIOICA, ARMERIA MARITIMA, CAMPANULA ROTUNDIFOLIA, CYMBALARIA MURALIS, DIANTHUS ARENARIUS, CARTHUSIANORUM, DELTOIDES, GYPSOPHILA REPENS, HIERACIUM PILOSELLA, PETRORHAGIA SAXIFRAGA, SAPONARIA OCYMOIDES, SAXIFRAGA GRANULATA AND ENCRUSTED TYPES, SEDUM ACRE, ALBUM, ELLACOMBIANUM, HISPANICUM, HYBRIDUM, PULCHELLUM, REFLEXUM, SEXANGULARE, SPURIUM, THYMUS PULEGOIDES AND SERPHYLLUM.

Terrace Planting Plan



December 21



March 21



June 21



September 21

Level 2 Shadow

Proposed Mixed Use Development for 9-49 Homer Avenue, Ashland, MA.

November 30, 2023

Architect



Bourque Design

Architectural Design from
Conception to Construction

Ron Bourque

781 296-6654
rbourq@gmail.com

9 Morton Street, Waltham, MA 02453

Developer

CHARLES ZAMMUTO

President

charles@legacycm.com

Phone: (781) 391- 5629

Cell: (781) 589-4113

Fax: (617) 244 - 4251

- Construction • Painting
- Snow Removal



legacycm.com

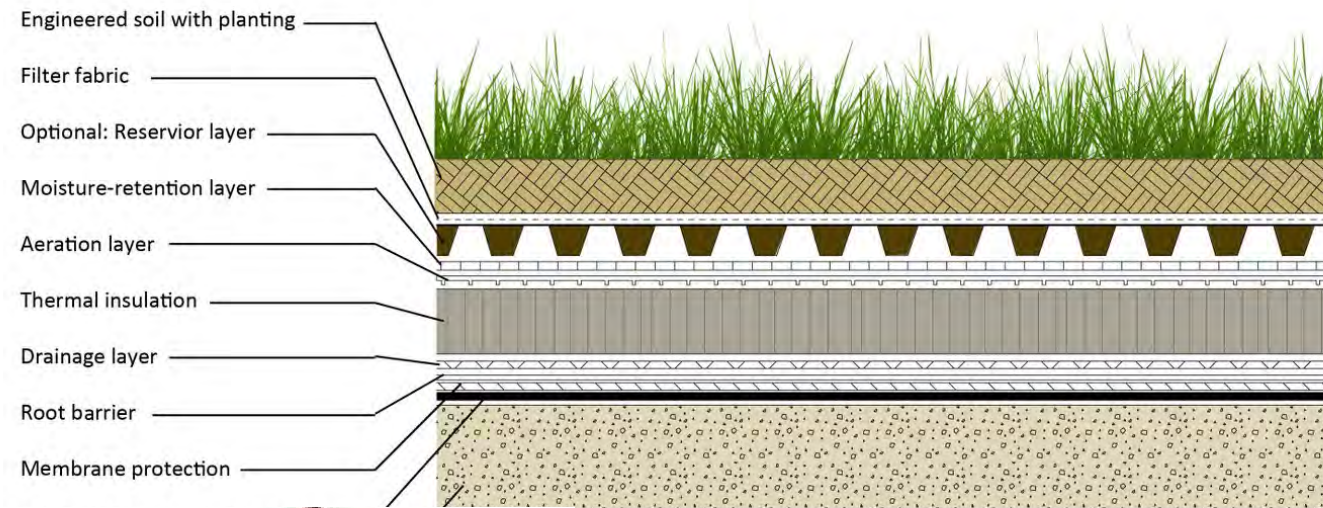

Level 2 Terrace

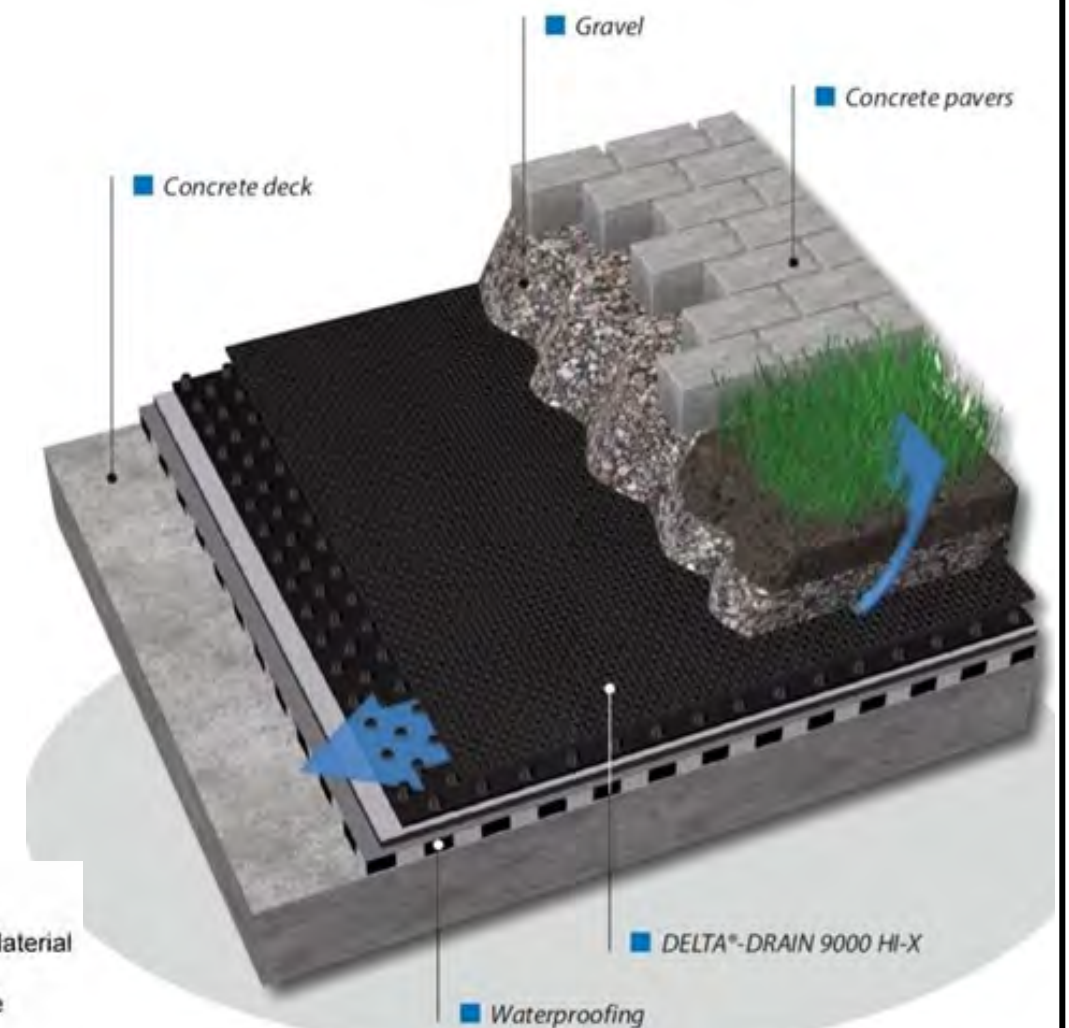

Level 1 Pathway

Vegetation Bed

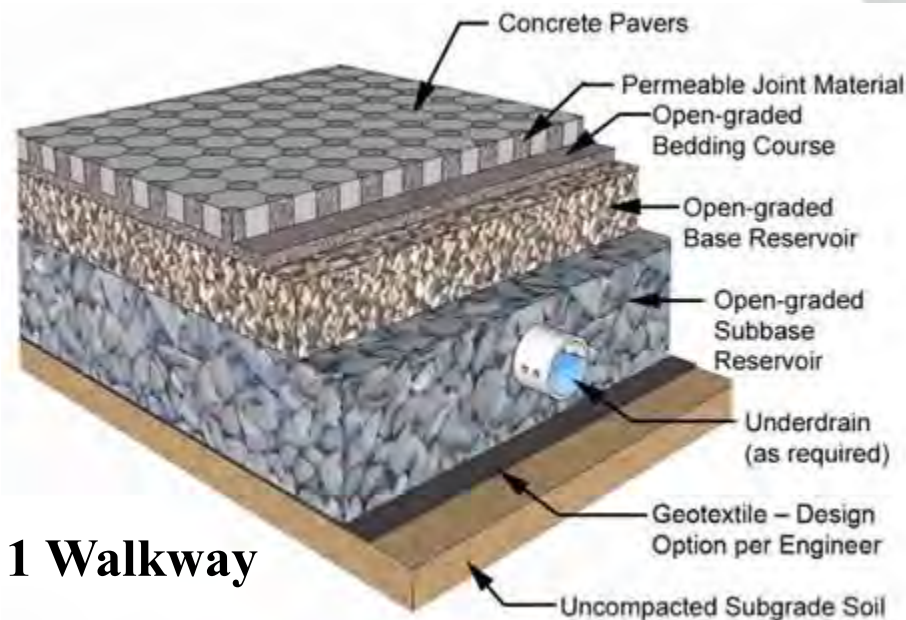
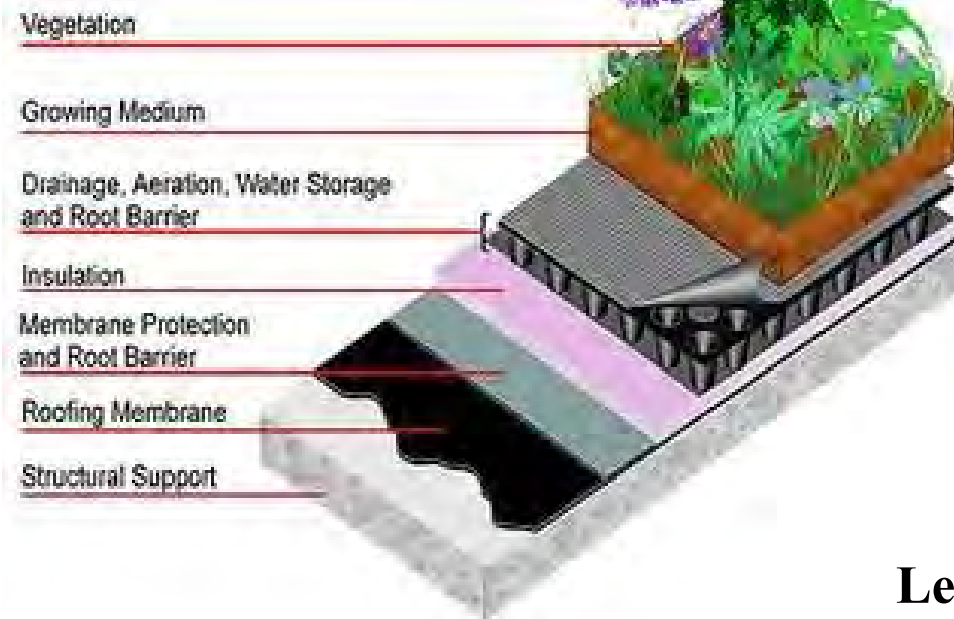

Level 1 Walkway

Typical Green Roof Details

Architect

Bourque Design
 Architectural Design from
 Conception to Construction

Ron Bourque
 781 296-6654
 rbourq@gmail.com

9 Morton Street, Waltham, MA 02453

Proposed Mixed Use Development
 for
9-49 Homer Avenue, Ashland, MA.

November 30, 2023

Developer

CHARLES ZAMMUTO
 President
 charles@legacycm.com
 Phone: (781) 391- 5629
 Cell: (781) 589-4113
 Fax: (617) 244 - 4251
 • Construction • Painting
 • Snow Removal

legacycm.com



Level 2 terrace perspective views

Architect

Bourque Design
 Architectural Design from
 Conception to Construction

Ron Bourque
 781 296-6654
 rbourq@gmail.com

9 Morton Street, Waltham, MA 02453

Proposed Mixed Use Development for 9-49 Homer Avenue, Ashland, MA.

November 30, 2023

Developer

CHARLES ZAMMUTO
 President

charles@legacycm.com
 Phone: (781) 391- 5629
 Cell: (781) 589-4113
 Fax: (617) 244 - 4251

- Construction • Painting
- Snow Removal

legacycm.com

Alden Street



Homer Avenue

Architect



Bourque Design

Architectural Design from
Conception to Construction

Ron Bourque

781 296-6654
rbourq@gmail.com

9 Morton Street, Waltham, MA 02453

Proposed Mixed Use Development for 9-49 Homer Avenue, Ashland, MA.

November 30, 2023

Developer

CHARLES ZAMMUTO

President

charles@legacycm.com

Phone: (781) 391- 5629

Cell: (781) 589-4113

Fax: (617) 244 - 4251

- Construction • Painting
- Snow Removal



legacycm.com



Architect



Bourque Design

Architectural Design from
Conception to Construction

Ron Bourque

781 296-6654
rbourq@gmail.com

9 Morton Street, Waltham, MA 02453

Proposed Mixed Use Development for 9-49 Homer Avenue, Ashland, MA.

November 30, 2023

Developer

CHARLES ZAMMUTO

President

charles@legacycm.com

Phone: (781) 391- 5629

Cell: (781) 589-4113

Fax: (617) 244 - 4251

- Construction • Painting
- Snow Removal



legacycm.com



Architect



Bourque Design

Architectural Design from
Conception to Construction

Ron Bourque

781 296-6654
rbourq@gmail.com

9 Morton Street, Waltham, MA 02453

Proposed Mixed Use Development for 9-49 Homer Avenue, Ashland, MA.

November 30, 2023

Developer

CHARLES ZAMMUTO

President

charles@legacym.com

Phone: (781) 391- 5629

Cell: (781) 589-4113

Fax: (617) 244 - 4251

- Construction • Painting
- Snow Removal



legacym.com



Alden Street



Homer Avenue

Architect



Bourque Design

Architectural Design from
Conception to Construction

Ron Bourque

781 296-6654
rbourq@gmail.com

9 Morton Street, Waltham, MA 02453

Proposed Mixed Use Development
for
9-49 Homer Avenue, Ashland, MA.

November 30, 2023

Developer

CHARLES ZAMMUTO

President

charles@legacycm.com

Phone: (781) 391- 5629

Cell: (781) 589-4113

Fax: (617) 244 - 4251

- Construction • Painting
- Snow Removal



legacycm.com



Homer Avenue

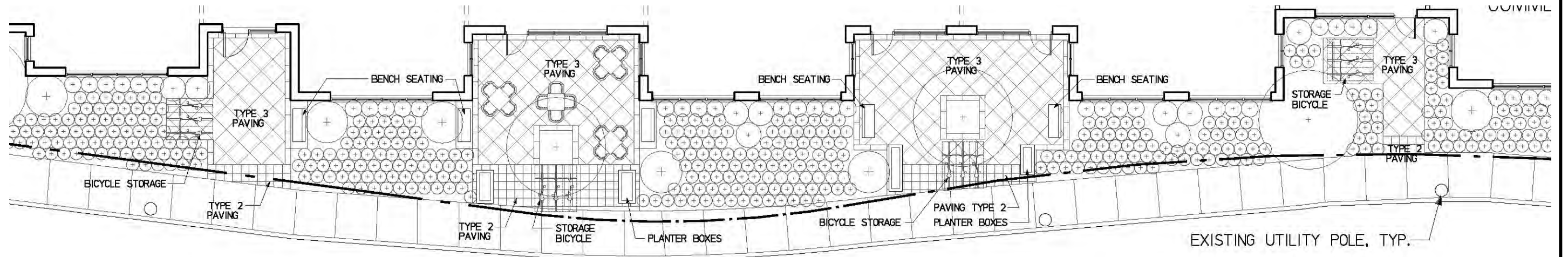

Architect

Bourque Design

Architectural Design from
Conception to Construction

Ron Bourque

781 296-6654
rbourq@gmail.com

9 Morton Street, Waltham, MA 02453



Proposed Mixed Use Development for 9-49 Homer Avenue, Ashland, MA.

November 30, 2023

Developer

CHARLES ZAMMUTO

President

charles@legacycm.com

Phone: (781) 391- 5629

Cell: (781) 589-4113

Fax: (617) 244 - 4251

- Construction • Painting
- Snow Removal



legacycm.com



Homer Avenue



Architect



Bourque Design

Architectural Design from
Conception to Construction

Ron Bourque

781 296-6654
rbourq@gmail.com

9 Morton Street, Waltham, MA 02453

Proposed Mixed Use Development
for
9-49 Homer Avenue, Ashland, MA.

November 30, 2023

Developer

CHARLES ZAMMUTO

President

charles@legacycm.com

Phone: (781) 391- 5629

Cell: (781) 589-4113

Fax: (617) 244 - 4251

- Construction • Painting
- Snow Removal



legacycm.com



Perspective View at the corner of Alden Street and Homer Avenue

Architect



Bourque Design

Architectural Design from
Conception to Construction

Ron Bourque

781 296-6654
rbourq@gmail.com

9 Morton Street, Waltham, MA 02453

Proposed Mixed Use Development
for
9-49 Homer Avenue, Ashland, MA.

November 30, 2023

Developer

CHARLES ZAMMUTO

President

charles@legacycm.com

Phone: (781) 391- 5629

Cell: (781) 589-4113

Fax: (617) 244 - 4251

- Construction • Painting
- Snow Removal

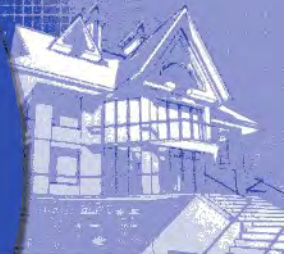

legacycm.com



Perspective View Along Alden Street

Architect



Bourque Design

Architectural Design from
Conception to Construction

Ron Bourque

781 296-6654
rbourq@gmail.com

9 Morton Street, Waltham, MA 02453

Proposed Mixed Use Development
for
9-49 Homer Avenue, Ashland, MA.

November 30, 2023

Developer

CHARLES ZAMMUTO

President

charles@legacycm.com

Phone: (781) 391- 5629

Cell: (781) 589-4113

Fax: (617) 244 - 4251

- Construction • Painting
- Snow Removal



legacycm.com