

Siding by James Hardy or equal



Gray Slate

4" Composite Clapboard Siding



Night Gray

7" Composite Shingle Siding



Pearl Gray

6" Composite Clapboard Siding

Architect

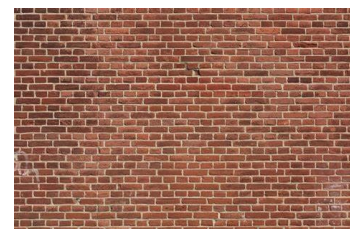
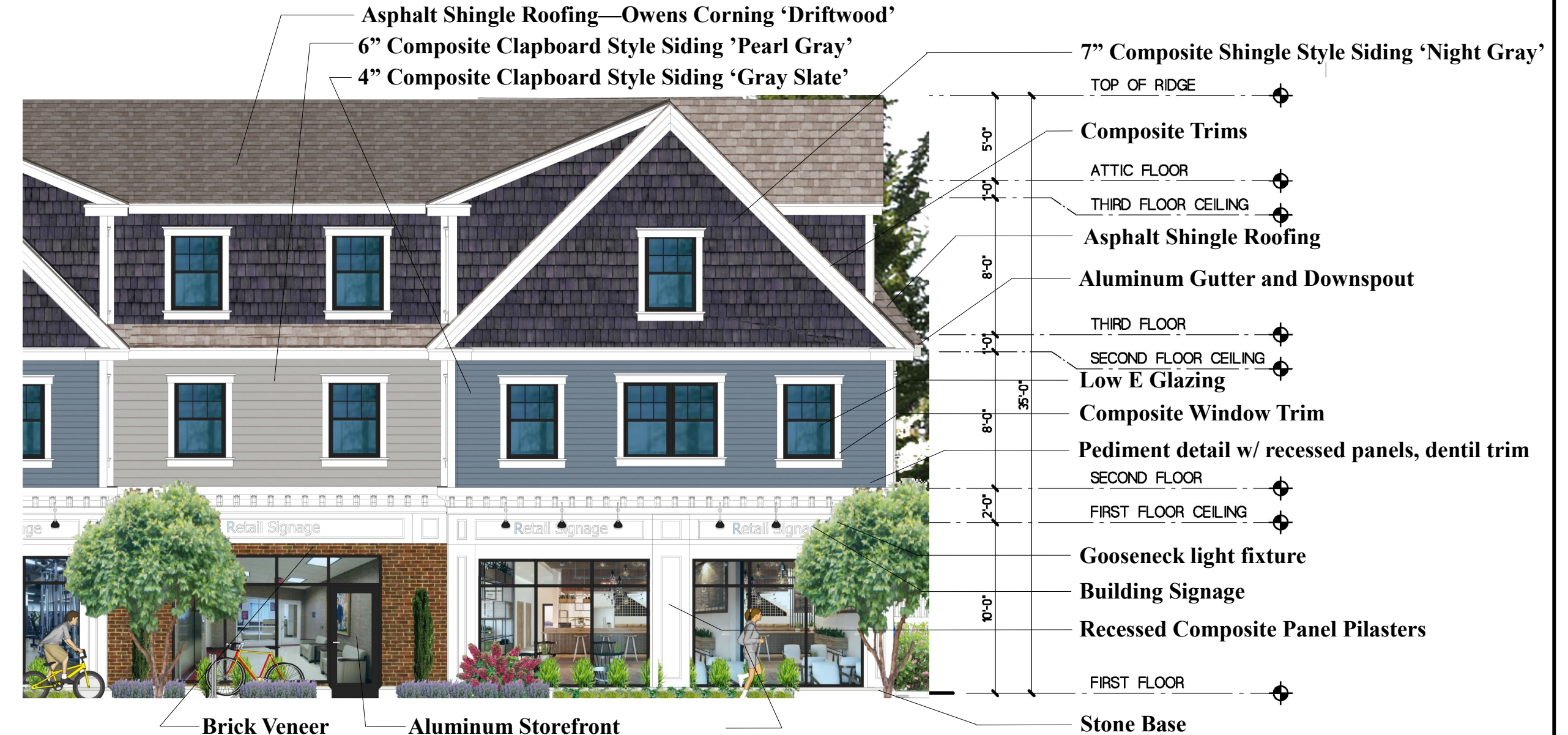

Brick Veneer
Similar to adjacent building

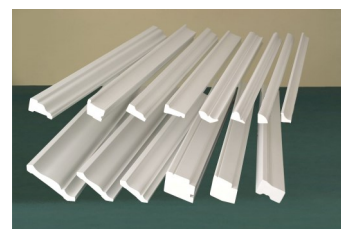

Composite trims

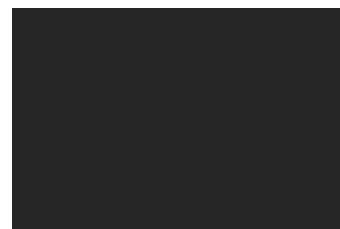

Window Frame Finish

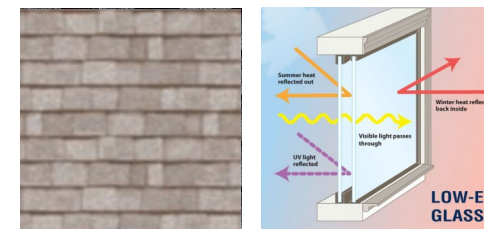

Asphalt Shingle
Owens Corning 'Driftwood'

Low E Glazing

Elevation Materials Key

BD
Bourque Design

Architectural Design from
Conception to Construction

Ron Bourque
781 296-6654
rbourq@gmail.com

9 Morton Street, Waltham, MA 02453

Proposed Mixed Use Development for 9-49 Homer Avenue, Ashland, MA.

January 8, 2024

Developer

CHARLES ZAMMUTO
President

charles@legacym.com
Phone: (781) 391- 5629
Cell: (781) 589-4113
Fax: (617) 244 - 4251

- Construction • Painting
- Snow Removal

legacym.com

Siding by James Hardy or equal

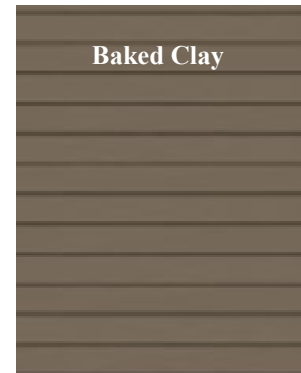

Baked Clay

4" Composite Clapboard Siding

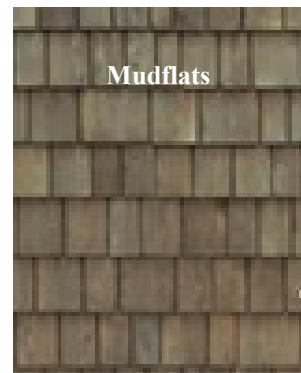

Mudflats

7" Composite Shingle Siding

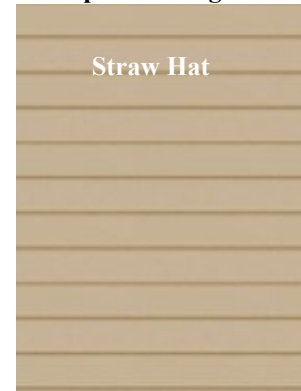

Straw Hat

6" Composite Clapboard Siding

Architect

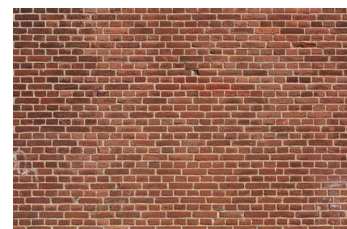

Brick Veneer
Similar to adjacent building

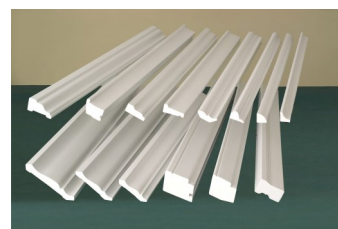

Composite trims

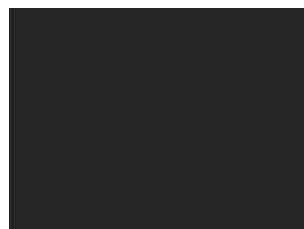

Window Frame Finish



Asphalt Shingle
O.C.'Weathered Wood'

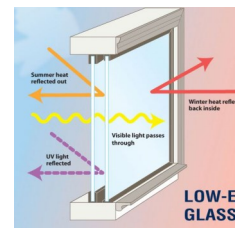

Low E Glazing



Asphalt Shingle Roofing—Owens Corning 'Weathered Wood'

6" Composite Clapboard Style Siding 'Straw Hat'

4" Composite Clapboard Style Siding 'Baked Clay'

7" Composite Shingle Style Siding 'Mudflats'

TOP OF RIDGE

Composite Trims

ATTIC FLOOR

THIRD FLOOR CEILING

Asphalt Shingle Roofing

Aluminum Gutter and Downspout

THIRD FLOOR

SECOND FLOOR CEILING

Low E Glazing

Composite Window Trim

Pediment detail w/ recessed panels, dentil trim

SECOND FLOOR

FIRST FLOOR CEILING

Gooseneck light fixture

Building Signage

Recessed Composite Panel Pilasters

FIRST FLOOR

Stone Base

Brick Veneer

Aluminum Storefront

Elevation Materials Key

Developer

CHARLES ZAMMUTO

President

charles@legacycm.com

Phone: (781) 391- 5629

Cell: (781) 589-4113

Fax: (617) 244 - 4251

• Construction • Painting

• Snow Removal

legacycm.com



Bourque Design

Architectural Design from
Conception to Construction

Ron Bourque

781 296-6654

rbourq@gmail.com

9 Morton Street, Waltham, MA 02453

Proposed Mixed Use Development for 9-49 Homer Avenue, Ashland, MA.

January 8, 2024

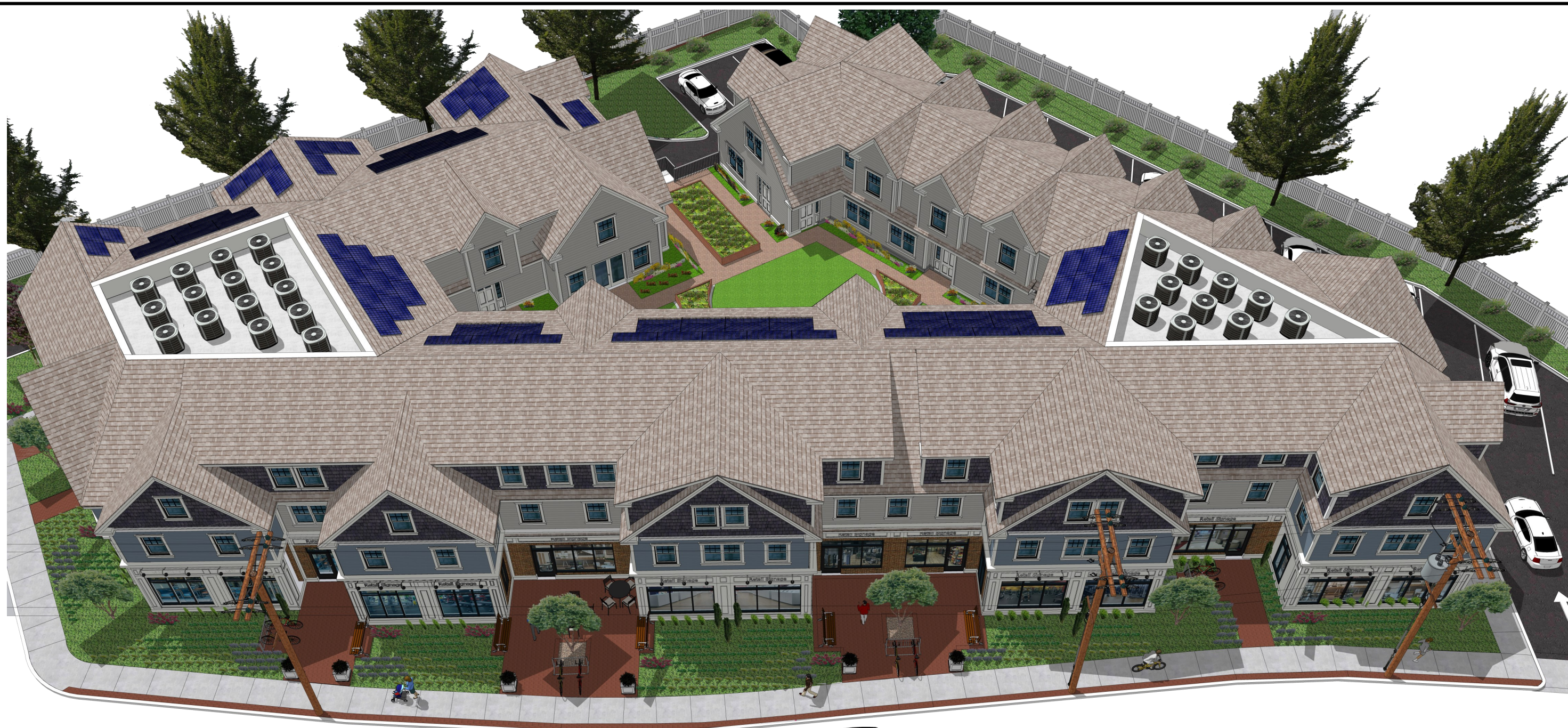

Homer Avenue

Architect



Bourque Design

Architectural Design from
Conception to Construction

Ron Bourque

781 296-6654
rbourq@gmail.com

9 Morton Street, Waltham, MA 02453

Proposed Mixed Use Development
for
9-49 Homer Avenue, Ashland, MA.

January 8, 2024

Developer

CHARLES ZAMMUTO

President

charles@legacycm.com

Phone: (781) 391- 5629

Cell: (781) 589-4113

Fax: (617) 244 - 4251

- Construction • Painting
- Snow Removal



legacycm.com



Homer Avenue

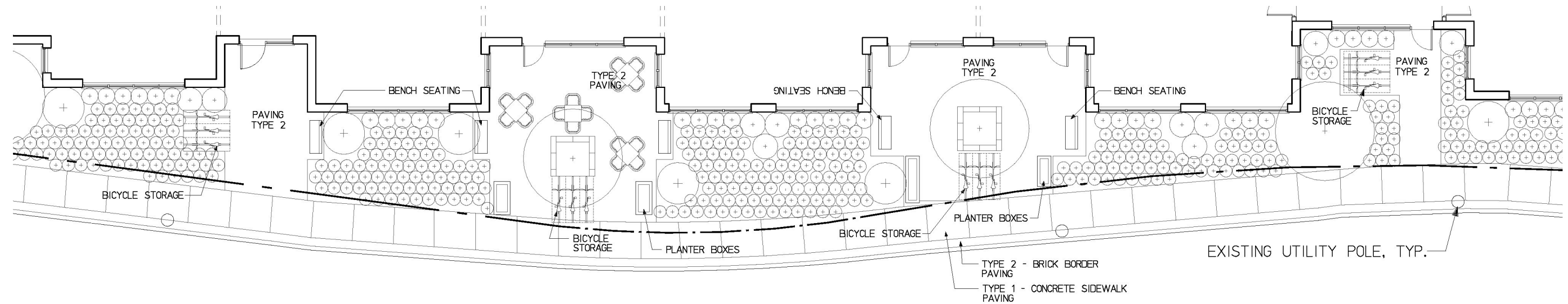

Architect

Bourque Design
 Architectural Design from
 Conception to Construction

Ron Bourque
 781 296-6654
 rbourq@gmail.com

9 Morton Street, Waltham, MA 02453

Proposed Mixed Use Development for 9-49 Homer Avenue, Ashland, MA.

January 8, 2024

Developer

CHARLES ZAMMUTO
 President

charles@legacycm.com
 Phone: (781) 391- 5629
 Cell: (781) 589-4113
 Fax: (617) 244 - 4251

- Construction • Painting
- Snow Removal

legacycm.com



Homer Avenue



Architect

BD

Bourque
Design

Bourque Design

Architectural Design from
Conception to Construction

Ron Bourque

781 296-6654
rbourq@gmail.com

9 Morton Street, Waltham, MA 02453

Proposed Mixed Use Development for 9-49 Homer Avenue, Ashland, MA.

January 8, 2024

Developer

CHARLES ZAMMUTO

President

charles@legacycm.com

Phone: (781) 391- 5629

Cell: (781) 589-4113

Fax: (617) 244 - 4251

- Construction • Painting
- Snow Removal

legacycm.com

