



VERIZON SITE NUMBER: 5000195854
VERIZON SITE NAME: ASHLAND_2_MA
SITE TYPE: MONOPOLE
TOWER HEIGHT: 149'-0"

BUSINESS UNIT #: 822823
SITE ADDRESS: 20 PONDEROSA ROAD
 ASHLAND, MA 01721
COUNTY: MIDDLESEX
JURISDICTION: TOWN OF ASHLAND

VERIZON 850 ADD



20 ALEXANDER DRIVE, 2ND FLOOR
 WALLINGFORD, CT 06492



3 CORPORATE PARK DRIVE, SUITE 101
 CLIFTON PARK, NY 12065

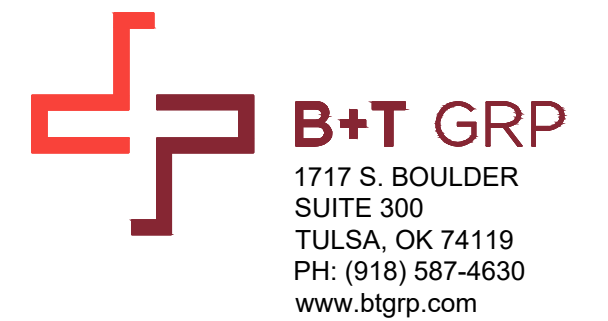

1717 S. BOULDER
 SUITE 300
 TULSA, OK 74119
 PH: (918) 587-4630
 www.btgrp.com

VERIZON SITE NUMBER:
 5000195854

BU #: 822823
BS538/DEPT.OFPUBWKS

20 PONDEROSA ROAD
 ASHLAND, MA 01721

EXISTING 149'-0" MONOPOLE

ISSUED FOR:

REV	DATE	DRWN	DESCRIPTION	DES./QA
0	2/21/24	TDG	CONSTRUCTION	LR
1	8/30/24	CLS	CONSTRUCTION	TDG
2	12/9/24	CLS	CONSTRUCTION	TDG



B&T ENGINEERING, INC.

IT IS A VIOLATION OF LAW FOR ANY PERSON, UNLESS THEY ARE ACTING UNDER THE DIRECTION OF A LICENSED PROFESSIONAL ENGINEER, TO ALTER THIS DOCUMENT.

SHEET NUMBER: T-1 **REVISION:** 2

SITE INFORMATION

CROWN CASTLE USA INC. SITE NAME: BS538/DEPT.OFPUBWKS
SITE ADDRESS: 20 PONDEROSA ROAD ASHLAND, MA 01721
COUNTY: MIDDLESEX
MAP/PARCEL #: 014/013.0-0035-0000.0
AREA OF CONSTRUCTION: EXISTING
LATITUDE: 42° 15' 49.50"
LONGITUDE: -71° 28' 29.80"
LAT/LONG TYPE: NAD83
GROUND ELEVATION: 201'
CURRENT ZONING: RA - RESIDENTIAL A
JURISDICTION: TOWN OF ASHLAND
OCCUPANCY CLASSIFICATION: U
TYPE OF CONSTRUCTION: IIB
A.D.A. COMPLIANCE: FACILITY IS UNMANNED AND NOT FOR HUMAN HABITATION
PROPERTY OWNER: TOWN OF ASHLAND 101 MAIN ST ASHLAND, MA 01721
TOWER OWNER: CROWN CASTLE 2000 CORPORATE DRIVE CANONSBURG, PA 15317
CARRIER/APPLICANT: VERIZON WIRELESS NETWORK REAL ESTATE 20 ALEXANDER DRIVE WALLINGFORD, CT 06492
ELECTRIC PROVIDER: NSTAR (800) 572-9337
TELCO PROVIDER: VERIZON (800) 483-2000

DRAWING INDEX

SHEET #	SHEET DESCRIPTION
T-1	TITLE SHEET
T-2	GENERAL NOTES
C-1	SITE PLAN
C-2	TOWER ELEVATION & ANTENNA PLANS
C-3	EQUIPMENT SCHEDULES
C-4	EQUIPMENT DETAILS
C-5	EQUIPMENT DETAILS
C-6	PLUMBING DIAGRAM
G-1	GROUNDING DETAILS
G-2	GROUNDING DETAILS
ATTACHED	PLATFORM MOUNT SPECIFICATIONS

ALL DRAWINGS CONTAINED HEREIN ARE FORMATTED FOR FULLSIZE. CONTRACTOR SHALL VERIFY ALL PLANS AND EXISTING DIMENSIONS AND CONDITIONS ON THE JOB SITE AND SHALL IMMEDIATELY NOTIFY THE ENGINEER IN WRITING OF ANY DISCREPANCIES BEFORE PROCEEDING WITH THE WORK OR BE RESPONSIBLE FOR SAME.

APPROVALS

SIGNATURE	DATE
_____	_____
_____	_____
_____	_____
_____	_____

CONTRACTOR PMI REQUIREMENTS

PMI ACCESSED AT	https://pmi.vxwsmart.com
SMART TOOL VENDOR	
PROJECT NUMBER	10238818
VzW LOCATION CODE (PSLC)	138194
*** PMI AND REQUIREMENTS ALSO EMBEDDED IN MOUNT ANALYSIS REPORT	

MOUNT MODIFICATION REQUIRED	N
	N

VzW APPROVED SMART KIT VENDORS

REFER TO MOUNT MODIFICATION DRAWINGS PAGE FOR VzW SMART KIT APPROVED VENDORS

LOCATION MAP

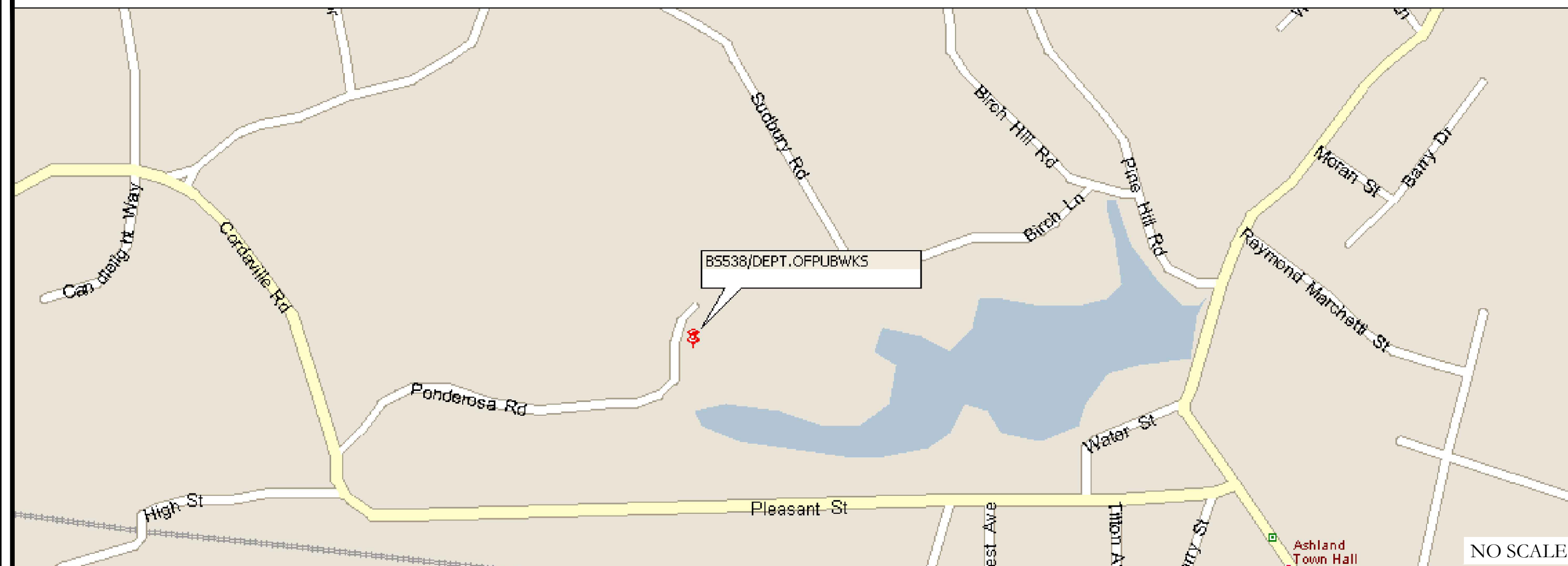

DRIVING DIRECTIONS FROM VERIZON LOCAL OFFICE (86 WORCESTER RD, FRAMINGHAM, MA 01701, UNITED STATES) : CONTINUE TO WORCESTER RD HEAD EAST TOWARD WORCESTER RD. TURN LEFT TOWARD WORCESTER RD. CONTINUE ON WORCESTER RD. TAKE SALEM END RD. BADGER RD. MYRTLE ST AND PLEASANT ST TO PONDEROSA RD IN ASHLAND. TURN LEFT AT THE 1ST CROSS STREET ONTO WORCESTER RDPASS BY MCDONALD'S (ON THE RIGHT IN 2.7 MI). SLIGHT RIGHT ONTO OLD WORCESTER RD. USE THE MIDDLE LANE TO TURN LEFT TOWARD TEMPLE ST. USE THE RIGHT LANE TO TURN SLIGHTLY LEFT ONTO TEMPLE ST. TURN RIGHT ONTO SALEM END RD. TURN LEFT ONTO BADGER RD. CONTINUE ONTO MYRTLE ST. MYRTLE ST TURNS SLIGHTLY LEFT AND BECOMES MAIN ST. TURN RIGHT ONTO PLEASANT ST. CONTINUE ONTO CORDAVILLE RD. TURN RIGHT ONTO PONDEROSA RD. DESTINATION WILL BE ON THE RIGHT.

APPLICABLE CODES/REFERENCE DOCUMENTS

ALL WORK SHALL BE PERFORMED AND MATERIALS INSTALLED IN ACCORDANCE WITH THE CURRENT EDITIONS OF THE FOLLOWING CODES AS ADOPTED BY THE LOCAL GOVERNING AUTHORITIES. NOTHING IN THESE PLANS IS TO BE CONSTRUED TO PERMIT WORK NOT CONFORMING TO THESE CODES:

CODE TYPE	CODE
BUILDING	2015 IBC W/ AMENDMENTS
MECHANICAL	2015 IMC W/ AMENDMENTS
ELECTRICAL	2023 NEC W/ AMENDMENTS

REFERENCE DOCUMENTS:

STRUCTURAL ANALYSIS:	TELAMON
DATED:	8/23/24
MOUNT ANALYSIS:	COLLIERS ENGINEERING & DESIGN
DATED:	11/26/24
RFDS REVISION:	3
DATED:	7/8/24
ORDER ID:	658034
REVISION:	2

INSTALLER NOTE:
 NO PROPOSED LOADING TO BE ADDED UNTIL MOUNT SWAP IS COMPLETE. CONTRACTOR TO INSTALL MOUNT PER MANUFACTURER'S SPECIFICATIONS.

PROJECT DESCRIPTION

THE PURPOSE OF THIS PROJECT IS TO ENHANCE BROADBAND CONNECTIVITY AND CAPACITY TO THE EXISTING ELIGIBLE WIRELESS FACILITY.

TOWER SCOPE OF WORK:

- REMOVE (3) ANTENNAS
- REMOVE (1) COLLAR MOUNT WITH MOUNT PIPES
- INSTALL (1) PERFECT VISION - PV-SLPP12U-HR-16-96 PLATFORM MOUNT
- INSTALL (3) DUAL ANTENNA MOUNTS
- INSTALL (3) ANTENNAS W/ INTEGRATED RRHs
- INSTALL (8) ANTENNAS
- INSTALL (8) RRHs
- INSTALL (1) OVP
- INSTALL (2) HYBRID CABLES (1-5/8")

NOTE:
 PRIOR TO ACCESSING/ENTERING THE SITE YOU MUST CONTACT THE CROWN NOC AT (800) 788-7011 & CROWN CONSTRUCTION MANAGER

PROJECT TEAM

A&E FIRM: B+T GROUP 1717 S. BOULDER AVE. TULSA, OK 74119 BRAYDEN SHIELDS BRAYDEN.SHIELDS@BTGRP.COM
CROWN CASTLE USA INC. DISTRICT CONTACTS: 3 CORPORATE PARK DRIVE, SUITE 101 CLIFTON PARK, NY 12065
 HEATHER PHILLIPS - PROJECT MANAGER HEATHER.PHILLIPS@CROWNCastle.COM
 FRED JOYCE - CONSTRUCTION MANAGER FRED.JOYCE@CROWNCastle.COM
VERIZON CONTACT: ANDREW LEONE ALEONE@STRUCTURECONSULTING.NET

CROWN CASTLE USA INC. SITE ACTIVITY REQUIREMENTS:

- 1. NOTICE TO PROCEED- NO WORK SHALL COMMENCE PRIOR TO CROWN CASTLE USA INC. WRITTEN NOTICE TO PROCEED (NTP) AND THE ISSUANCE OF A PURCHASE ORDER. PRIOR TO ACCESSING/ENTERING THE SITE YOU MUST CONTACT THE CROWN CASTLE USA INC. NOC AT 800-788-7011 & THE CROWN CASTLE USA INC. CONSTRUCTION MANAGER.
2. "LOOK UP" - CROWN CASTLE USA INC. SAFETY CLIMB REQUIREMENT: THE INTEGRITY OF THE SAFETY CLIMB AND ALL COMPONENTS OF THE CLIMBING FACILITY SHALL BE CONSIDERED DURING ALL STAGES OF DESIGN, INSTALLATION, AND INSPECTION. TOWER MODIFICATION, MOUNT REINFORCEMENTS, AND/OR EQUIPMENT INSTALLATIONS SHALL NOT COMPROMISE THE INTEGRITY OR FUNCTIONAL USE OF THE SAFETY CLIMB OR ANY COMPONENTS OF THE CLIMBING FACILITY ON THE STRUCTURE. THIS SHALL INCLUDE, BUT NOT BE LIMITED TO: PINCHING OF THE WIRE ROPE, BENDING OF THE WIRE ROPE FROM ITS SUPPORTS, DIRECT CONTACT OR CLOSE PROXIMITY TO THE WIRE ROPE WHICH MAY CAUSE FRICTIONAL WEAR, IMPACT TO THE ANCHORAGE POINTS IN ANY WAY, OR TO IMPEDE/BLOCK ITS INTENDED USE. ANY COMPROMISED SAFETY CLIMB, INCLUDING EXISTING CONDITIONS MUST BE TAGGED OUT AND REPORTED TO YOUR CROWN CASTLE USA INC. POC OR CALL THE NOC TO GENERATE A SAFETY CLIMB MAINTENANCE AND CONTRACTOR NOTICE TICKET.
3. PRIOR TO THE START OF CONSTRUCTION, ALL REQUIRED JURISDICTIONAL PERMITS SHALL BE OBTAINED. THIS INCLUDES, BUT IS NOT LIMITED TO, BUILDING, ELECTRICAL, MECHANICAL, FIRE, FLOOD ZONE, ENVIRONMENTAL, AND ZONING. AFTER ONSITE ACTIVITIES AND CONSTRUCTION ARE COMPLETED, ALL REQUIRED PERMITS SHALL BE SATISFIED AND CLOSED OUT ACCORDING TO LOCAL JURISDICTIONAL REQUIREMENTS.
4. ALL CONSTRUCTION MEANS AND METHODS; INCLUDING BUT NOT LIMITED TO, ERECTION PLANS, RIGGING PLANS, CLIMBING PLANS, AND RESCUE PLANS SHALL BE THE RESPONSIBILITY OF THE GENERAL CONTRACTOR RESPONSIBLE FOR THE EXECUTION OF THE WORK CONTAINED HEREIN, AND SHALL MEET ANSI/ASSE A10.48 (LATEST EDITION); FEDERAL, STATE, AND LOCAL REGULATIONS; AND ANY APPLICABLE INDUSTRY CONSENSUS STANDARDS RELATED TO THE CONSTRUCTION ACTIVITIES BEING PERFORMED. ALL RIGGING PLANS SHALL ADHERE TO ANSI/ASSE A10.48 (LATEST EDITION) AND CROWN CASTLE USA INC. STANDARD CED-STD-10253, INCLUDING THE REQUIRED INVOLVEMENT OF A QUALIFIED ENGINEER FOR CLASS IV CONSTRUCTION, TO CERTIFY THE SUPPORTING STRUCTURE(S) IN ACCORDANCE WITH ANSI/TIA-322 (LATEST EDITION).
5. ALL SITE WORK TO COMPLY WITH QAS-STD-10068 "INSTALLATION STANDARDS FOR CONSTRUCTION ACTIVITIES ON CROWN CASTLE USA INC. TOWER SITE," CED-STD-10294 "STANDARD FOR INSTALLATION OF MOUNTS AND APPURTENANCES," AND LATEST VERSION OF ANSI/TIA-1019-A-2012 "STANDARD FOR INSTALLATION, ALTERATION, AND MAINTENANCE OF ANTENNA SUPPORTING STRUCTURES AND ANTENNAS."
6. IF THE SPECIFIED EQUIPMENT CAN NOT BE INSTALLED AS SHOWN ON THESE DRAWINGS, THE CONTRACTOR SHALL PROPOSE AN ALTERNATIVE INSTALLATION FOR APPROVAL BY CROWN CASTLE USA INC. PRIOR TO PROCEEDING WITH ANY SUCH CHANGE OF INSTALLATION.
7. ALL MATERIALS FURNISHED AND INSTALLED SHALL BE IN STRICT ACCORDANCE WITH ALL APPLICABLE CODES, REGULATIONS AND ORDINANCES. CONTRACTOR SHALL ISSUE ALL APPROPRIATE NOTICES AND COMPLY WITH ALL LAWS, ORDINANCES, RULES, REGULATIONS AND LAWFUL ORDERS OF ANY PUBLIC AUTHORITY REGARDING THE PERFORMANCE OF THE WORK. ALL WORK CARRIED OUT SHALL COMPLY WITH ALL APPLICABLE MUNICIPAL AND UTILITY COMPANY SPECIFICATIONS AND LOCAL JURISDICTIONAL CODES, ORDINANCES AND APPLICABLE REGULATIONS.
8. THE CONTRACTOR SHALL INSTALL ALL EQUIPMENT AND MATERIALS IN ACCORDANCE WITH MANUFACTURER'S RECOMMENDATIONS UNLESS SPECIFICALLY STATED OTHERWISE.
9. THE CONTRACTOR SHALL CONTACT UTILITY LOCATING SERVICES PRIOR TO THE START OF CONSTRUCTION.
10. ALL EXISTING ACTIVE SEWER, WATER, GAS, ELECTRIC AND OTHER UTILITIES WHERE ENCOUNTERED IN THE WORK, SHALL BE PROTECTED AT ALL TIMES AND WHERE REQUIRED FOR THE PROPER EXECUTION OF THE WORK, SHALL BE RELOCATED AS DIRECTED BY CONTRACTOR. EXTREME CAUTION SHOULD BE USED BY THE CONTRACTOR WHEN EXCAVATING OR DRILLING PIERS AROUND OR NEAR UTILITIES. CONTRACTOR SHALL PROVIDE SAFETY TRAINING FOR THE WORKING CREW. THIS WILL INCLUDE BUT NOT BE LIMITED TO A) FALL PROTECTION B) CONFINED SPACE C) ELECTRICAL SAFETY D) TRENCHING AND EXCAVATION E) CONSTRUCTION SAFETY PROCEDURES.
11. ALL SITE WORK SHALL BE AS INDICATED ON THE STAMPED CONSTRUCTION DRAWINGS AND PROJECT SPECIFICATIONS, LATEST APPROVED REVISION.
12. CONTRACTOR SHALL KEEP THE SITE FREE FROM ACCUMULATING WASTE MATERIAL, DEBRIS, AND TRASH AT THE COMPLETION OF THE WORK. IF NECESSARY, RUBBISH, STUMPS, DEBRIS, STICKS, STONES AND OTHER REFUSE SHALL BE REMOVED FROM THE SITE AND DISPOSED OF LEGALLY.
13. ALL EXISTING INACTIVE SEWER, WATER, GAS, ELECTRIC AND OTHER UTILITIES, WHICH INTERFERE WITH THE EXECUTION OF THE WORK, SHALL BE REMOVED AND/OR CAPPED, PLUGGED OR OTHERWISE DISCONTINUED AT POINTS WHICH WILL NOT INTERFERE WITH THE EXECUTION OF THE WORK, SUBJECT TO THE APPROVAL OF CONTRACTOR, TOWER OWNER, CROWN CASTLE USA INC., AND/OR LOCAL UTILITIES.
14. THE CONTRACTOR SHALL PROVIDE SITE SIGNAGE IN ACCORDANCE WITH THE TECHNICAL SPECIFICATION FOR SITE SIGNAGE REQUIRED BY LOCAL JURISDICTION AND SIGNAGE REQUIRED ON INDIVIDUAL PIECES OF EQUIPMENT, ROOMS, AND SHELTERS.
15. THE SITE SHALL BE GRADED TO CAUSE SURFACE WATER TO FLOW AWAY FROM THE CARRIER'S EQUIPMENT AND TOWER AREAS.
16. THE SUB GRADE SHALL BE COMPACTED AND BROUGHT TO A SMOOTH UNIFORM GRADE PRIOR TO FINISHED SURFACE APPLICATION.
17. THE AREAS OF THE OWNERS PROPERTY DISTURBED BY THE WORK AND NOT COVERED BY THE TOWER, EQUIPMENT OR DRIVEWAY, SHALL BE GRADED TO A UNIFORM SLOPE, AND STABILIZED TO PREVENT EROSION AS SPECIFIED ON THE CONSTRUCTION DRAWINGS AND/OR PROJECT SPECIFICATIONS.
18. CONTRACTOR SHALL MINIMIZE DISTURBANCE TO EXISTING SITE DURING CONSTRUCTION. EROSION CONTROL MEASURES, IF REQUIRED DURING CONSTRUCTION, SHALL BE IN CONFORMANCE WITH THE LOCAL GUIDELINES FOR EROSION AND SEDIMENT CONTROL.
19. THE CONTRACTOR SHALL PROTECT EXISTING IMPROVEMENTS, PAVEMENTS, CURBS, LANDSCAPING AND STRUCTURES. ANY DAMAGED PART SHALL BE REPAIRED AT CONTRACTOR'S EXPENSE TO THE SATISFACTION OF OWNER.
20. CONTRACTOR SHALL LEGALLY AND PROPERLY DISPOSE OF ALL SCRAP MATERIALS SUCH AS COAXIAL CABLES AND OTHER ITEMS REMOVED FROM THE EXISTING FACILITY. ANTENNAS REMOVED SHALL BE RETURNED TO THE OWNER'S DESIGNATED LOCATION.
21. CONTRACTOR SHALL LEAVE PREMISES IN CLEAN CONDITION. TRASH AND DEBRIS SHOULD BE REMOVED FROM SITE ON A DAILY BASIS.
22. NO FILL OR EMBANKMENT MATERIAL SHALL BE PLACED ON FROZEN GROUND. FROZEN MATERIALS, SNOW OR ICE SHALL NOT BE PLACED IN ANY FILL OR EMBANKMENT.

GREENFIELD GROUNDING NOTES:

- 1. ALL GROUND ELECTRODE SYSTEMS (INCLUDING TELECOMMUNICATION, RADIO, LIGHTNING PROTECTION AND AC POWER GES'S) SHALL BE BONDED TOGETHER AT OR BELOW GRADE, BY TWO OR MORE COPPER BONDING CONDUCTORS IN ACCORDANCE WITH THE NEC.
2. THE CONTRACTOR SHALL PERFORM IEEE FALL-OF-POTENTIAL RESISTANCE TO EARTH TESTING (PER IEEE 1100 AND 81) FOR GROUND ELECTRODE SYSTEMS. THE CONTRACTOR SHALL FURNISH AND INSTALL SUPPLEMENTAL GROUND ELECTRODES AS NEEDED TO ACHIEVE A TEST RESULT OF 5 OHMS OR LESS.
3. THE CONTRACTOR IS RESPONSIBLE FOR PROPERLY SEQUENCING GROUNDING AND UNDERGROUND CONDUIT INSTALLATION AS TO PREVENT ANY LOSS OF CONTINUITY IN THE GROUNDING SYSTEM OR DAMAGE TO THE CONDUIT AND PROVIDE TESTING RESULTS.
4. METAL CONDUIT AND TRAY SHALL BE GROUNDING AND MADE ELECTRICALLY CONTINUOUS WITH LISTED BONDING FITTINGS OR BY BONDING ACROSS THE DISCONTINUITY WITH #6 COPPER WIRE UL APPROVED GROUNDING TYPE CONDUIT CLAMPS.
5. METAL RACEWAY SHALL NOT BE USED AS THE NEC REQUIRED EQUIPMENT GROUND CONDUCTOR. STRANDED COPPER CONDUCTORS WITH GREEN INSULATION, SIZED IN ACCORDANCE WITH THE NEC, SHALL BE FURNISHED AND INSTALLED WITH THE POWER CIRCUITS TO BTS EQUIPMENT.
6. EACH CABINET FRAME SHALL BE DIRECTLY CONNECTED TO THE MASTER GROUND BAR WITH GREEN INSULATED SUPPLEMENTAL EQUIPMENT GROUND WIRES, #6 STRANDED COPPER OR LARGER FOR INDOOR BTS; #2 BARE SOLID TINNED COPPER FOR OUTDOOR BTS.
7. CONNECTIONS TO THE GROUND BUS SHALL NOT BE DOUBLED UP OR STACKED BACK TO BACK CONNECTIONS ON OPPOSITE SIDE OF THE GROUND BUS ARE PERMITTED.
8. ALL EXTERIOR GROUND CONDUCTORS BETWEEN EQUIPMENT/GROUND BARS AND THE GROUND RING SHALL BE #2 SOLID TINNED COPPER UNLESS OTHERWISE INDICATED.
9. ALUMINUM CONDUCTOR OR COPPER CLAD STEEL CONDUCTOR SHALL NOT BE USED FOR GROUNDING CONNECTIONS.
10. USE OF 90° BENDS IN THE PROTECTION GROUNDING CONDUCTORS SHALL BE AVOIDED WHEN 45° BENDS CAN BE ADEQUATELY SUPPORTED.
11. EXOTHERMIC WELDS SHALL BE USED FOR ALL GROUNDING CONNECTIONS BELOW GRADE.
12. ALL GROUND CONNECTIONS ABOVE GRADE (INTERIOR AND EXTERIOR) SHALL BE FORMED USING HIGH PRESS CRIMPS.
13. COMPRESSION GROUND CONNECTIONS MAY BE REPLACED BY EXOTHERMIC WELD CONNECTIONS.
14. ICE BRIDGE BONDING CONDUCTORS SHALL BE EXOTHERMICALLY BONDED OR BOLTED TO THE BRIDGE AND THE TOWER GROUND BAR.
15. APPROVED ANTI-OXIDANT COATINGS (i.e. CONDUCTIVE GEL OR PASTE) SHALL BE USED ON ALL COMPRESSION AND BOLTED GROUND CONNECTIONS.
16. ALL EXTERIOR GROUND CONNECTIONS SHALL BE COATED WITH A CORROSION RESISTANT MATERIAL.
17. MISCELLANEOUS ELECTRICAL AND NON-ELECTRICAL METAL BOXES, FRAMES AND SUPPORTS SHALL BE BONDED TO THE GROUND RING, IN ACCORDANCE WITH THE NEC.
18. BOND ALL METALLIC OBJECTS WITHIN 6 FT OF MAIN GROUND RING WITH (1) #2 BARE SOLID TINNED COPPER GROUND CONDUCTOR.
19. GROUND CONDUCTORS USED FOR THE FACILITY GROUNDING AND LIGHTNING PROTECTION SYSTEMS SHALL NOT BE ROUTED THROUGH METALLIC OBJECTS THAT FORM A RING AROUND THE CONDUCTOR, SUCH AS METALLIC CONDUITS, METAL SUPPORT CLIPS OR SLEEVES THROUGH WALLS OR FLOORS. WHEN IT IS REQUIRED TO BE HOUSED IN CONDUIT TO MEET CODE REQUIREMENTS OR LOCAL CONDITIONS, NON-METALLIC MATERIAL SUCH AS PVC CONDUIT SHALL BE USED. WHERE USE OF METAL CONDUIT IS UNAVOIDABLE (i.e., NONMETALLIC CONDUIT PROHIBITED BY LOCAL CODE) THE GROUND CONDUCTOR SHALL BE BONDED TO EACH END OF THE METAL CONDUIT.
20. ALL GROUNDS THAT TRANSITION FROM BELOW GRADE TO ABOVE GRADE MUST BE #2 BARE SOLID TINNED COPPER IN 3/4" NON-METALLIC, FLEXIBLE CONDUIT FROM 24" BELOW GRADE TO WITHIN 3" TO 6" OF CAD-WELD TERMINATION POINT. THE EXPOSED END OF THE CONDUIT MUST BE SEALED WITH SILICONE CAULK. (ADD TRANSITIONING GROUND STANDARD DETAIL AS WELL).
21. BUILDINGS WHERE THE MAIN GROUNDING CONDUCTORS ARE REQUIRED TO BE ROUTED TO GRADE, THE CONTRACTOR SHALL ROUTE TWO GROUNDING CONDUCTORS FROM THE ROOFTOP, TOWERS, AND WATER TOWERS GROUNDING RING, TO THE EXISTING GROUNDING SYSTEM, THE GROUNDING CONDUCTORS SHALL NOT BE SMALLER THAN 2/0 COPPER. ROOFTOP GROUNDING RING SHALL BE BONDED TO THE EXISTING GROUNDING SYSTEM, THE BUILDING STEEL COLUMNS, LIGHTNING PROTECTION SYSTEM, AND BUILDING MAIN WATER LINE (FERROUS OR NONFERROUS METAL PIPING ONLY).

GENERAL NOTES:

- 1. FOR THE PURPOSE OF CONSTRUCTION DRAWING, THE FOLLOWING DEFINITIONS SHALL APPLY:
CONTRACTOR: GENERAL CONTRACTOR RESPONSIBLE FOR CONSTRUCTION
CARRIER: VERIZON
TOWER OWNER: CROWN CASTLE USA INC.
2. THESE DRAWINGS HAVE BEEN PREPARED USING STANDARDS OF PROFESSIONAL CARE AND COMPLETENESS NORMALLY EXERCISED UNDER SIMILAR CIRCUMSTANCES BY REPUTABLE ENGINEERS IN THIS OR SIMILAR LOCALITIES. IT IS ASSUMED THAT THE WORK DEPICTED WILL BE PERFORMED BY AN EXPERIENCED CONTRACTOR AND/OR WORKPEOPLE WHO HAVE A WORKING KNOWLEDGE OF THE APPLICABLE CODE STANDARDS AND REQUIREMENTS AND OF INDUSTRY ACCEPTED STANDARD GOOD PRACTICE. AS NOT EVERY CONDITION OR ELEMENT IS (OR CAN BE) EXPLICITLY SHOWN ON THESE DRAWINGS, THE CONTRACTOR SHALL USE INDUSTRY ACCEPTED STANDARD GOOD PRACTICE FOR MISCELLANEOUS WORK NOT EXPLICITLY SHOWN.
3. THESE DRAWINGS REPRESENT THE FINISHED STRUCTURE. THEY DO NOT INDICATE THE MEANS OR METHODS OF CONSTRUCTION. THE CONTRACTOR SHALL BE SOLELY RESPONSIBLE FOR THE CONSTRUCTION MEANS, METHODS, TECHNIQUES, SEQUENCES, AND PROCEDURES. THE CONTRACTOR SHALL PROVIDE ALL MEASURES NECESSARY FOR PROTECTION OF LIFE AND PROPERTY DURING CONSTRUCTION. SUCH MEASURES SHALL INCLUDE, BUT NOT BE LIMITED TO, BRACING, FORMWORK, SHORING, ETC. SITE VISITS BY THE ENGINEER OR HIS REPRESENTATIVE WILL NOT INCLUDE INSPECTION OF THESE ITEMS AND IS FOR STRUCTURAL OBSERVATION OF THE FINISHED STRUCTURE ONLY.
4. NOTES AND DETAILS IN THE CONSTRUCTION DRAWINGS SHALL TAKE PRECEDENCE OVER GENERAL NOTES AND TYPICAL DETAILS. WHERE NO DETAILS ARE SHOWN, CONSTRUCTION SHALL CONFORM TO SIMILAR WORK ON THE PROJECT, AND/OR AS PROVIDED FOR IN THE CONTRACT DOCUMENTS. WHERE DISCREPANCIES OCCUR BETWEEN PLANS, DETAILS, GENERAL NOTES, AND SPECIFICATIONS, THE GREATER, MORE STRICT REQUIREMENTS, SHALL GOVERN. IF FURTHER CLARIFICATION IS REQUIRED CONTACT THE ENGINEER OF RECORD.
5. SUBSTANTIAL EFFORT HAS BEEN MADE TO PROVIDE ACCURATE DIMENSIONS AND MEASUREMENTS ON THE DRAWINGS TO ASSIST IN THE FABRICATION AND/OR PLACEMENT OF CONSTRUCTION ELEMENTS BUT IT IS THE SOLE RESPONSIBILITY OF THE CONTRACTOR TO FIELD VERIFY THE DIMENSIONS, MEASUREMENTS, AND/OR CLEARANCES SHOWN IN THE CONSTRUCTION DRAWINGS PRIOR TO FABRICATION OR CUTTING OF ANY NEW OR EXISTING CONSTRUCTION ELEMENTS. IF IT IS DETERMINED THAT THERE ARE DISCREPANCIES AND/OR CONFLICTS WITH THE CONSTRUCTION DRAWINGS THE ENGINEER OF RECORD IS TO BE NOTIFIED AS SOON AS POSSIBLE.
6. PRIOR TO THE SUBMISSION OF BIDS, THE BIDDING CONTRACTOR SHALL VISIT THE CELL SITE TO FAMILIARIZE WITH THE EXISTING CONDITIONS AND TO CONFIRM THAT THE WORK CAN BE ACCOMPLISHED AS SHOWN ON THE CONSTRUCTION DRAWINGS. ANY DISCREPANCY FOUND SHALL BE BROUGHT TO THE ATTENTION OF CROWN CASTLE.
7. ALL MATERIALS FURNISHED AND INSTALLED SHALL BE IN STRICT ACCORDANCE WITH ALL APPLICABLE CODES, REGULATIONS AND ORDINANCES. CONTRACTOR SHALL ISSUE ALL APPROPRIATE NOTICES AND COMPLY WITH ALL LAWS, ORDINANCES, RULES, REGULATIONS AND LAWFUL ORDERS OF ANY PUBLIC AUTHORITY REGARDING THE PERFORMANCE OF THE WORK. ALL WORK CARRIED OUT SHALL COMPLY WITH ALL APPLICABLE MUNICIPAL AND UTILITY COMPANY SPECIFICATIONS AND LOCAL JURISDICTIONAL CODES, ORDINANCES AND APPLICABLE REGULATIONS.
8. UNLESS NOTED OTHERWISE, THE WORK SHALL INCLUDE FURNISHING MATERIALS, EQUIPMENT, APPURTENANCES AND LABOR NECESSARY TO COMPLETE ALL INSTALLATIONS AS INDICATED ON THE DRAWINGS.
9. THE CONTRACTOR SHALL INSTALL ALL EQUIPMENT AND MATERIALS IN ACCORDANCE WITH MANUFACTURER'S RECOMMENDATIONS UNLESS SPECIFICALLY STATED OTHERWISE.
10. IF THE SPECIFIED EQUIPMENT CAN NOT BE INSTALLED AS SHOWN ON THESE DRAWINGS, THE CONTRACTOR SHALL PROPOSE AN ALTERNATIVE INSTALLATION FOR APPROVAL BY THE CARRIER AND CROWN CASTLE PRIOR TO PROCEEDING WITH ANY SUCH CHANGE OF INSTALLATION.
11. CONTRACTOR IS TO PERFORM A SITE INVESTIGATION AND IS TO DETERMINE THE BEST ROUTING OF ALL CONDUITS FOR POWER, AND TELCO AND FOR GROUNDING CABLES AS SHOWN IN THE POWER, TELCO, AND GROUNDING PLAN DRAWINGS.
12. THE CONTRACTOR SHALL PROTECT EXISTING IMPROVEMENTS, PAVEMENTS, CURBS, LANDSCAPING AND STRUCTURES. ANY DAMAGED PART SHALL BE REPAIRED AT CONTRACTOR'S EXPENSE TO THE SATISFACTION OF CROWN CASTLE USA INC.
13. CONTRACTOR SHALL LEGALLY AND PROPERLY DISPOSE OF ALL SCRAP MATERIALS SUCH AS COAXIAL CABLES AND OTHER ITEMS REMOVED FROM THE EXISTING FACILITY. ANTENNAS REMOVED SHALL BE RETURNED TO THE OWNER'S DESIGNATED LOCATION.
14. CONTRACTOR SHALL LEAVE PREMISES IN CLEAN CONDITION. TRASH AND DEBRIS SHOULD BE REMOVED FROM SITE ON A DAILY BASIS.

CONCRETE, FOUNDATIONS, AND REINFORCING STEEL:

- 1. ALL CONCRETE WORK SHALL BE IN ACCORDANCE WITH THE ACI 301, ACI 318, ACI 336, ASTM A184, ASTM A185 AND THE DESIGN AND CONSTRUCTION SPECIFICATION FOR CAST-IN-PLACE CONCRETE.
2. UNLESS NOTED OTHERWISE, SOIL BEARING PRESSURE USED FOR DESIGN OF SLABS AND FOUNDATIONS IS ASSUMED TO BE 1000 psf.
3. ALL CONCRETE SHALL HAVE A MINIMUM COMPRESSIVE STRENGTH (fc) OF 3000 psi AT 28 DAYS, UNLESS NOTED OTHERWISE. NO MORE THAN 90 MINUTES SHALL ELAPSE FROM BATCH TIME TO TIME OF PLACEMENT UNLESS APPROVED BY THE ENGINEER OF RECORD. TEMPERATURE OF CONCRETE SHALL NOT EXCEED 90°f AT TIME OF PLACEMENT.
4. CONCRETE EXPOSED TO FREEZE-THAW CYCLES SHALL CONTAIN AIR ENTRAINING ADMIXTURES. AMOUNT OF AIR ENTRAINMENT TO BE BASED ON SIZE OF AGGREGATE AND F3 CLASS EXPOSURE (VERY SEVERE). CEMENT USED TO BE TYPE II PORTLAND CEMENT WITH A MAXIMUM WATER-TO-CEMENT RATIO (W/C) OF 0.45.
5. ALL STEEL REINFORCING SHALL CONFORM TO ASTM A615. ALL WELDED WIRE FABRIC (WWF) SHALL CONFORM TO ASTM A185. ALL SPLICES SHALL BE CLASS "B" TENSION SPLICES, UNLESS NOTED OTHERWISE. ALL HOOKS SHALL BE STANDARD 90 DEGREE HOOKS, UNLESS NOTED OTHERWISE. YIELD STRENGTH (Fy) OF STANDARD DEFORMED BARS ARE AS FOLLOWS:
#4 BARS AND SMALLER.....40 ksi
#5 BARS AND LARGER.....60 ksi
6. THE FOLDING MINIMUM CONCRETE COVER SHALL BE PROVIDED FOR REINFORCING STEEL UNLESS SHOWN OTHERWISE ON DRAWINGS:
CONCRETE CAST AGAINST AND PERMANENTLY EXPOSED TO EARTH.....3"
CONCRETE EXPOSED TO EARTH OR WEATHER:
#6 BARS AND LARGER.....2"
#5 BARS AND SMALLER.....1-1/2"
CONCRETE NOT EXPOSED TO EARTH OR WEATHER:
SLAB AND WALLS.....3/4"
BEAMS AND COLUMNS.....1-1/2"
7. A TOOLED EDGE OR A 3/4" CHAMFER SHALL BE PROVIDED AT ALL EXPOSED EDGES OF CONCRETE, UNLESS NOTED OTHERWISE, IN ACCORDANCE WITH ACI 301 SECTION 4.2.4.

ELECTRICAL INSTALLATION NOTES:

- 1. ALL ELECTRICAL WORK SHALL BE PERFORMED IN ACCORDANCE WITH THE PROJECT SPECIFICATIONS, NEC AND ALL APPLICABLE FEDERAL, STATE, AND LOCAL CODES/ORDINANCES.
2. CONDUIT ROUTINGS ARE SCHEMATIC. CONTRACTOR SHALL INSTALL CONDUITS SO THAT ACCESS TO EQUIPMENT IS NOT BLOCKED AND TRIP HAZARDS ARE ELIMINATED.
3. WIRING, RACEWAY AND SUPPORT METHODS AND MATERIALS SHALL COMPLY WITH THE REQUIREMENTS OF THE NEC.
4. ALL CIRCUITS SHALL BE SEGREGATED AND MAINTAIN MINIMUM CABLE SEPARATION AS REQUIRED BY THE NEC.
4.1. ALL EQUIPMENT SHALL BEAR THE UNDERWRITERS LABORATORIES LABEL OF APPROVAL, AND SHALL CONFORM TO REQUIREMENT OF THE NATIONAL ELECTRICAL CODE.
4.2. ALL OVERCURRENT DEVICES SHALL HAVE AN INTERRUPTING CURRENT RATING THAT SHALL BE GREATER THAN THE SHORT CIRCUIT CURRENT TO WHICH THEY ARE SUBJECTED, 22,000 AIC MINIMUM. VERIFY AVAILABLE SHORT CIRCUIT CURRENT DOES NOT EXCEED THE RATING OF ELECTRICAL EQUIPMENT IN ACCORDANCE WITH ARTICLE 110.24 NEC OR THE MOST CURRENT ADOPTED CODE PRE THE GOVERNING JURISDICTION.
5. EACH END OF EVERY POWER PHASE CONDUCTOR, GROUNDING CONDUCTOR, AND TELCO CONDUCTOR OR CABLE SHALL BE LABELED WITH COLOR-CODED INSULATION OR ELECTRICAL TAPE (3M BRAND, 1/2" PLASTIC ELECTRICAL TAPE WITH UV PROTECTION, OR EQUAL). THE IDENTIFICATION METHOD SHALL CONFORM WITH NEC AND OSHA.
6. ALL ELECTRICAL COMPONENTS SHALL BE CLEARLY LABELED WITH LAMICOID TAGS SHOWING THEIR RATED VOLTAGE, PHASE CONFIGURATION, WIRE CONFIGURATION, POWER OR AMPACITY RATING AND BRANCH CIRCUIT ID NUMBERS (i.e. PANEL BOARD AND CIRCUIT ID'S).
7. PANEL BOARDS (ID NUMBERS) SHALL BE CLEARLY LABELED WITH PLASTIC LABELS.
8. ALL THE WRAPS SHALL BE CUT FLUSH WITH APPROVED CUTTING TOOL TO REMOVE SHARP EDGES.
9. ALL POWER AND EQUIPMENT GROUND WIRING IN TUBING OR CONDUIT SHALL BE SINGLE COPPER CONDUCTOR (#14 OR LARGER) WITH TYPE THHW, THWN, THWN-2, XHHW, XHHW-2, THW, THW-2, RHW, OR RHW-2 INSULATION UNLESS OTHERWISE SPECIFIED.
10. SUPPLEMENTAL EQUIPMENT GROUND WIRING LOCATED INDOORS SHALL BE SINGLE COPPER CONDUCTOR (#6 OR LARGER) WITH TYPE THHW, THWN, THWN-2, XHHW, XHHW-2, THW, THW-2, RHW, OR RHW-2 INSULATION UNLESS OTHERWISE SPECIFIED.
11. POWER AND CONTROL WIRING IN FLEXIBLE CORD SHALL BE MULTI-CONDUCTOR, TYPE SOOW CORD (#14 OR LARGER) UNLESS OTHERWISE SPECIFIED.
12. POWER AND CONTROL WIRING FOR USE IN CABLE TRAY SHALL BE MULTI-CONDUCTOR, TYPE TC CABLE (#14 OR LARGER), WITH TYPE THHW, THWN, THWN-2, XHHW, XHHW-2, THW, THW-2, RHW, OR RHW-2 INSULATION UNLESS OTHERWISE SPECIFIED.
13. ALL POWER AND GROUNDING CONNECTIONS SHALL BE CRIMP-STYLE, COMPRESSION WIRE LUGS AND WIRE NUTS BY THOMAS AND BETTS (OR EQUAL). LUGS AND WIRE NUTS SHALL BE RATED FOR OPERATION NOT LESS THAN 75° C (90° C IF AVAILABLE).
14. RACEWAY AND CABLE TRAY SHALL BE LISTED OR LABELED FOR ELECTRICAL USE IN ACCORDANCE WITH NEMA, UL, ANSI/IEEC AND NEC.
15. ELECTRICAL METALLIC TUBING (EMT), INTERMEDIATE METAL CONDUIT (IMC), OR RIGID METAL CONDUIT (RMC) SHALL BE USED FOR EXPOSED INDOOR LOCATIONS.
16. ELECTRICAL METALLIC TUBING (EMT) OR METAL-CLAD CABLE (MC) SHALL BE USED FOR CONCEALED INDOOR LOCATIONS.
17. SCHEDULE 40 PVC UNDERGROUND ON STRAIGHTS AND SCHEDULE 80 PVC FOR ALL ELBOWS/90s AND ALL APPROVED ABOVE GRADE PVC CONDUIT.
18. LIQUID-TIGHT FLEXIBLE METALLIC CONDUIT (LIQUID-TITE FLEX) SHALL BE USED INDOORS AND OUTDOORS, WHERE VIBRATION OCCURS OR FLEXIBILITY IS NEEDED.
19. CONDUIT AND TUBING FITTINGS SHALL BE THREADED OR COMPRESSION-TYPE AND APPROVED FOR THE LOCATION USED. SET SCREW FITTINGS ARE NOT ACCEPTABLE.
20. CABINETS, BOXES AND WIRE WAYS SHALL BE LABELED FOR ELECTRICAL USE IN ACCORDANCE WITH NEMA, UL, ANSI/IEEC AND THE NEC.
21. WIREWAYS SHALL BE METAL WITH AN ENAMEL FINISH AND INCLUDE A HINGED COVER, DESIGNED TO SWING OPEN DOWNWARDS (WIREFOLD SPECMATE WIREWAY).
22. SLOTTED WIRING DUCT SHALL BE PVC AND INCLUDE COVER (PANDUIT TYPE E OR EQUAL).
23. CONDUITS SHALL BE FASTENED SECURELY IN PLACE WITH APPROVED NON-PERFORATED STRAPS AND HANGERS. EXPLOSIVE DEVICES (i.e. POWDER-ACTUATED) FOR ATTACHING HANGERS TO STRUCTURE WILL NOT BE PERMITTED. CLOSELY FOLLOW THE LINES OF THE STRUCTURE, MAINTAIN CLOSE PROXIMITY TO THE STRUCTURE AND KEEP CONDUITS IN TIGHT ENVELOPES. CHANGES IN DIRECTION TO ROUTE AROUND OBSTACLES SHALL BE MADE WITH CONDUIT OUTLET BODIES. CONDUIT SHALL BE INSTALLED IN A NEAT AND WORKMANLIKE MANNER. PARALLEL AND PERPENDICULAR TO STRUCTURE WALL AND CEILING LINES. ALL CONDUIT SHALL BE FISHED TO CLEAR OBSTRUCTIONS. ENDS OF CONDUITS SHALL BE TEMPORARILY CAPPED FLUSH TO FINISH GRADE TO PREVENT CONCRETE, PLASTER OR DIRT FROM ENTERING. CONDUITS SHALL BE RIGIDLY CLAMPED TO BOXES BY GALVANIZED MALLEABLE IRON BUSHING ON INSIDE AND GALVANIZED MALLEABLE IRON LOCKNUT ON OUTSIDE AND INSIDE.
24. EQUIPMENT CABINETS, TERMINAL BOXES, JUNCTION BOXES AND PULL BOXES SHALL BE GALVANIZED OR EPOXY-COATED SHEET STEEL. SHALL MEET OR EXCEED UL 50 AND BE RATED NEMA 1 (OR BETTER) FOR INTERIOR LOCATIONS AND NEMA 3R (OR BETTER) FOR EXTERIOR LOCATIONS.
25. METAL RECEPTACLE, SWITCH AND DEVICE BOXES SHALL BE GALVANIZED, EPOXY-COATED OR NON-CORRODING; SHALL MEET OR EXCEED UL 514A AND NEMA OS 1 AND BE RATED NEMA 1 (OR BETTER) FOR INTERIOR LOCATIONS AND WEATHER PROTECTED (WP OR BETTER) FOR EXTERIOR LOCATIONS.
26. NONMETALLIC RECEPTACLE, SWITCH AND DEVICE BOXES SHALL MEET OR EXCEED NEMA OS 2 (NEWEST REVISION) AND BE RATED NEMA 1 (OR BETTER) FOR INTERIOR LOCATIONS AND WEATHER PROTECTED (WP OR BETTER) FOR EXTERIOR LOCATIONS.
27. THE CONTRACTOR SHALL NOTIFY AND OBTAIN NECESSARY AUTHORIZATION FROM THE CARRIER AND/OR CROWN CASTLE USA INC. BEFORE COMMENCING WORK ON THE AC POWER DISTRIBUTION PANELS.
28. THE CONTRACTOR SHALL PROVIDE NECESSARY TAGGING ON THE BREAKERS, CABLES AND DISTRIBUTION PANELS IN ACCORDANCE WITH THE APPLICABLE CODES AND STANDARDS TO SAFEGUARD LIFE AND PROPERTY.
29. INSTALL LAMICOID LABEL ON THE METER CENTER TO SHOW "VERIZON".
30. ALL EMPTY/SPARE CONDUITS THAT ARE INSTALLED ARE TO HAVE A METERED MULE TAPE PULL CORD INSTALLED.

Table with 3 columns: SYSTEM, CONDUCTOR, COLOR. Lists color codes for 120/240V, 120/208V, 277/480V, and DC VOLTAGE.

APWA UNIFORM COLOR CODE:

- WHITE PROPOSED EXCAVATION
PINK TEMPORARY SURVEY MARKINGS
RED ELECTRIC POWER LINES, CABLES, CONDUIT, AND LIGHTING CABLES
YELLOW GAS, OIL, STEAM, PETROLEUM, OR GASEOUS MATERIALS
ORANGE COMMUNICATION, ALARM OR SIGNAL LINES, CABLES, OR CONDUIT AND TRAFFIC LOOPS
BLUE POTABLE WATER
PURPLE RECLAIMED WATER, IRRIGATION, AND SLURRY LINES
GREEN SEWERS AND DRAIN LINES

* SEE NEC 210.5(C)(1) AND (2)
** POLARITY MARKED AT TERMINATION

ABBREVIATIONS:

- ANT ANTENNA
(E) EXISTING
FIF FACILITY INTERFACE FRAME
GEN GENERATOR
GPS GLOBAL POSITIONING SYSTEM
GSM GLOBAL SYSTEM FOR MOBILE
LTE LONG TERM EVOLUTION
MGB MASTER GROUND BAR
MW MICROWAVE
(N) NEW
NEC NATIONAL ELECTRIC CODE
(P) PROPOSED
PP POWER PLANT
QTY QUANTITY
RECT RECTIFIER
RBS RADIO BASE STATION
RET REMOTE ELECTRIC TILT
RFDS RADIO FREQUENCY DATA SHEET
RRH REMOTE RADIO HEAD
RRU REMOTE RADIO UNIT
SIAD SMART INTEGRATED DEVICE
TMA TOWER MOUNTED AMPLIFIER
TYP TYPICAL
UMTS UNIVERSAL MOBILE TELECOMMUNICATIONS SYSTEM
W.P. WORK POINT

verizon logo
20 ALEXANDER DRIVE, 2ND FLOOR
WALLINGFORD, CT 06492

CROWN CASTLE logo
3 CORPORATE PARK DRIVE, SUITE 101
CLIFTON PARK, NY 12065

B+T GRP logo
1717 S BOULDER SUITE 300
TULSA, OK 74119
PH: (918) 587-4630
www.btgrp.com

VERIZON SITE NUMBER:
5000195854

BU #: 822823
BS538/DEPT.OFPUBWKS

20 PONDEROSA ROAD
ASHLAND, MA 01721

EXISTING 149'-0" MONOPOLE

ISSUED FOR:

Table with 5 columns: REV, DATE, DRWN, DESCRIPTION, DES./QA. Shows revision history for construction drawings.

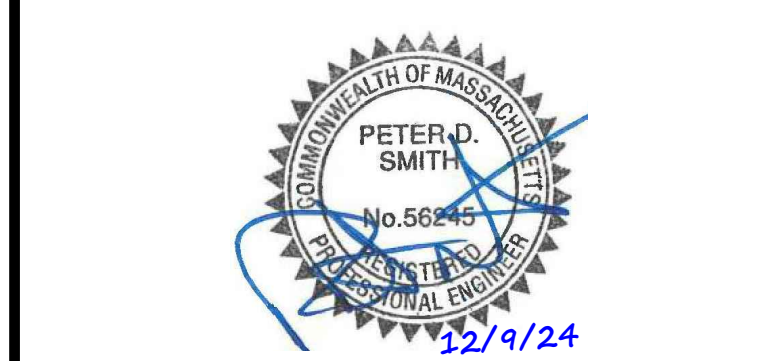

B&T ENGINEERING, INC.

IT IS A VIOLATION OF LAW FOR ANY PERSON, UNLESS THEY ARE ACTING UNDER THE DIRECTION OF A LICENSED PROFESSIONAL ENGINEER, TO ALTER THIS DOCUMENT.

SHEET NUMBER: T-2
REVISION: 2

VERIZON SITE NUMBER:
5000195854

BU #: **822823**
BS538/DEPT.OFPUBWKS

20 PONDEROSA ROAD
ASHLAND, MA 01721

EXISTING 149'-0" MONOPOLE

ISSUED FOR:

REV	DATE	DRWN	DESCRIPTION	DES./QA
0	2/21/24	TDG	CONSTRUCTION	LR
1	8/30/24	CLS	CONSTRUCTION	TDG
2	12/9/24	CLS	CONSTRUCTION	TDG

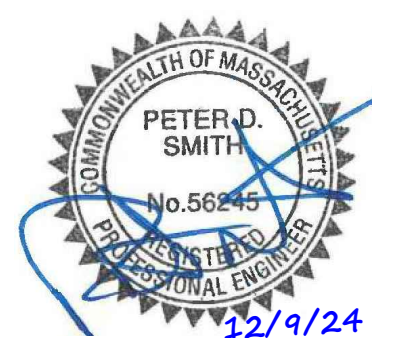

B&T ENGINEERING, INC.

IT IS A VIOLATION OF LAW FOR ANY PERSON,
UNLESS THEY ARE ACTING UNDER THE DIRECTION
OF A LICENSED PROFESSIONAL ENGINEER,
TO ALTER THIS DOCUMENT.

SHEET NUMBER:

C-1

REVISION:

2

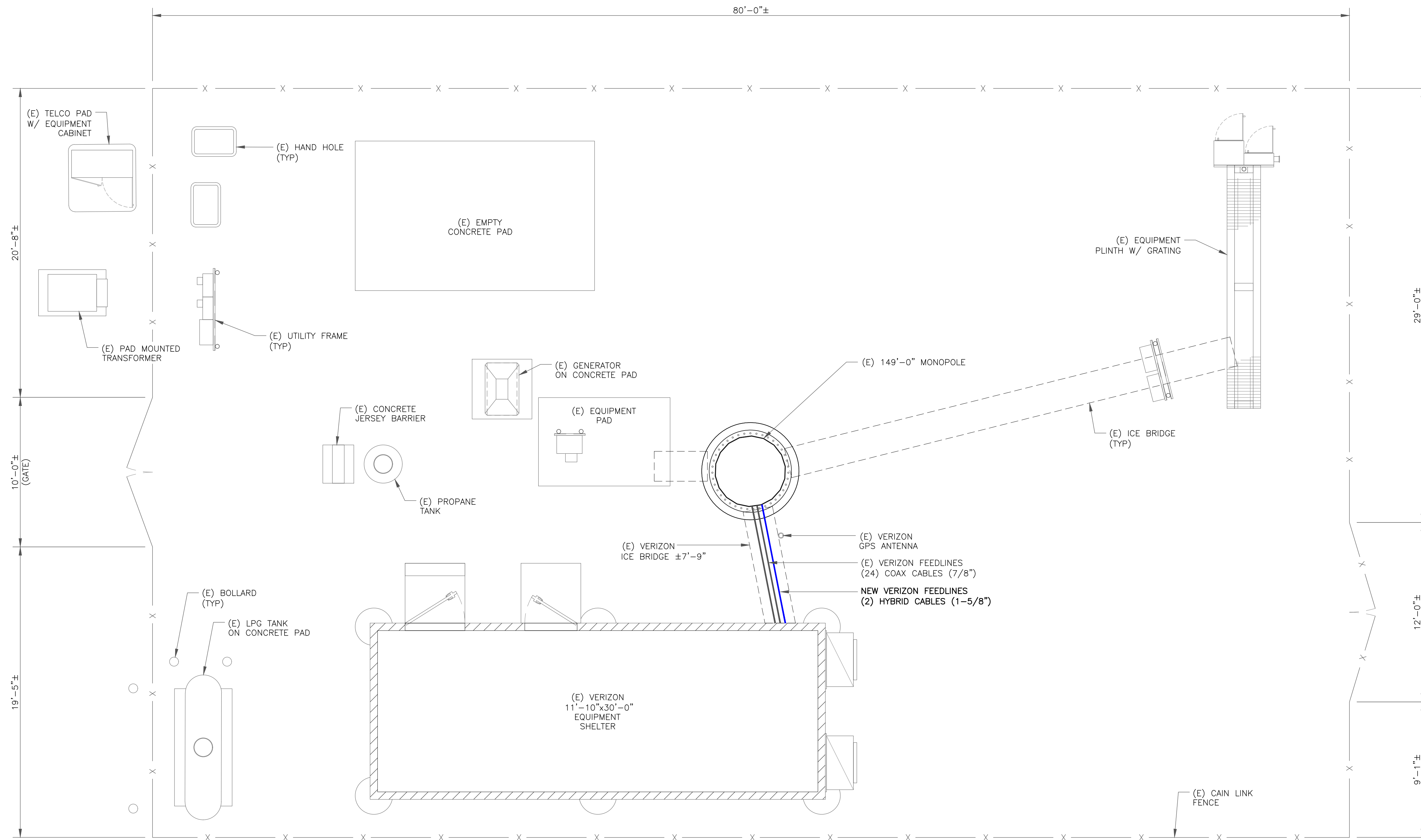

1 SITE PLAN
SCALE: 1/4"=1'-0" (FULL SIZE)
1/8"=1'-0" (11x17)



143924.006.01.000.1_822823_BS538DEPT.OFPUBWKS_20240828.dwg - Sheet: C-1 - User: tim.grove - Dec 09, 2024 - 9:44am

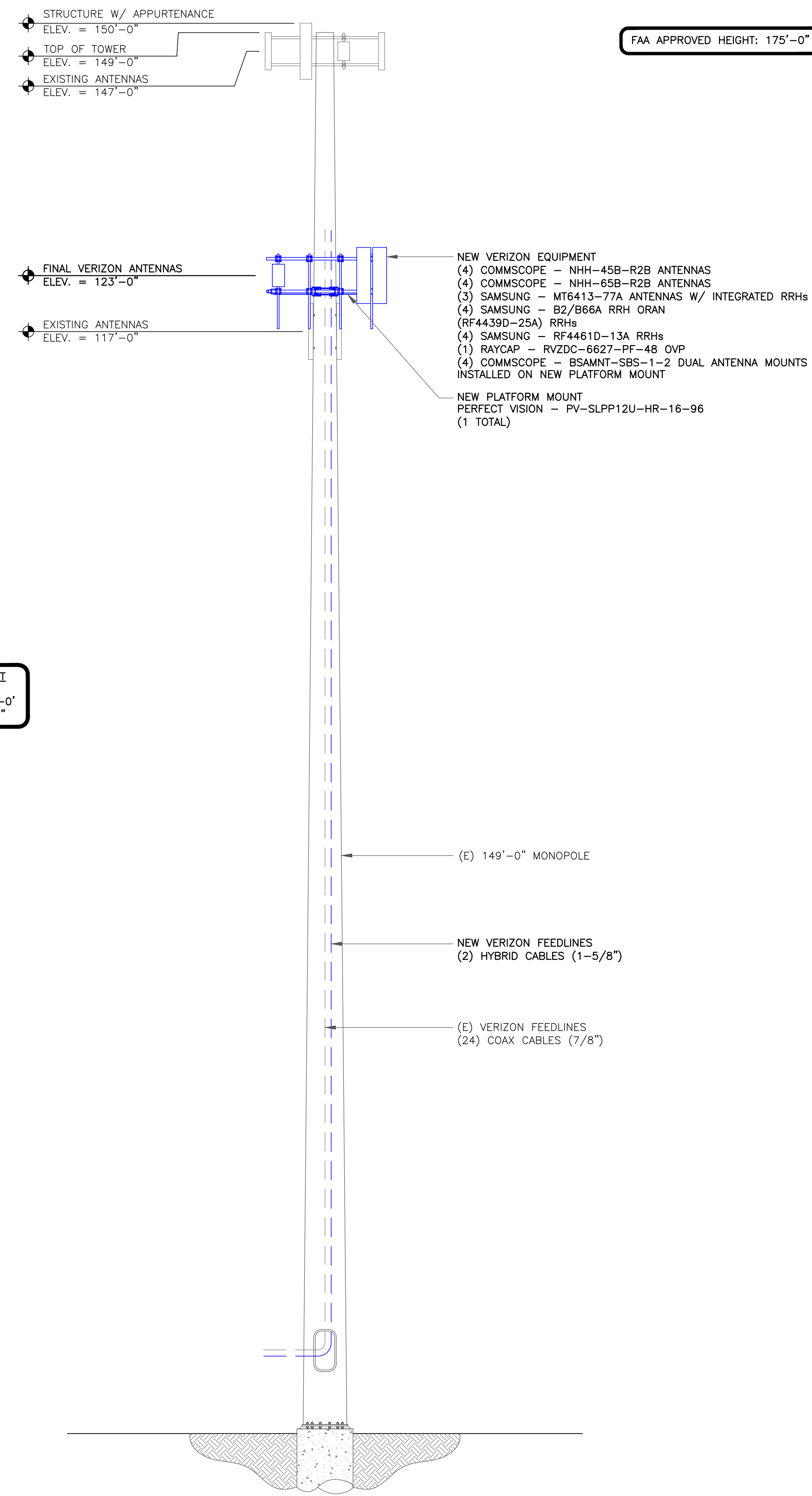

FAA APPROVED HEIGHT: 175'-0"

VERIZON EQUIPMENT
ANTENNA CL: 123'-0"
MOUNT CL: 121'-3"

1 TOWER ELEVATION
SCALE: NOT TO SCALE

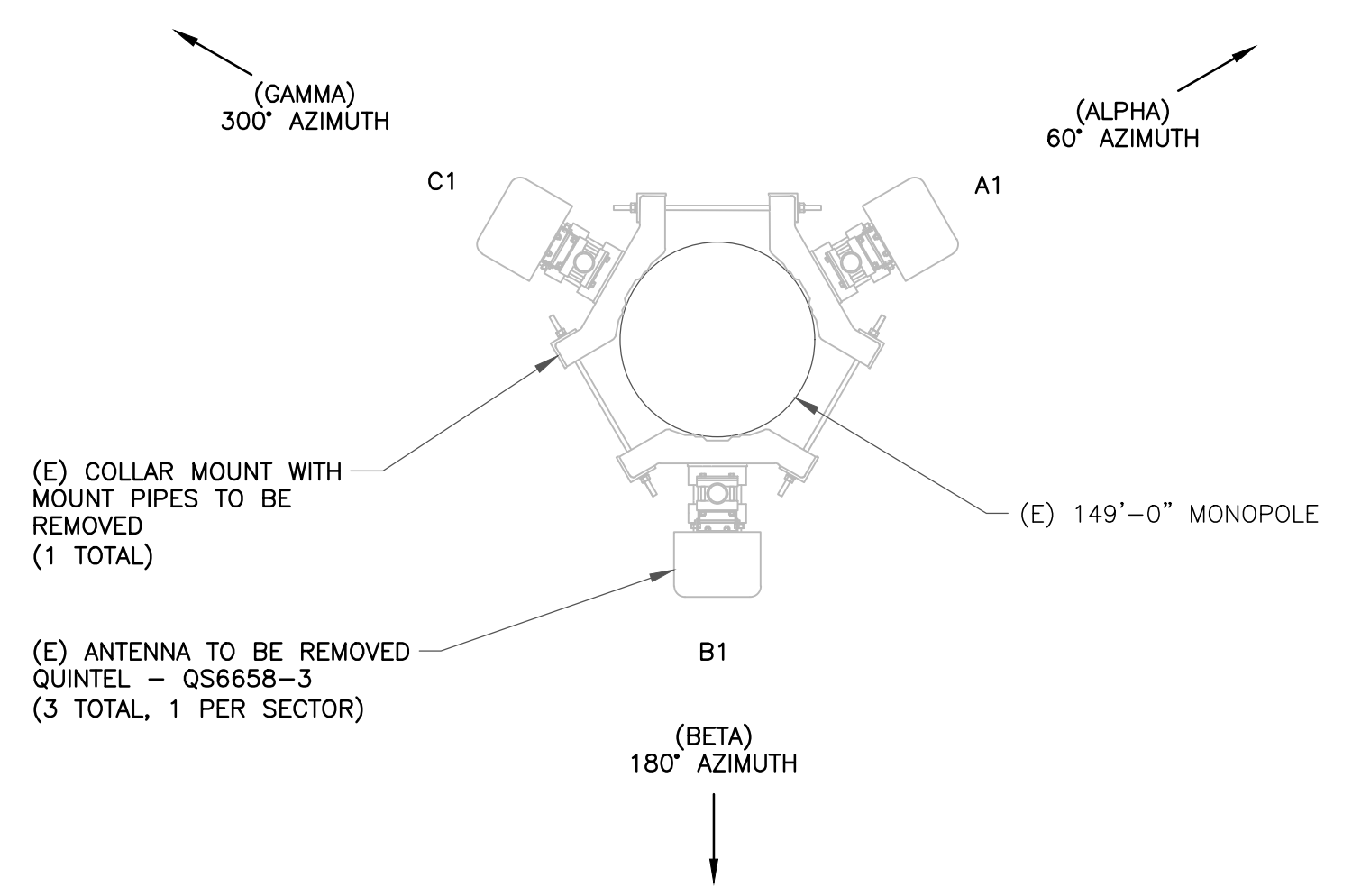

2 EXISTING ANTENNA PLAN
SCALE: NOT TO SCALE

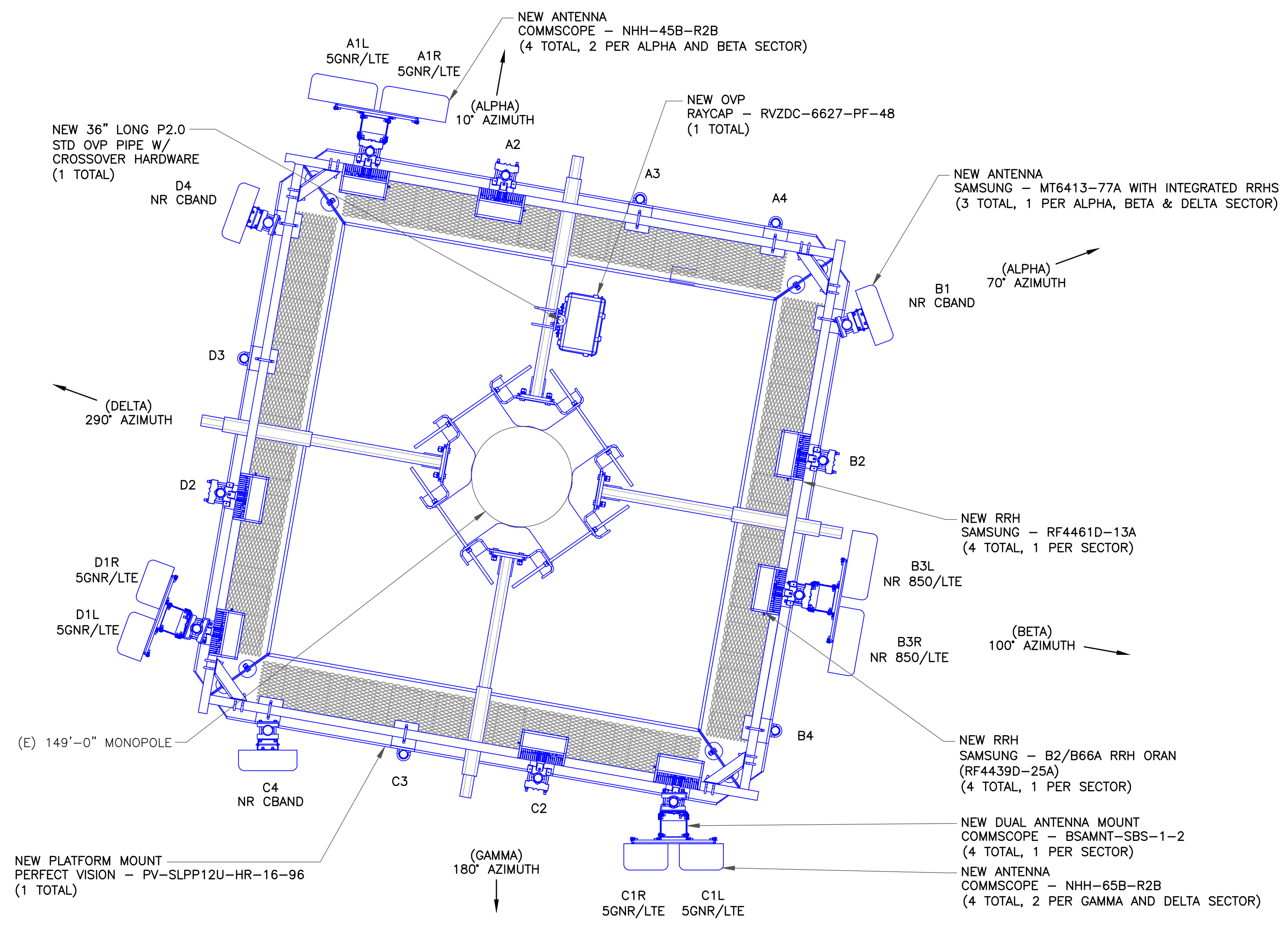

3 NEW ANTENNA PLAN
SCALE: NOT TO SCALE

verizon
20 ALEXANDER DRIVE, 2ND FLOOR
WALLINGFORD, CT 06492

CROWN CASTLE
3 CORPORATE PARK DRIVE, SUITE 101
CLIFTON PARK, NY 12065

B+T GRP
1717 S. BOULDER
SUITE 300
TULSA, OK 74119
PH: (918) 587-4630
www.btgrp.com

VERIZON SITE NUMBER:
5000195854

BU #: **822823**
BS538/DEPT.OFPUBWKS

20 PONDEROSA ROAD
ASHLAND, MA 01721

EXISTING 149'-0" MONOPOLE

ISSUED FOR:

REV	DATE	DRWN	DESCRIPTION	DES./QA
0	2/21/24	TDG	CONSTRUCTION	LR
1	8/30/24	CLS	CONSTRUCTION	TDG
2	12/9/24	CLS	CONSTRUCTION	TDG

PETER D. SMITH
No. 56245
PROFESSIONAL ENGINEER
12/9/24

B&T ENGINEERING, INC.

IT IS A VIOLATION OF LAW FOR ANY PERSON, UNLESS THEY ARE ACTING UNDER THE DIRECTION OF A LICENSED PROFESSIONAL ENGINEER, TO ALTER THIS DOCUMENT.

SHEET NUMBER: **C-2** REVISION: **2**

1:43924.006.01.000.1_822823_BS538DEPT.OFPUBWKS_20240828.dwg - User: tim.grove - Dec 09, 2024 - 9:44am

ANTENNA/RRH SCHEDULE

SECTOR	STATUS	ANTENNA MANUFACTURER	ANTENNA MODEL	ANTENNA CENTERLINE	AZIMUTH	MECHANICAL DOWNTILTS	ELECTRICAL DOWNTILTS	TOWER EQUIPMENT MANUFACTURER	TOWER EQUIPMENT QTY/MODEL
A1L	NEW	COMMSCOPE	NHH-45B-R2B	123'-0"	10°	0°	2°/2°/2°/0°/0°	SAMSUNG	(1) B2/B66A RRH ORAN (RF4439D-25A)
A1R	NEW	COMMSCOPE	NHH-45B-R2B	123'-0"	10°	0°	2°/2°/2°/0°/0°	SAMSUNG	(1) RF4461D-13A
A2	-	-	-	-	-	-	-	-	-
A3	-	-	-	-	-	-	-	-	-
A4	-	-	-	-	-	-	-	-	-
B1	NEW	SAMSUNG	MT6413-77A	123'-0"	70°	0°	3°	-	INTEGRATED WITHIN
B2	-	-	-	-	-	-	-	SAMSUNG	(1) RF4461D-13A
B3L	NEW	COMMSCOPE	NHH-45B-R2B	123'-0"	180°	6°	2°/2°/2°/0°/0°	SAMSUNG	(1) B2/B66A RRH ORAN (RF4439D-25A)
B3R	NEW	COMMSCOPE	NHH-45B-R2B	123'-0"	180°	6°	2°/2°/2°/0°/0°	-	-
B4	-	-	-	-	-	-	-	-	-
C1L	NEW	COMMSCOPE	NHH-65B-R2B	123'-0"	180°	0°	0°/0°/0°/1°/1°	SAMSUNG	(1) B2/B66A RRH ORAN (RF4439D-25A)
C1R	NEW	COMMSCOPE	NHH-65B-R2B	123'-0"	180°	0°	0°/0°/0°/1°/1°	-	-
C2	-	-	-	-	-	-	-	SAMSUNG	(1) RF4461D-13A
C3	-	-	-	-	-	-	-	-	-
C4	NEW	SAMSUNG	MT6413-77A	123'-0"	180°	0°	3°	-	INTEGRATED WITHIN
D1L	NEW	COMMSCOPE	NHH-65B-R2B	123'-0"	290°	0°	0°/0°/0°/0°/0°	SAMSUNG	(1) B2/B66A RRH ORAN (RF4439D-25A)
D1R	NEW	COMMSCOPE	NHH-65B-R2B	123'-0"	290°	0°	0°/0°/0°/0°/0°	-	-
D2	-	-	-	-	-	-	-	SAMSUNG	(1) RF4461D-13A
D3	-	-	-	-	-	-	-	-	-
D4	NEW	SAMSUNG	MT6413-77A	123'-0"	290°	0°	3°	-	INTEGRATED WITHIN

1 VERIZON TOWER EQUIPMENT SCHEDULE
SCALE: NOT TO SCALE

CABLE SCHEDULE

STATUS	CABLE TYPE	SIZE	LENGTH	QTY
EXISTING	COAX	7/8"	180'-0"±	24
NEW	HYBRID	1-5/8"	180'-0"±	2
TOTAL CABLE QTY:				26

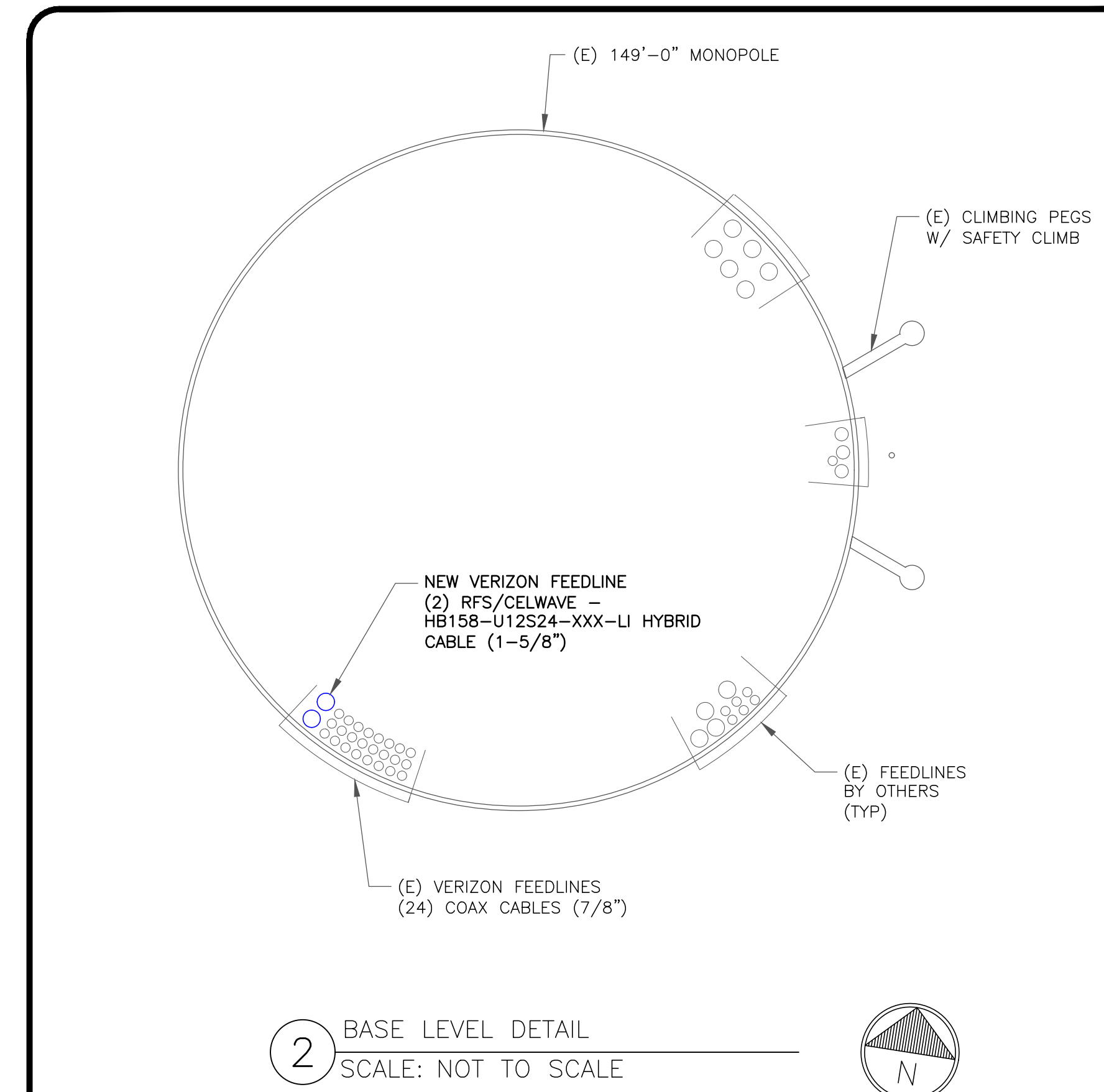

2 BASE LEVEL DETAIL
SCALE: NOT TO SCALE

verizon
20 ALEXANDER DRIVE, 2ND FLOOR
WALLINGFORD, CT 06492

CROWN CASTLE
3 CORPORATE PARK DRIVE, SUITE 101
CLIFTON PARK, NY 12065

B+T GRP
1717 S. BOULDER
SUITE 300
TULSA, OK 74119
PH: (918) 587-4630
www.btgrp.com

VERIZON SITE NUMBER:
5000195854

BU #: **822823**
BS538/DEPT.OFPUBWKS

20 PONDEROSA ROAD
ASHLAND, MA 01721

EXISTING 149'-0" MONOPOLE

ISSUED FOR:

REV	DATE	DRWN	DESCRIPTION	DES./QA
0	2/21/24	TDG	CONSTRUCTION	LR
1	8/30/24	CLS	CONSTRUCTION	TDG
2	12/9/24	CLS	CONSTRUCTION	TDG



B&T ENGINEERING, INC.

IT IS A VIOLATION OF LAW FOR ANY PERSON, UNLESS THEY ARE ACTING UNDER THE DIRECTION OF A LICENSED PROFESSIONAL ENGINEER, TO ALTER THIS DOCUMENT.

SHEET NUMBER:

C-3

REVISION:

2

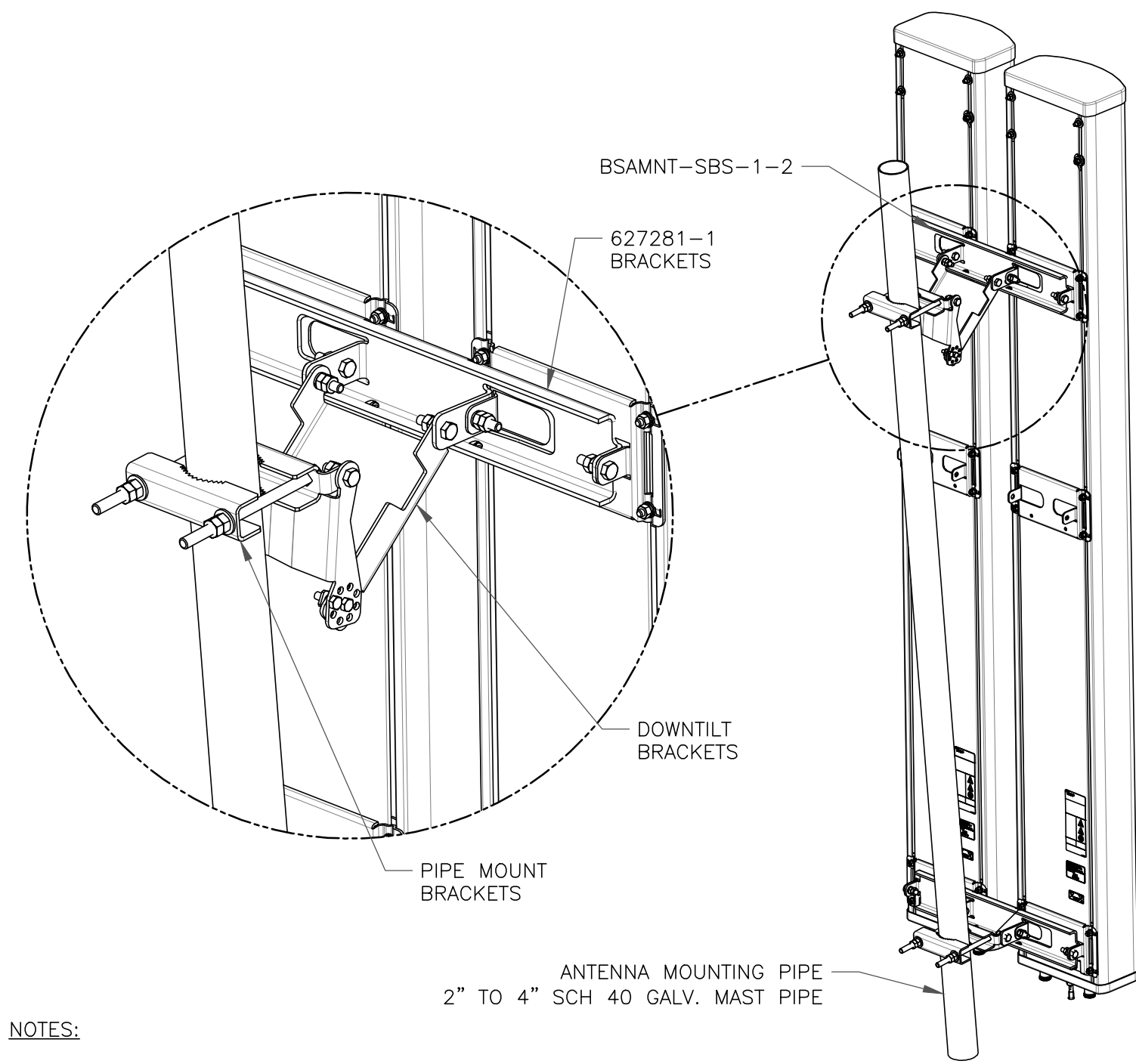

NOTES:

- BSAMNT-SBS-1-2 KIT CONTAINS (2) 627281 MOUNTING BRACKETS.
- TORQUE THE M10 BOLT ASSEMBLY TO 37 N.m. PER MANUFACTURE'S RECOMMENDATIONS.

1 COMMSCOPE - BSAMNT-SBS-1-2
SCALE: NOT TO SCALE

2 NOT USED
SCALE: NOT TO SCALE

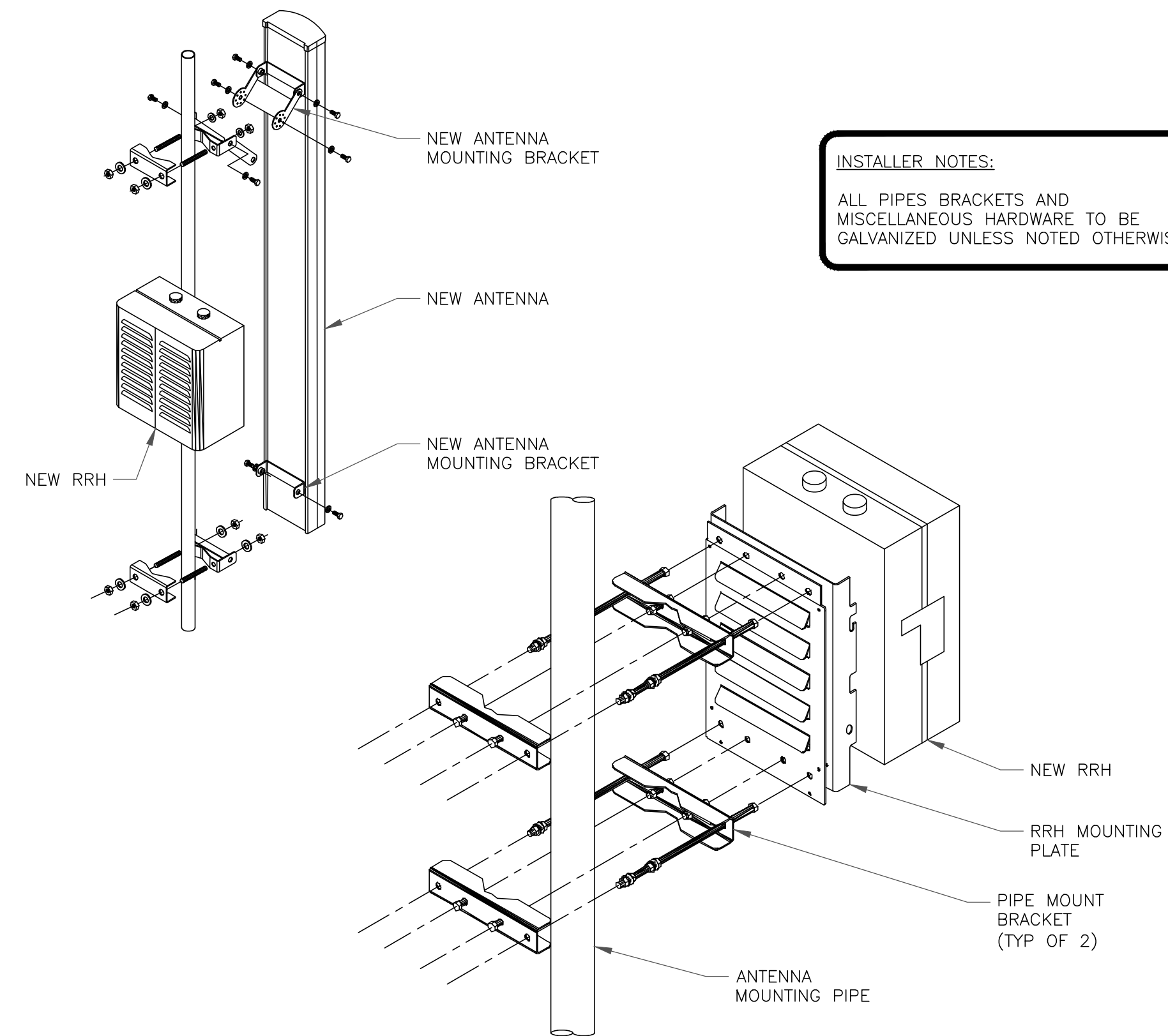

INSTALLER NOTES:
ALL PIPES BRACKETS AND MISCELLANEOUS HARDWARE TO BE GALVANIZED UNLESS NOTED OTHERWISE.

3 NOT USED
SCALE: NOT TO SCALE

4 ANTENNA & RRH MOUNTING DETAIL
SCALE: NOT TO SCALE

verizon

20 ALEXANDER DRIVE, 2ND FLOOR
WALLINGFORD, CT 06492

CROWN CASTLE

3 CORPORATE PARK DRIVE, SUITE 101
CLIFTON PARK, NY 12065

B+T GRP

1717 S. BOULDER
SUITE 300
TULSA, OK 74119
PH: (918) 587-4630
www.btgrp.com

VERIZON SITE NUMBER:
5000195854

BU #: **822823**
BS538/DEPT.OFPUBWKS

20 PONDEROSA ROAD
ASHLAND, MA 01721

EXISTING 149'-0" MONOPOLE

ISSUED FOR:

REV	DATE	DRWN	DESCRIPTION	DES./QA
0	2/21/24	TDG	CONSTRUCTION	LR
1	8/30/24	CLS	CONSTRUCTION	TDG
2	12/9/24	CLS	CONSTRUCTION	TDG



B&T ENGINEERING, INC.

IT IS A VIOLATION OF LAW FOR ANY PERSON, UNLESS THEY ARE ACTING UNDER THE DIRECTION OF A LICENSED PROFESSIONAL ENGINEER, TO ALTER THIS DOCUMENT.

SHEET NUMBER:

C-4

REVISION:

2

verizon^v

20 ALEXANDER DRIVE, 2ND FLOOR
WALLINGFORD, CT 06492

CROWN CASTLE

3 CORPORATE PARK DRIVE, SUITE 101
CLIFTON PARK, NY 12065

B+T GRP

1717 S. BOULDER
SUITE 300
TULSA, OK 74119
PH: (918) 587-4630
www.btgrp.com

VERIZON SITE NUMBER:
5000195854

BU #: **822823**
BS538/DEPT.OFPUBWKS

20 PONDEROSA ROAD
ASHLAND, MA 01721

EXISTING 149'-0" MONOPOLE

ISSUED FOR:

REV	DATE	DRWN	DESCRIPTION	DES./QA
0	2/21/24	TDG	CONSTRUCTION	LR
1	8/30/24	CLS	CONSTRUCTION	TDG
2	12/9/24	CLS	CONSTRUCTION	TDG

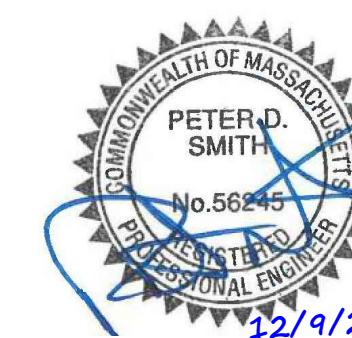

B&T ENGINEERING, INC.

IT IS A VIOLATION OF LAW FOR ANY PERSON,
UNLESS THEY ARE ACTING UNDER THE DIRECTION
OF A LICENSED PROFESSIONAL ENGINEER,
TO ALTER THIS DOCUMENT.

SHEET NUMBER:

C-5

REVISION:

2

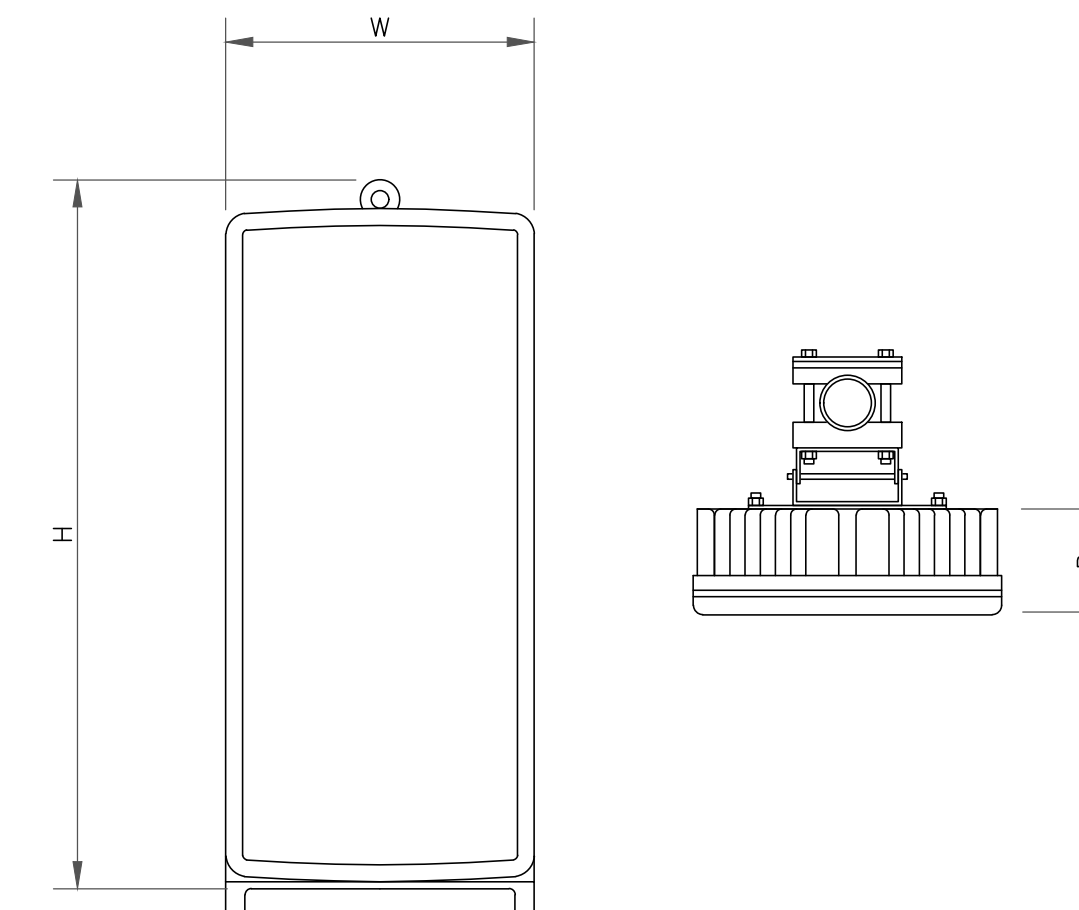

ANTENNA SPECS

MANUFACTURER	SAMSUNG
MODEL #	MT6413-77A
WIDTH	15.75"
DEPTH	5.51"
HEIGHT	28.9"
WEIGHT	57.3 LBS

3 ANTENNA SPECS
SCALE: NOT TO SCALE

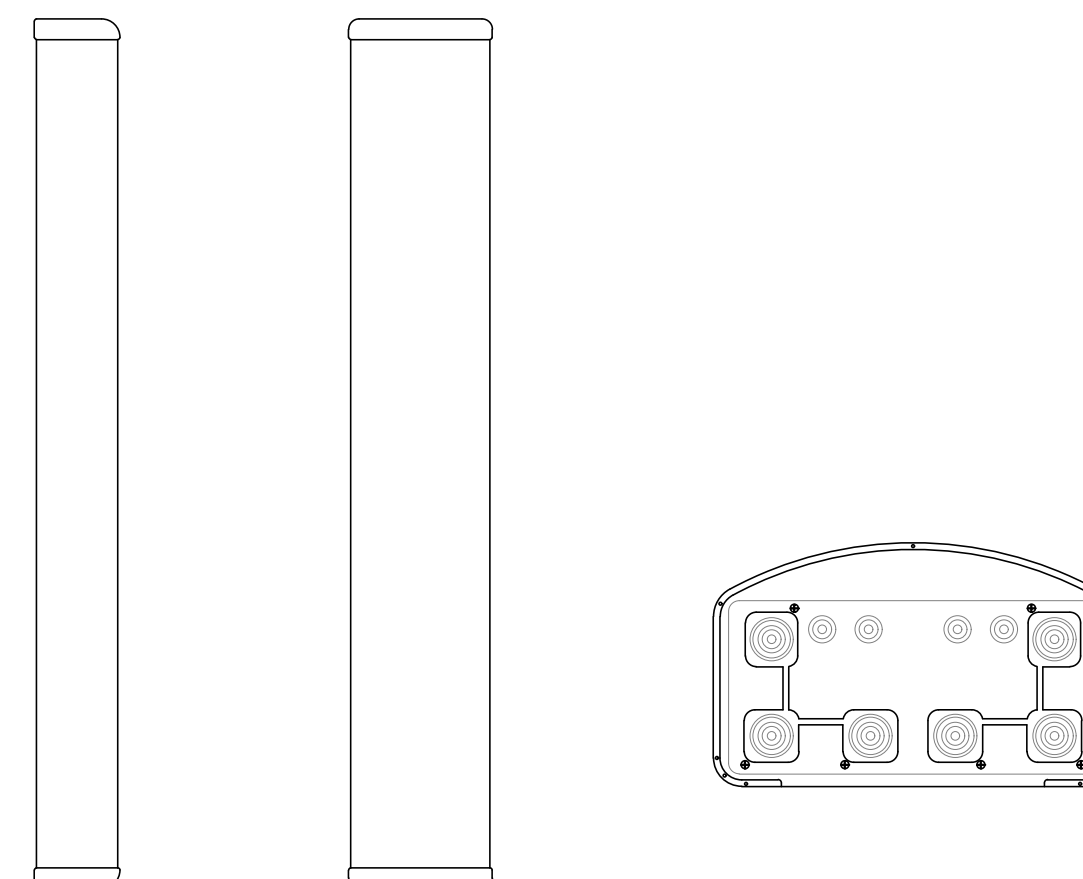

COMMSCOPE - NHH-65B-R2B
WEIGHT (WITHOUT MOUNTING HARDWARE): 43.7 LBS
SIZE (HxWxD): 72.0x11.9x7.1 IN.

2 ANTENNA SPECS
SCALE: NOT TO SCALE

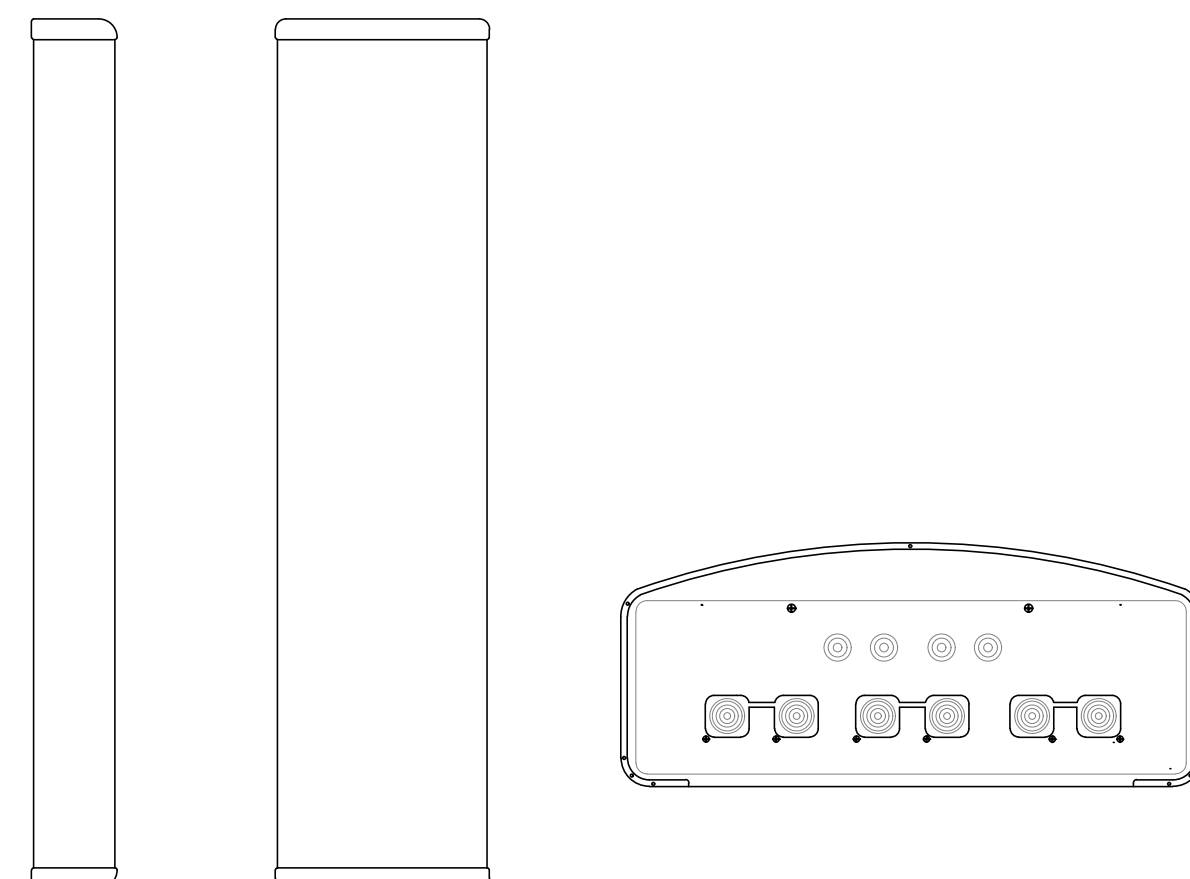

COMMSCOPE - NHH-45B-R2B
WEIGHT (WITHOUT MOUNTING HARDWARE): 73.6 LBS
SIZE (HxWxD): 72.0x18.0x7.0 IN.

1 ANTENNA SPECS
SCALE: NOT TO SCALE

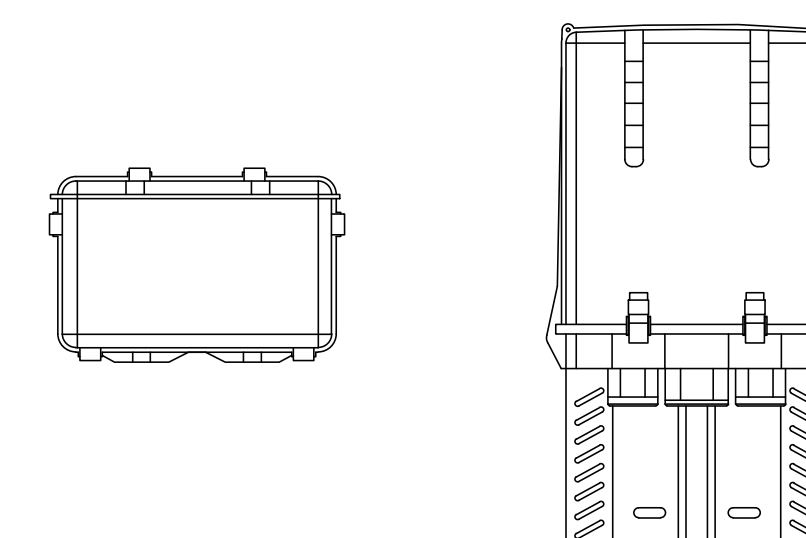

RAYCAP - RVZDC-6627-PF-48
WEIGHT (WITHOUT MOUNTING HARDWARE): 32.0 LBS
SIZE (HxWxD): 29.5x16.5x12.6 IN.

RATED WIND VELOCITY: 150 MPH (SUSTAINED)
OPERATING TEMPERATURE: -40° C TO +50° C
NOMINAL OPERATING DC VOLTAGE: 48 VDC

6 OVP SPECS
SCALE: NOT TO SCALE

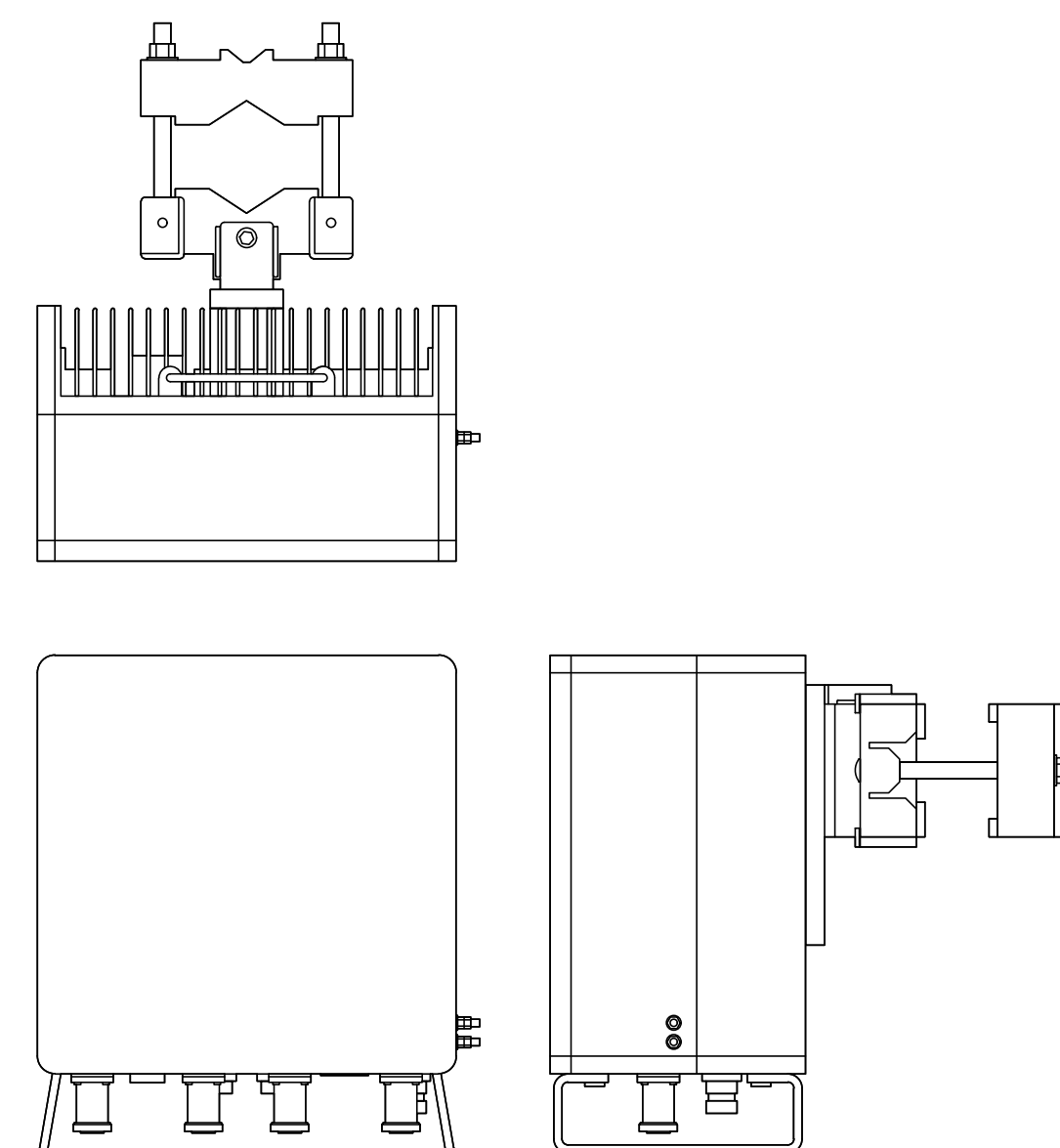

RRU SPECS

MANUFACTURER	SAMSUNG
MODEL #	RF4461d-13A
WIDTH	14.96"
DEPTH	10.23"
HEIGHT	14.96"
WEIGHT	79.1 LBS

5 RRU SPECIFICATIONS
SCALE: NOT TO SCALE

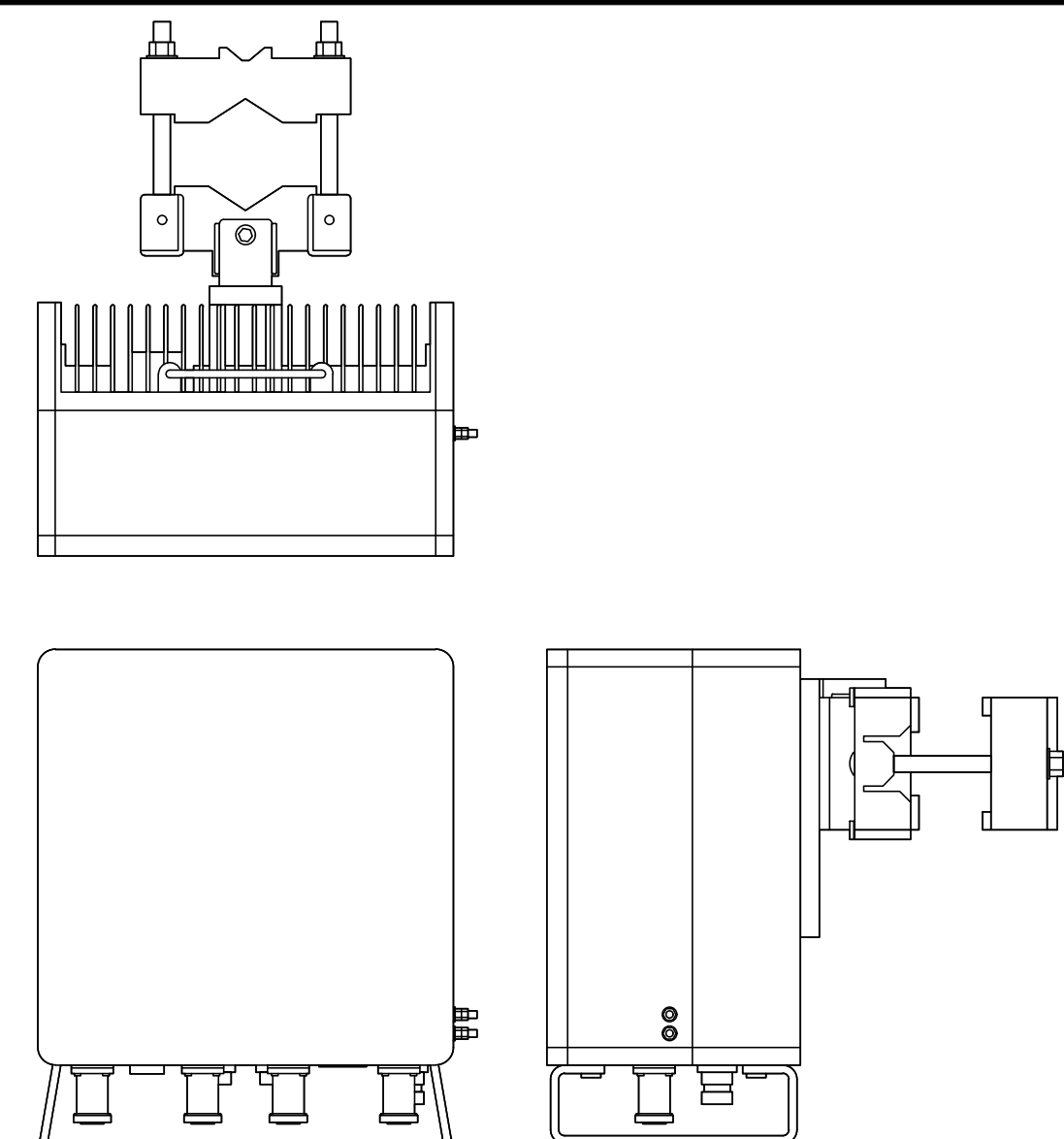

RRU SPECS

MANUFACTURER	SAMSUNG
MODEL #	B2/B66A RRH ORAN (RF4439D-25A)
WIDTH	14.96"
DEPTH	10.04"
HEIGHT	14.96"
WEIGHT	74.7 LBS

4 RRU SPECIFICATIONS
SCALE: NOT TO SCALE

verizon

20 ALEXANDER DRIVE, 2ND FLOOR
WALLINGFORD, CT 06492

CROWN CASTLE

3 CORPORATE PARK DRIVE, SUITE 101
CLIFTON PARK, NY 12065

B+T GRP

1717 S. BOULDER
SUITE 300
TULSA, OK 74119
PH: (918) 587-4630
www.btgrp.com

VERIZON SITE NUMBER:
5000195854

BU #: 822823
BS538/DEPT.OFPUBWKS

20 PONDEROSA ROAD
ASHLAND, MA 01721

EXISTING 149'-0" MONOPOLE

ISSUED FOR:

REV	DATE	DRWN	DESCRIPTION	DES./QA
0	2/21/24	TDG	CONSTRUCTION	LR
1	8/30/24	CLS	CONSTRUCTION	TDG
2	12/9/24	CLS	CONSTRUCTION	TDG



B&T ENGINEERING, INC.

IT IS A VIOLATION OF LAW FOR ANY PERSON,
UNLESS THEY ARE ACTING UNDER THE DIRECTION
OF A LICENSED PROFESSIONAL ENGINEER,
TO ALTER THIS DOCUMENT.

SHEET NUMBER:

C-6

REVISION:

2

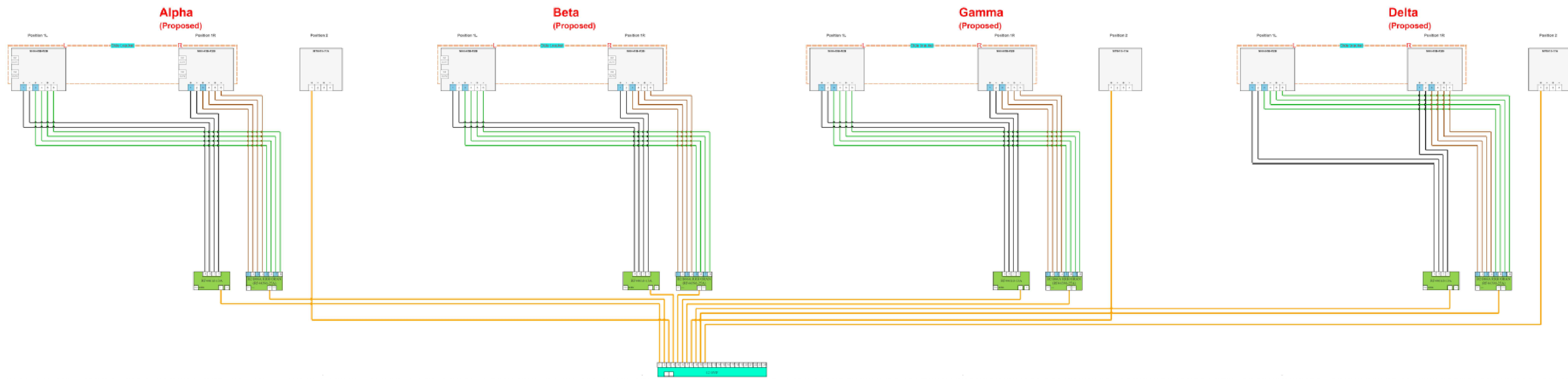

1 PLUMBING DIAGRAM
SCALE: NOT TO SCALE

143924.006.01.000.1_822823_BS538DEPT.OFPUBWKS_20240828.dwg - Sheet: C-6 - User: tim.grove - Dec 09, 2024 - 9:44am

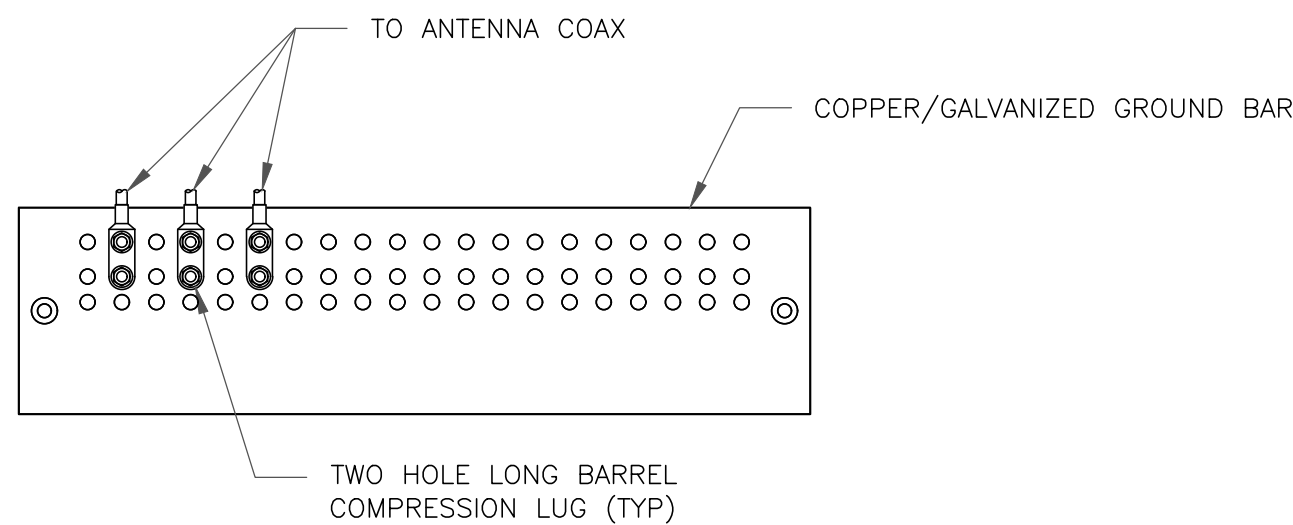

NOTES:

1. DOUBLING UP "OR STACKING" OF CONNECTIONS IS NOT PERMITTED.
2. EXTERIOR ANTIOXIDANT JOINT COMPOUND TO BE USED ON ALL EXTERIOR CONNECTIONS.
3. GROUND BAR SHALL NOT BE ISOLATED FROM TOWER. MOUNT DIRECTLY TO ANTENNA MOUNT STEEL.

1 ANTENNA SECTOR GROUND BAR DETAIL
SCALE: NOT TO SCALE

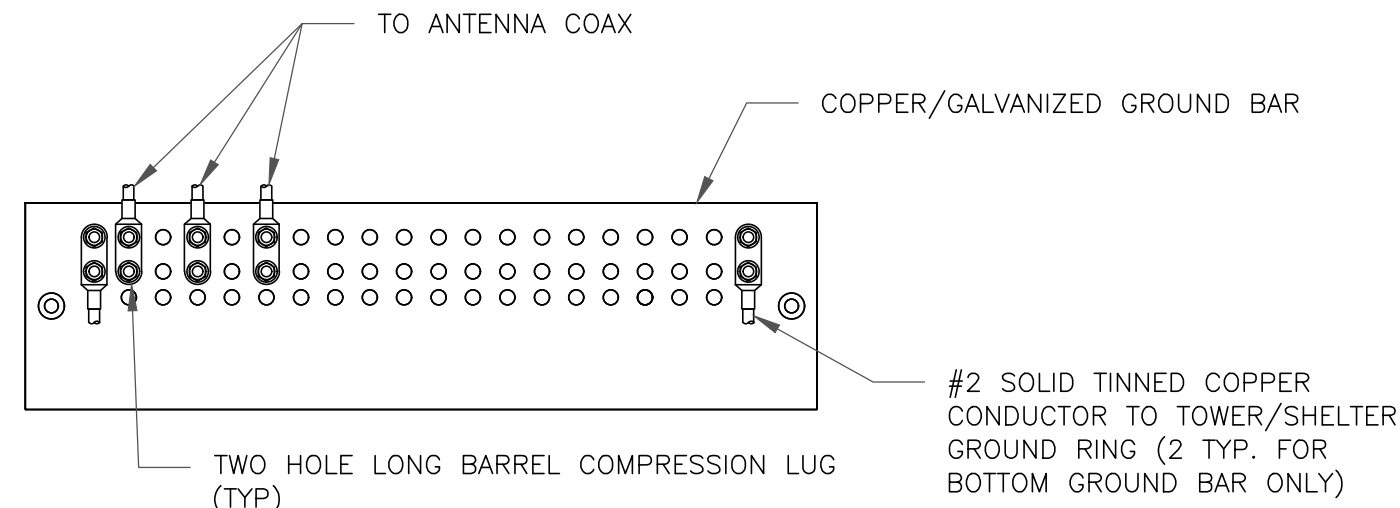

NOTES:

1. EXTERIOR ANTIOXIDANT JOINT COMPOUND TO BE USED ON ALL EXTERIOR CONNECTIONS.
2. GROUND BAR SHALL NOT BE ISOLATED FROM TOWER. MOUNT DIRECTLY TO TOWER STEEL (TOWER ONLY).
3. GROUND BAR SHALL BE ISOLATED FROM BUILDING OR SHELTER.

2 TOWER/SHELTER GROUND BAR DETAIL
SCALE: NOT TO SCALE

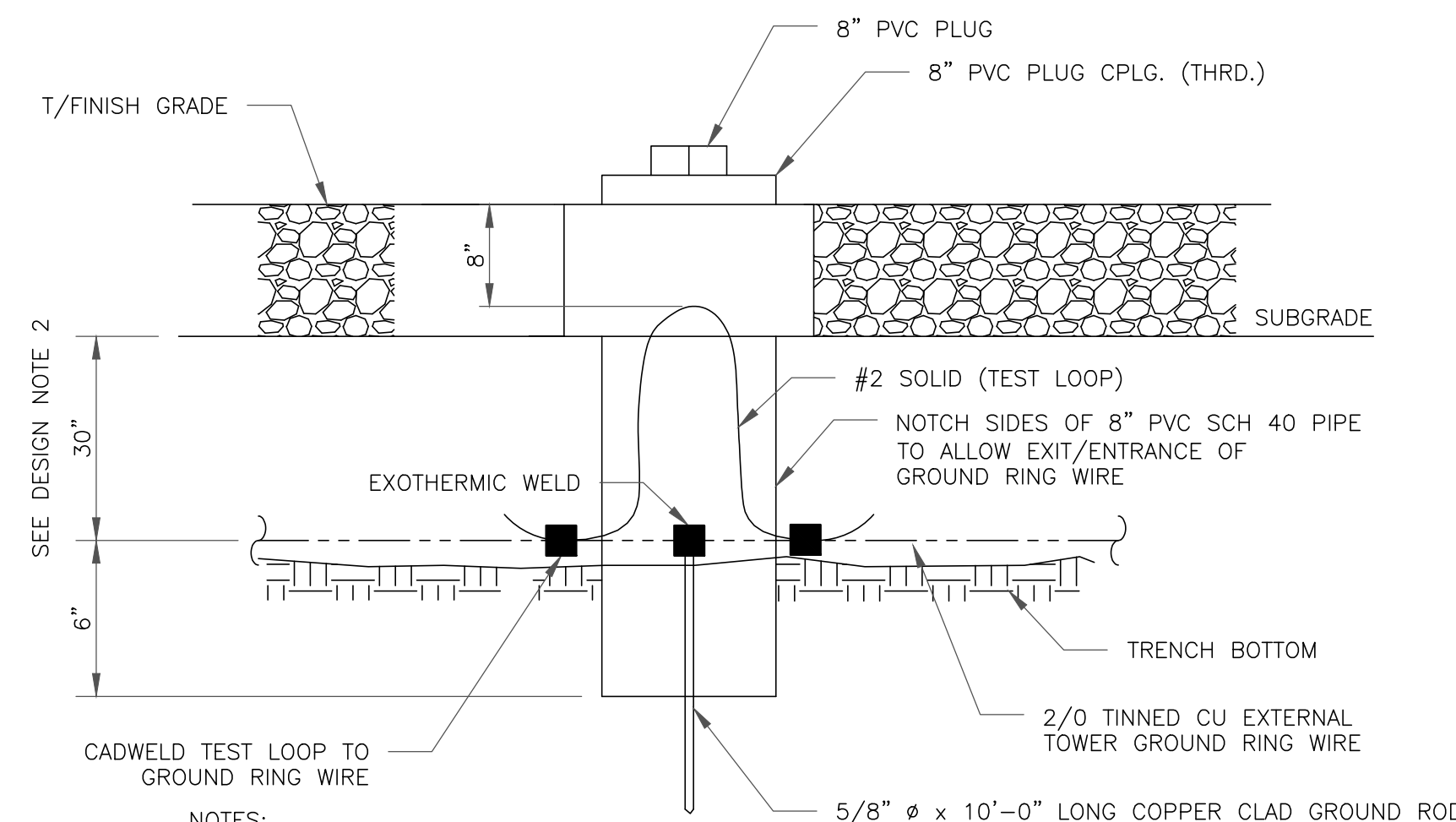

NOTES:

1. GROUND ROD SHALL BE DRIVEN VERTICALLY, NOT TO EXCEED 45 DEGREES FROM THE VERTICAL.
2. GROUND WIRE SHALL BE MIN. 30" BELOW GRADE OR 6" BELOW FROST LINE. (WHICH EVER IS GREATER) AS PER N.E.C. ARTICLE 250-50(D).

3 INSPECTION WELL DETAIL
SCALE: NOT TO SCALE

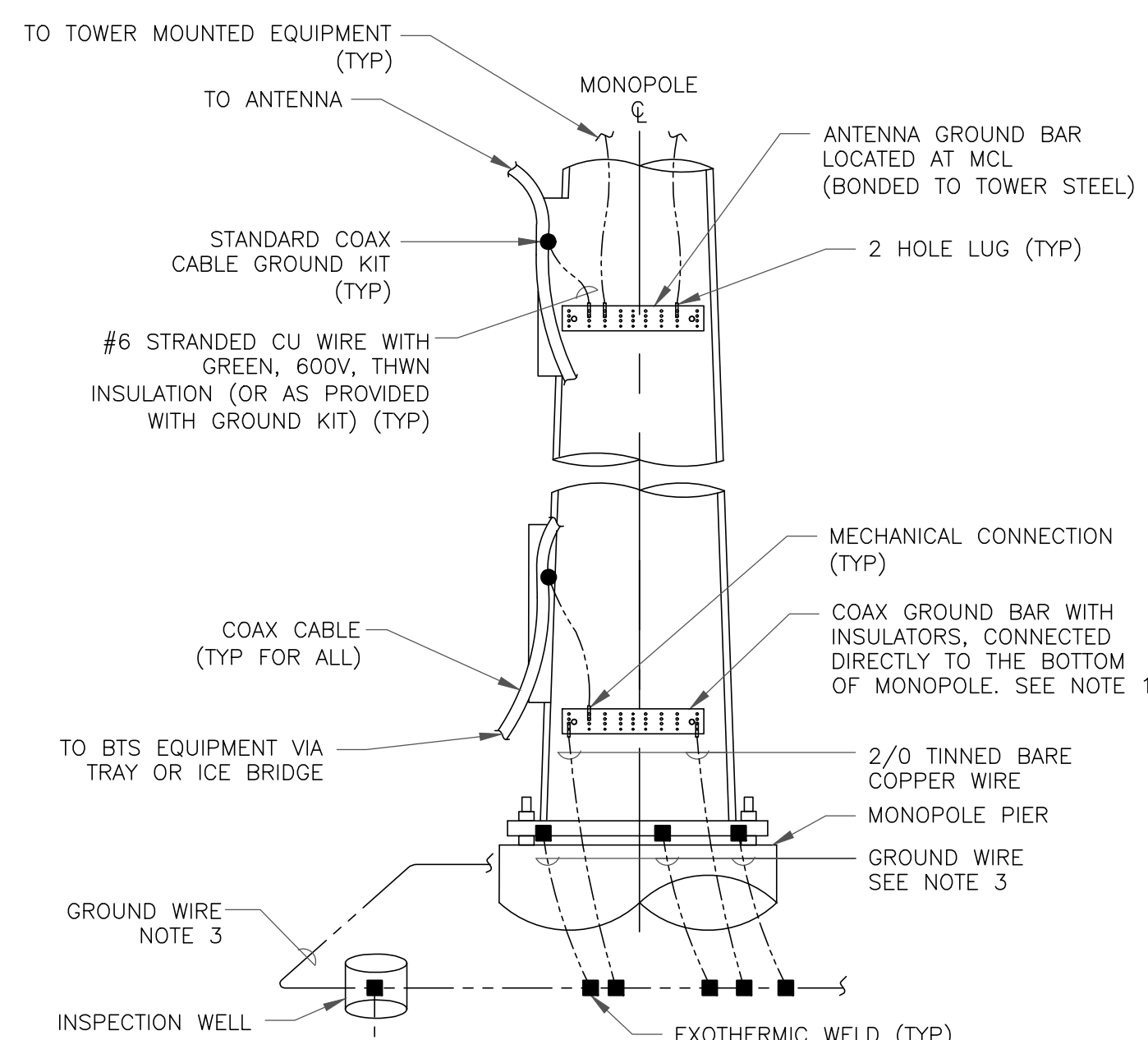

NOTES:

1. NUMBER OF GROUNDING BARS MAY VARY DEPENDING ON THE TYPE OF TOWER, ANTENNA LOCATIONS AND CONNECTION ORIENTATION. COAXIAL CABLES EXCEEDING 200 FEET ON THE TOWER SHALL HAVE GROUND KITS AT THE MIDPOINT. PROVIDE AS REQUIRED.
2. ONLY MECHANICAL CONNECTIONS ARE ALLOWED TO BE MADE TO CROWN CASTLE USA INC. TOWERS. ALL MECHANICAL CONNECTIONS SHALL BE TREATED WITH AN ANTI-OXIDANT COATING.
3. ALL TOWER GROUNDING SYSTEMS SHALL COMPLY WITH THE REQUIREMENTS OF THE RECOGNIZED EDITION OF ANSI/TIA 222 AND NFPA 780.

4 TYPICAL ANTENNA CABLE GROUNDING
SCALE: NOT TO SCALE

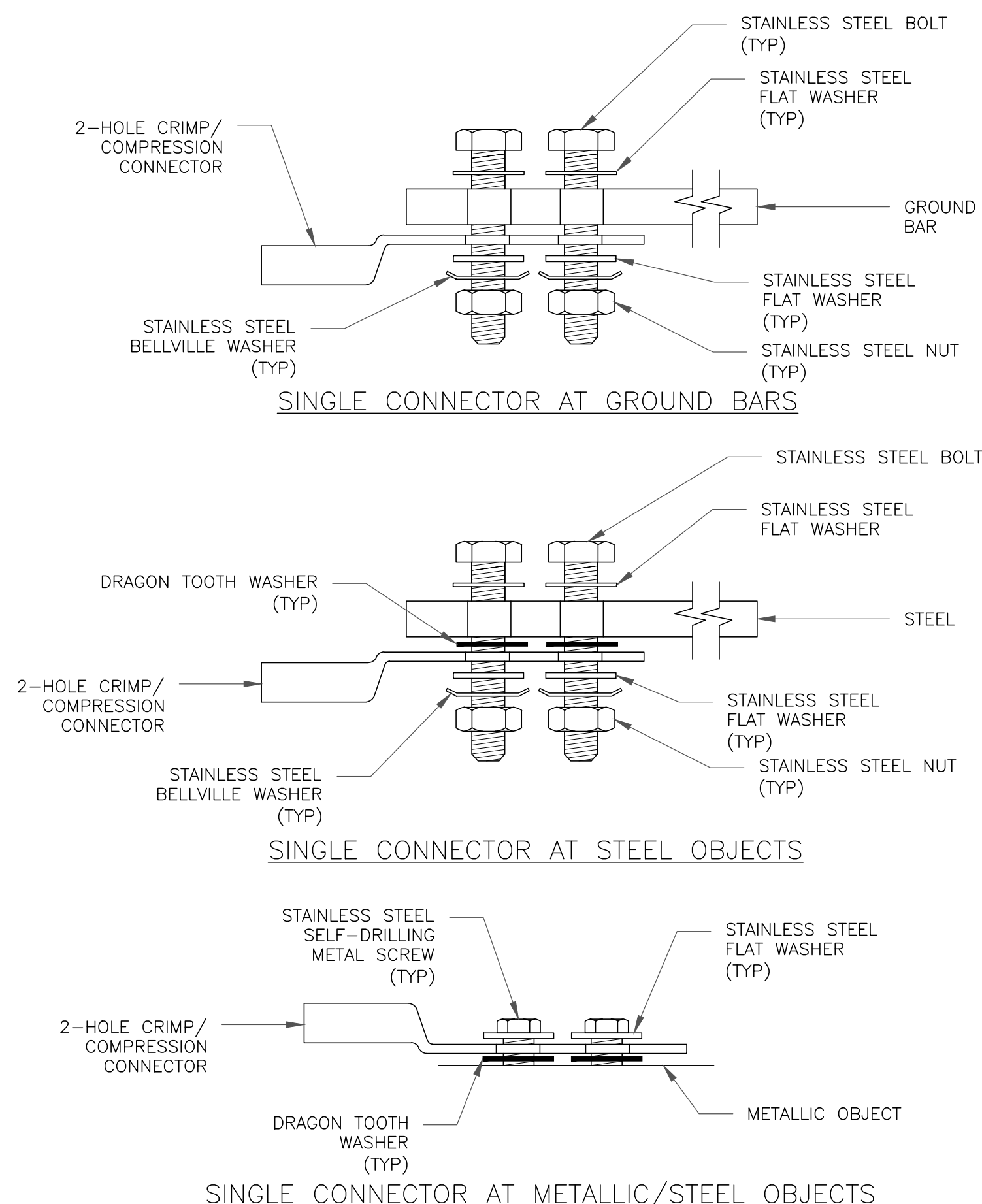

5 HARDWARE DETAIL FOR EXTERIOR CONNECTIONS
SCALE: NOT TO SCALE

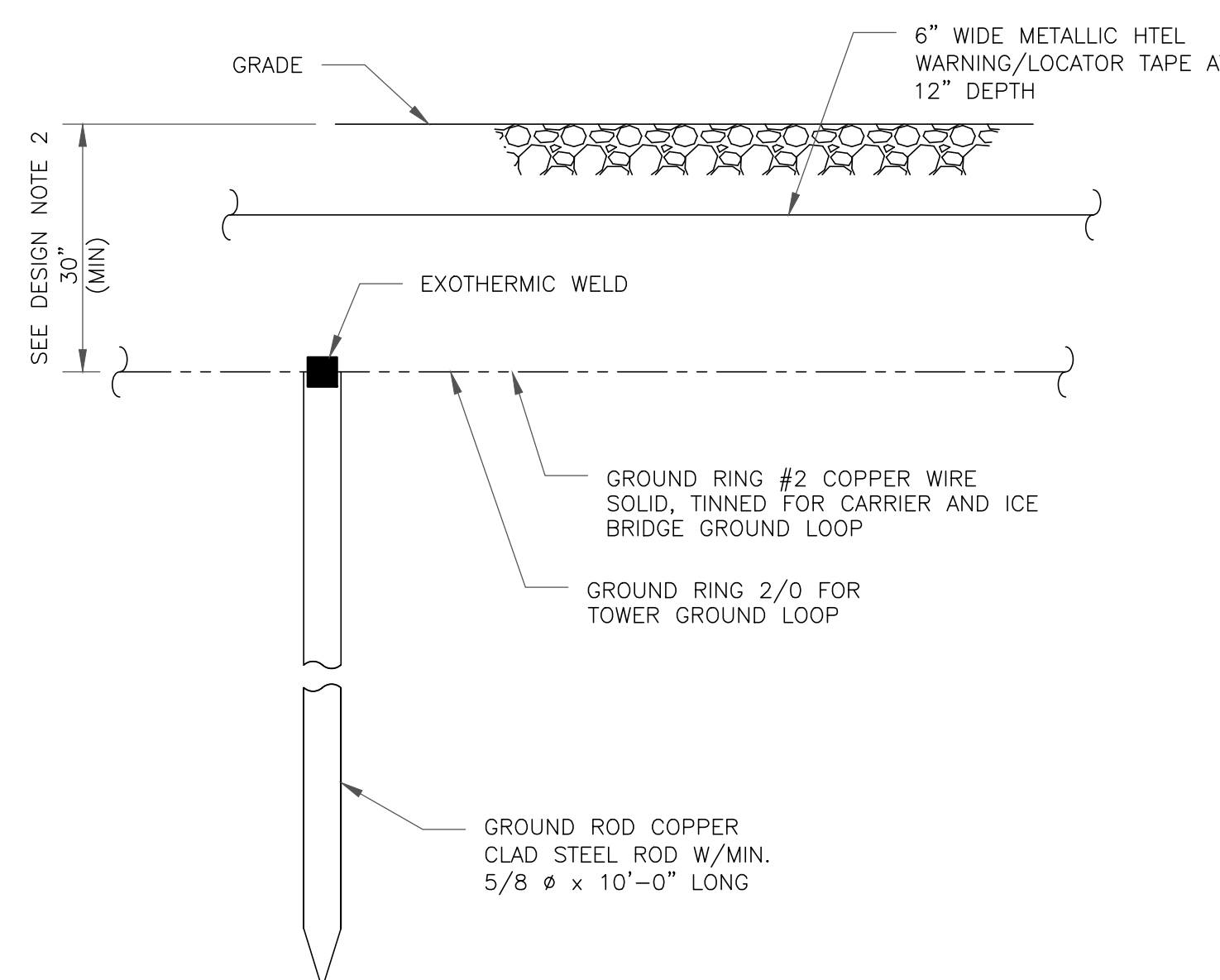

NOTES:

1. GROUND ROD SHALL BE DRIVEN VERTICALLY, NOT TO EXCEED 45 DEGREES FROM THE VERTICAL.
2. GROUND WIRE SHALL BE MIN. 30" BELOW GRADE OR 6" BELOW FROST LINE. (WHICH EVER IS GREATER) AS PER N.E.C. ARTICLE 250-50(D).

6 GROUND ROD DETAIL
SCALE: NOT TO SCALE

verizon
20 ALEXANDER DRIVE, 2ND FLOOR
WALLINGFORD, CT 06492

CROWN CASTLE
3 CORPORATE PARK DRIVE, SUITE 101
CLIFTON PARK, NY 12065

B+T GRP
1717 S. BOULDER
SUITE 300
TULSA, OK 74119
PH: (918) 587-4630
www.btgrp.com

VERIZON SITE NUMBER:
5000195854

BU #: 822823
BS538/DEPT.OFPUBWKS

20 PONDEROSA ROAD
ASHLAND, MA 01721

EXISTING 149'-0" MONOPOLE

ISSUED FOR:

REV	DATE	DRWN	DESCRIPTION	DES./QA
0	2/21/24	TDG	CONSTRUCTION	LR
1	8/30/24	CLS	CONSTRUCTION	TDG
2	12/9/24	CLS	CONSTRUCTION	TDG

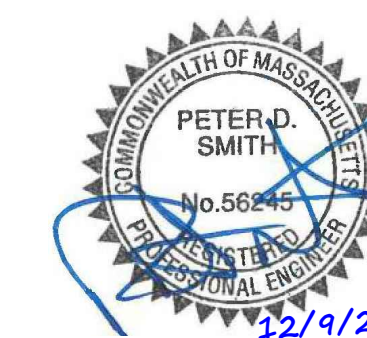

B&T ENGINEERING, INC.

IT IS A VIOLATION OF LAW FOR ANY PERSON, UNLESS THEY ARE ACTING UNDER THE DIRECTION OF A LICENSED PROFESSIONAL ENGINEER, TO ALTER THIS DOCUMENT.

SHEET NUMBER: **G-1** REVISION: **2**

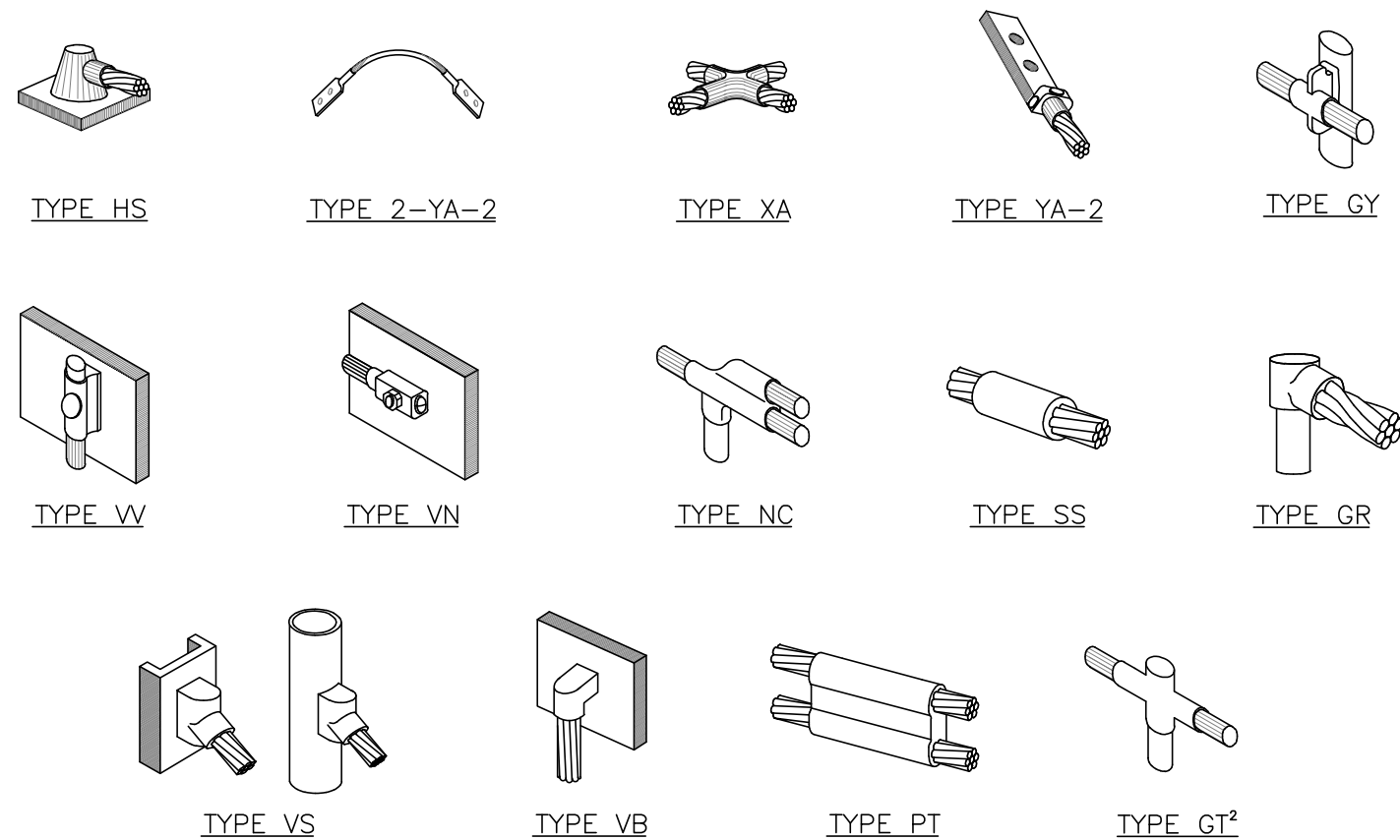

NOTE:

1. ERICO EXOTHERMIC "MOLD TYPES" SHOWN HERE ARE EXAMPLES. CONSULT WITH CONSTRUCTION MANAGER FOR SPECIFIC MOLDS TO BE USED FOR THIS PROJECT.
2. MOLD TYPE ONLY TO BE USED BELOW GRADE WHEN CONNECTING GROUND RING TO GROUND ROD.

1 CADWELD GROUNDING CONNECTIONS
SCALE: NOT TO SCALE

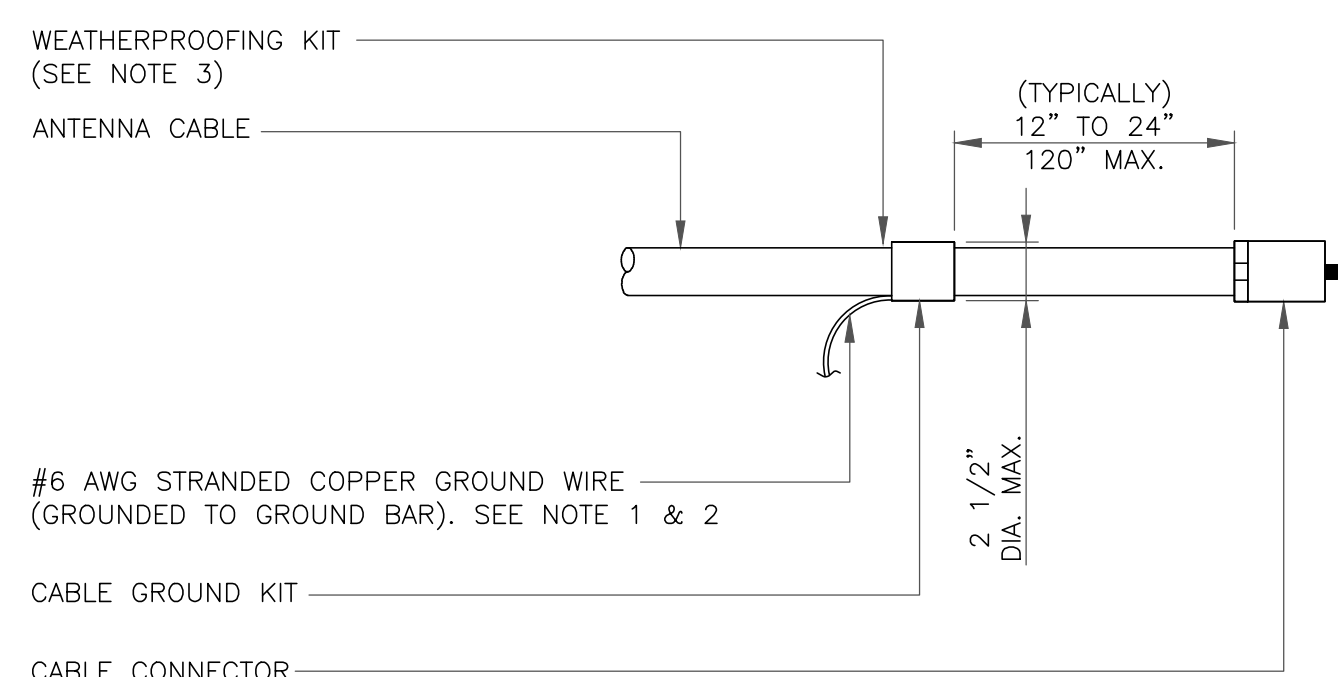

NOTES:

1. DO NOT INSTALL CABLE GROUND KIT AT A BEND AND ALWAYS DIRECT GROUND WIRE DOWN TO GROUND BAR.
2. GROUNDING KIT SHALL BE TYPE AND PART NUMBER AS SUPPLIED OR RECOMMENDED BY CABLE MANUFACTURER.
3. WEATHER PROOFING SHALL BE TWO-PART TAPE KIT. COLD SHRINK SHALL NOT BE USED.

3 CABLE GROUND KIT CONNECTION
SCALE: NOT TO SCALE

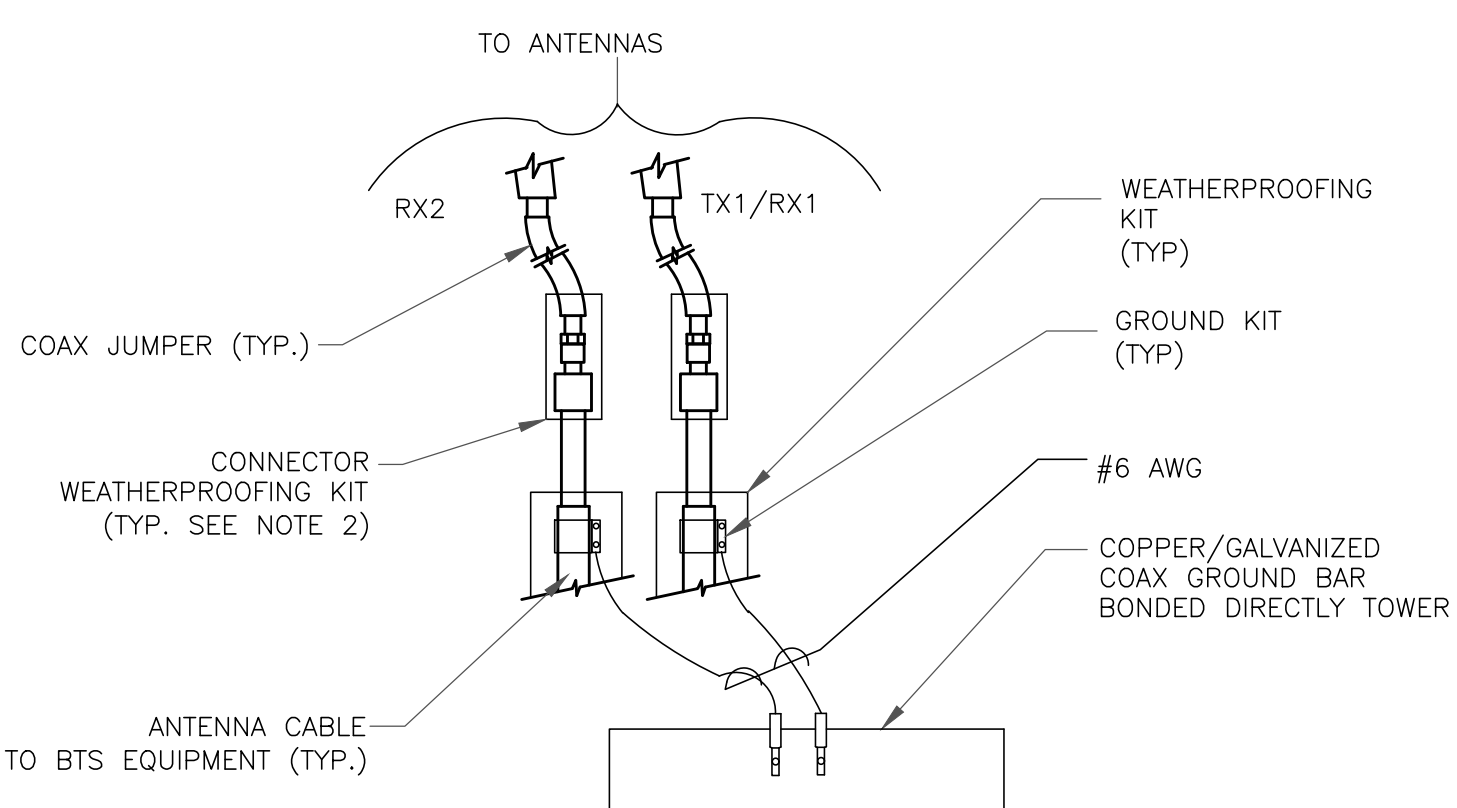

NOTES:

1. DO NOT INSTALL CABLE GROUND KIT AT A BEND AND ALWAYS DIRECT GROUND WIRE DOWN TO ANTENNA GROUND BAR.
2. WEATHER PROOFING SHALL BE TWO-PART TAPE KIT. COLD SHRINK SHALL NOT BE USED.

4 GROUND CABLE CONNECTION
SCALE: NOT TO SCALE

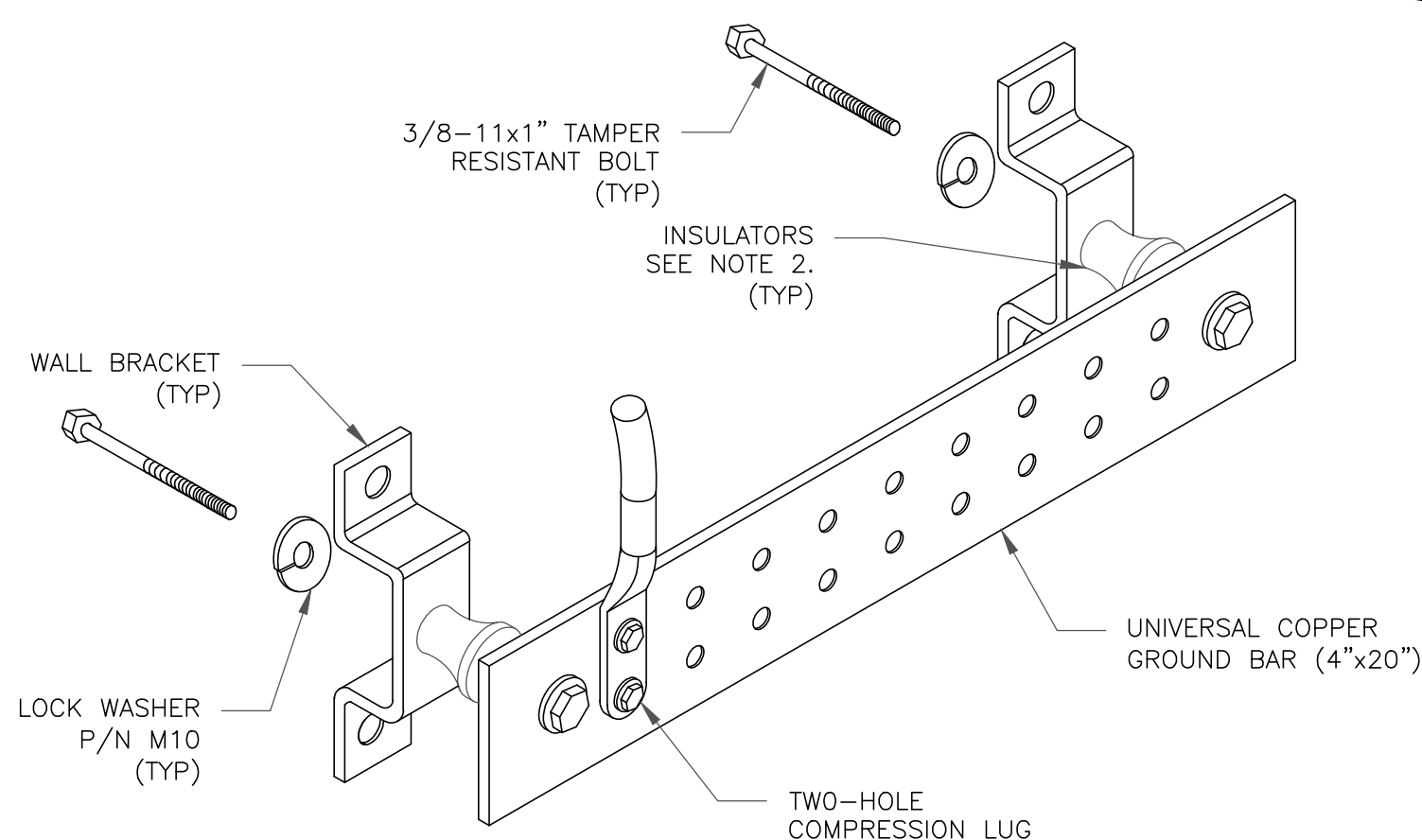

NOTES:

1. DOWN LEAD (HOME RUN) CONDUCTORS ARE NOT TO BE INSTALLED ON CROWN CASTLE USA INC. TOWER, PER THE GROUNDING DOWN CONDUCTOR POLICY QAS-STG-10091. NO MODIFICATION OR DRILLING TO TOWER STEEL IS ALLOWED IN ANY FORM OR FASHION, CAD-WELDING ON THE TOWER AND/OR IN THE AIR ARE NOT PERMITTED.
2. OMIT INSULATOR WHEN MOUNTING TO TOWER STEEL OR PLATFORM STEEL. USE INSULATORS WHEN ATTACHING TO BUILDING OR SHELTERS.

6 GROUND BAR DETAIL
SCALE: NOT TO SCALE

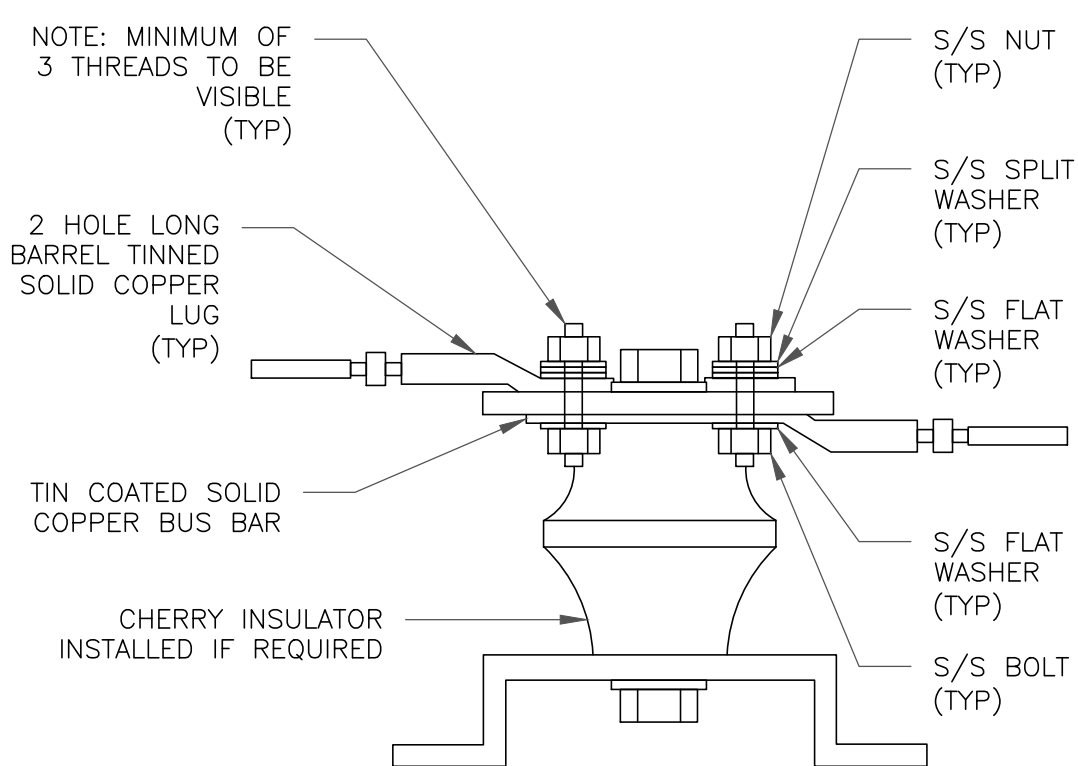

7 LUG DETAIL
SCALE: NOT TO SCALE

WIRE SIZE	BURNDY LUG	BOLT SIZE
#6 AWG GREEN INSULATED	YA6C-2TC38	3/8" - 16 NC S 2 BOLT
#2 AWG SOLID TINNED	YA3C-2TC38	3/8" - 16 NC S 2 BOLT
#2 AWG STRANDED	YA2C-2TC38	3/8" - 16 NC S 2 BOLT
#2/0 AWG STRANDED	YA26-2TC38	3/8" - 16 NC S 2 BOLT
#4/0 AWG STRANDED	YA28-2N	1/2" - 16 NC S 2 BOLT

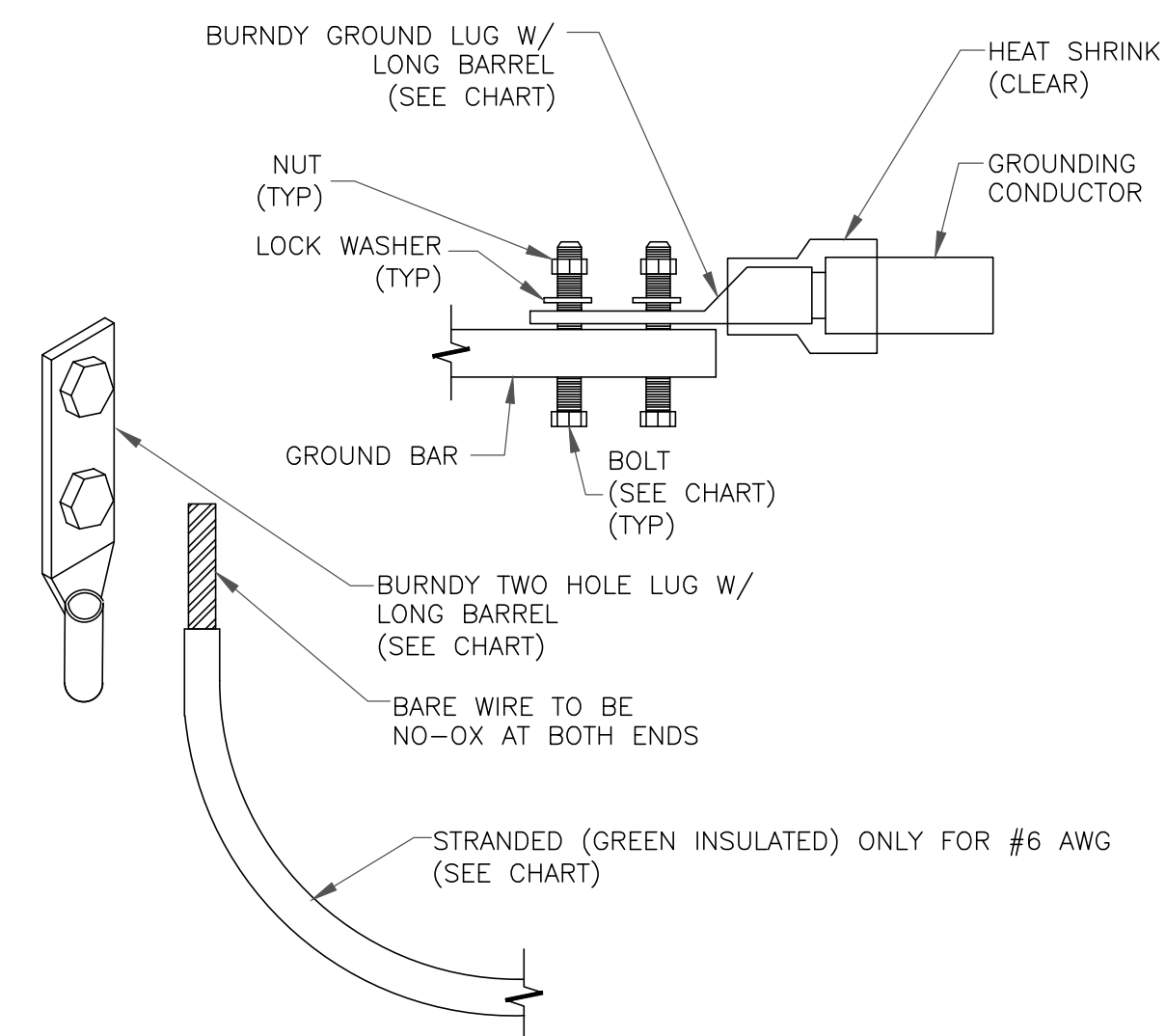

NOTES:

1. ALL GROUNDING LUGS ARE TO BE INSTALLED PER MANUFACTURER'S SPECIFICATIONS. ALL HARDWARE BOLTS, NUTS, LOCK WASHERS SHALL BE STAINLESS STEEL. ALL HARDWARE ARE TO BE AS FOLLOWS: BOLT, FLAT WASHER, GROUND BAR, GROUND LUG, FLAT WASHER AND NUT.

2 MECHANICAL LUG CONNECTION
SCALE: NOT TO SCALE

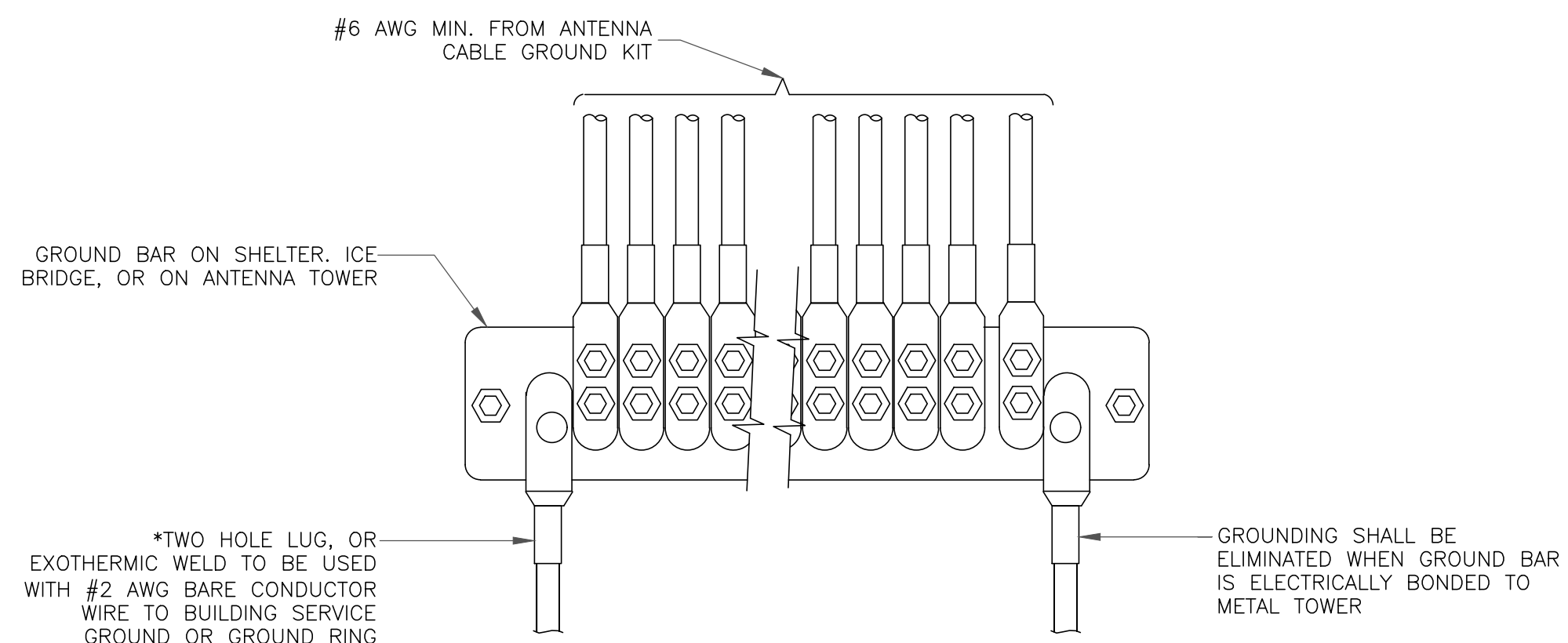

5 GROUNDWIRE INSTALLATION
SCALE: NOT TO SCALE

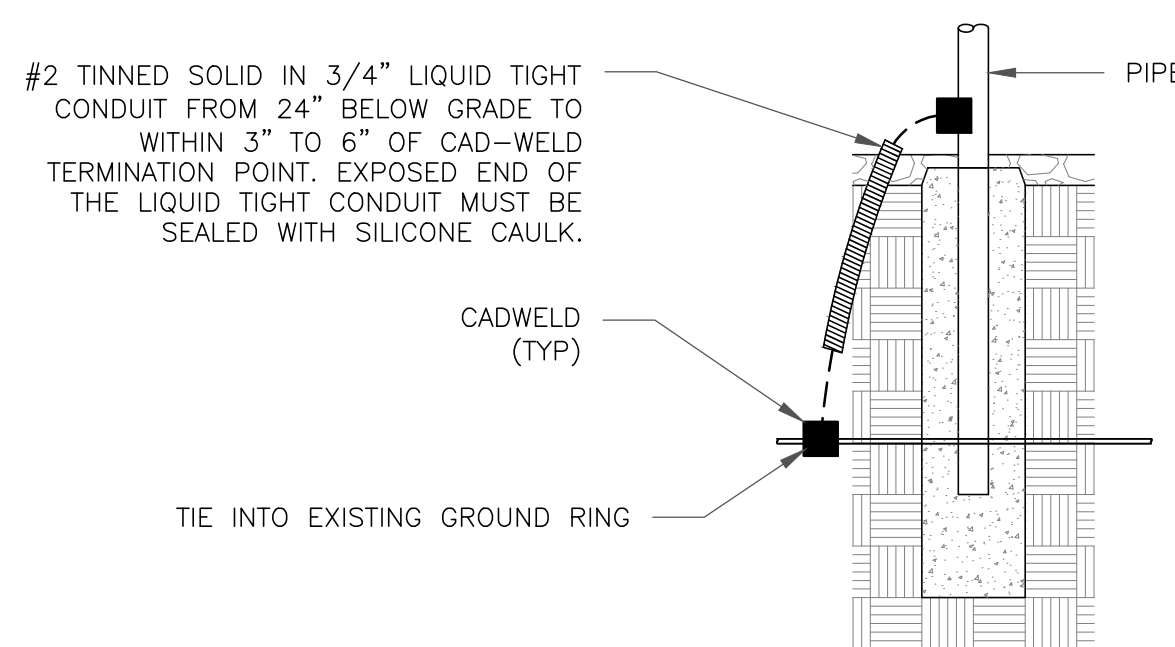

8 TRANSITIONING GROUND DETAIL
SCALE: NOT TO SCALE

verizon
20 ALEXANDER DRIVE, 2ND FLOOR
WALLINGFORD, CT 06492

CROWN CASTLE
3 CORPORATE PARK DRIVE, SUITE 101
CLIFTON PARK, NY 12065

B+T GRP
1717 S. BOULDER
SUITE 300
TULSA, OK 74119
PH: (918) 587-4630
www.btgrp.com

VERIZON SITE NUMBER:
5000195854

BU #: **822823**
BS538/DEPT.OFPUBWKS

20 PONDEROSA ROAD
ASHLAND, MA 01721

EXISTING 149'-0" MONOPOLE

ISSUED FOR:

REV	DATE	DRWN	DESCRIPTION	DES./QA
0	2/21/24	TDG	CONSTRUCTION	LR
1	8/30/24	CLS	CONSTRUCTION	TDG
2	12/9/24	CLS	CONSTRUCTION	TDG

PETER D. SMITH
No. 56245
REGISTERED PROFESSIONAL ENGINEER
12/9/24

B&T ENGINEERING, INC.

IT IS A VIOLATION OF LAW FOR ANY PERSON, UNLESS THEY ARE ACTING UNDER THE DIRECTION OF A LICENSED PROFESSIONAL ENGINEER, TO ALTER THIS DOCUMENT.

SHEET NUMBER: **G-2** REVISION: **2**

L.I.F.E. MOUNT™ MONOPOLE SQUARE PLATFORM

Table 1: Platform Configurations

Part Number	Description	Weight (lbs)	Included Parts							
			PV-RM1460-4-GS	PV-SLPP12-B	PV-SLPP14-B	PV-SLPP-HR4-16-B	PIPE-238X96	PIPE-238X150	PIPE-238X174	HD26226
PV-SLPP12U-B	L.I.F.E. Mount™ 4 Sector Platform, 12' Face, 14"-60" Pole	2511	1	1	-	-	-	-	-	4
PV-SLPP12U-HR-B	L.I.F.E. Mount™ 4 Sector Platform, Horizontal Support Rail, 12' Face, 14"-60" Pole	3188	1	1	-	1	-	4	-	4
PV-SLPP12U-HR-12-96	L.I.F.E. Mount™ 4 Sector Platform, Horizontal Support Rail, 12' Face, 14"-60" Pole, (12) Antenna Pipe	3539	1	1	-	1	12	4	-	4
PV-SLPP12U-HR-16-96	L.I.F.E. Mount™ 4 Sector Platform, Horizontal Support Rail, 12' Face, 14"-60" Pole, (16) Antenna Pipe	3656	1	1	-	1	16	4	-	4
PV-SLPP14U-B	L.I.F.E. Mount™ 4 Sector Platform, 14' Face, 14"-60" Pole	2863	1	-	1	-	-	-	-	4
PV-SLPP14U-HR-B	L.I.F.E. Mount™ 4 Sector Platform, Horizontal Support Rail, 14' Face, 14"-60" Pole	3217	1	-	1	1	-	-	4	4
PV-SLPP14U-HR-12-96	L.I.F.E. Mount™ 4 Sector Platform, Horizontal Support Rail, 14' Face, 14"-60" Pole, (12) Antenna Pipe	3569	1	-	1	1	12	-	4	4

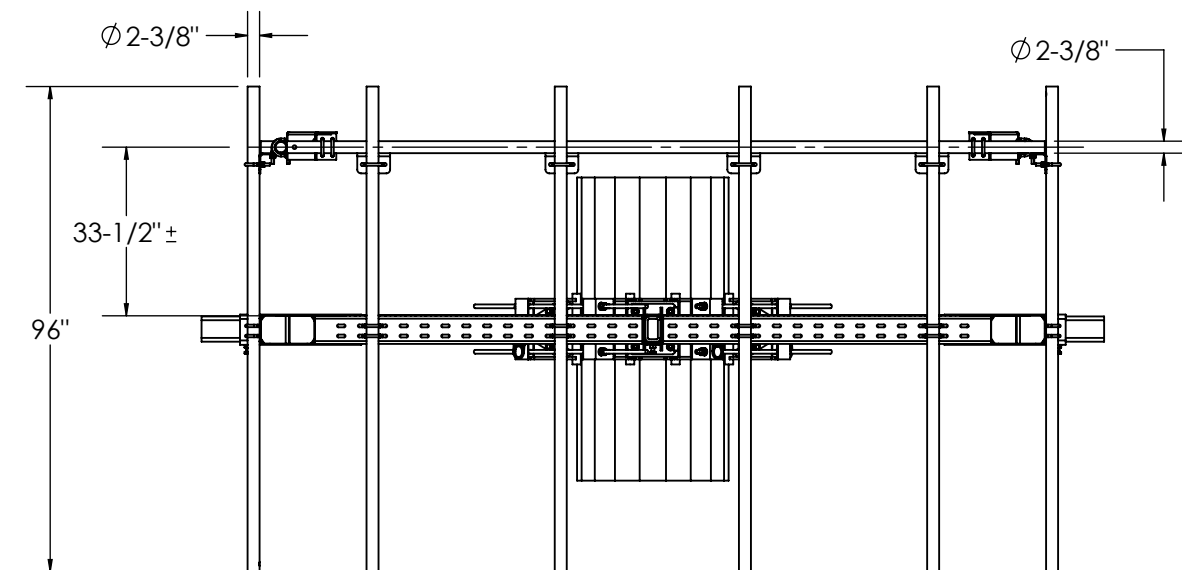
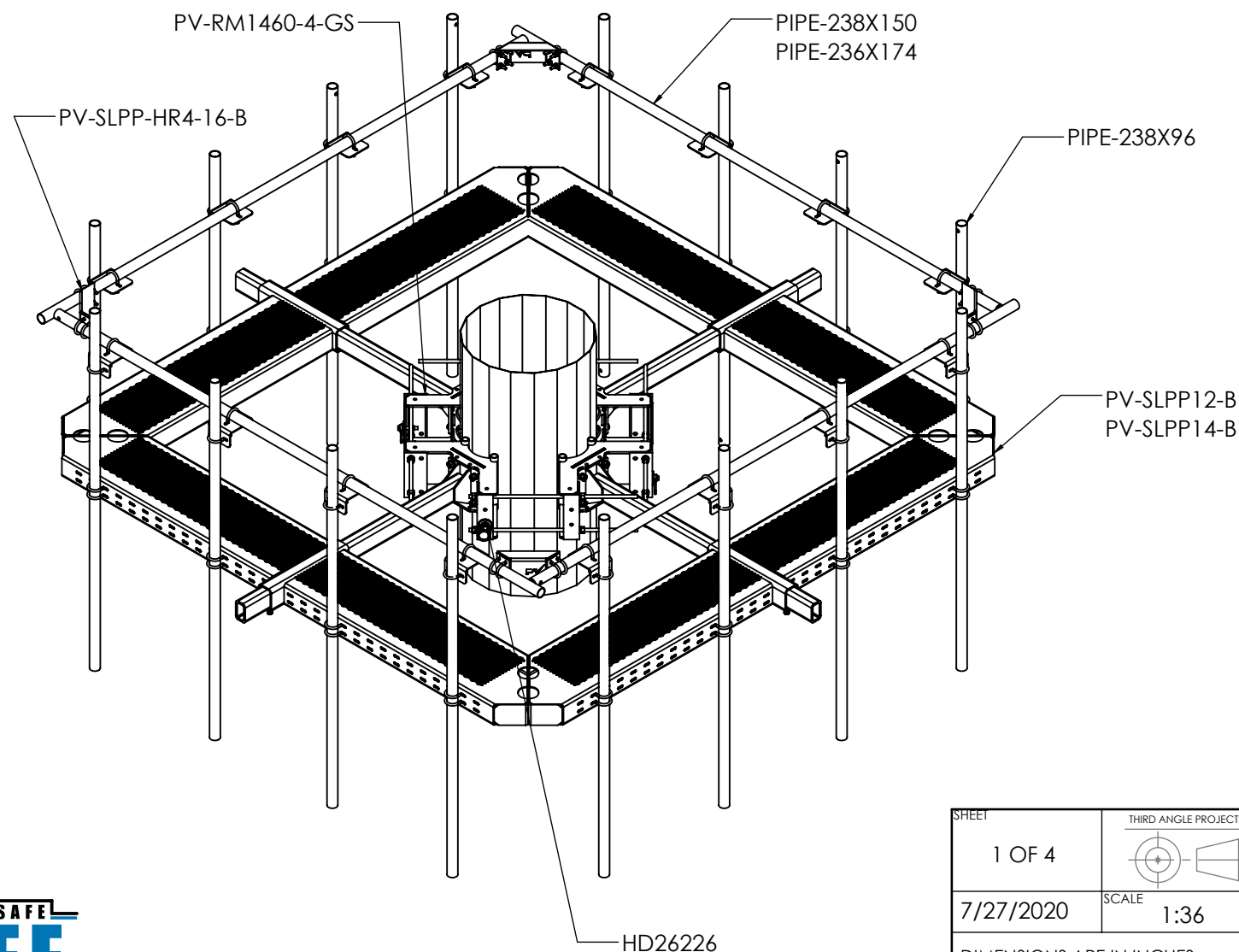
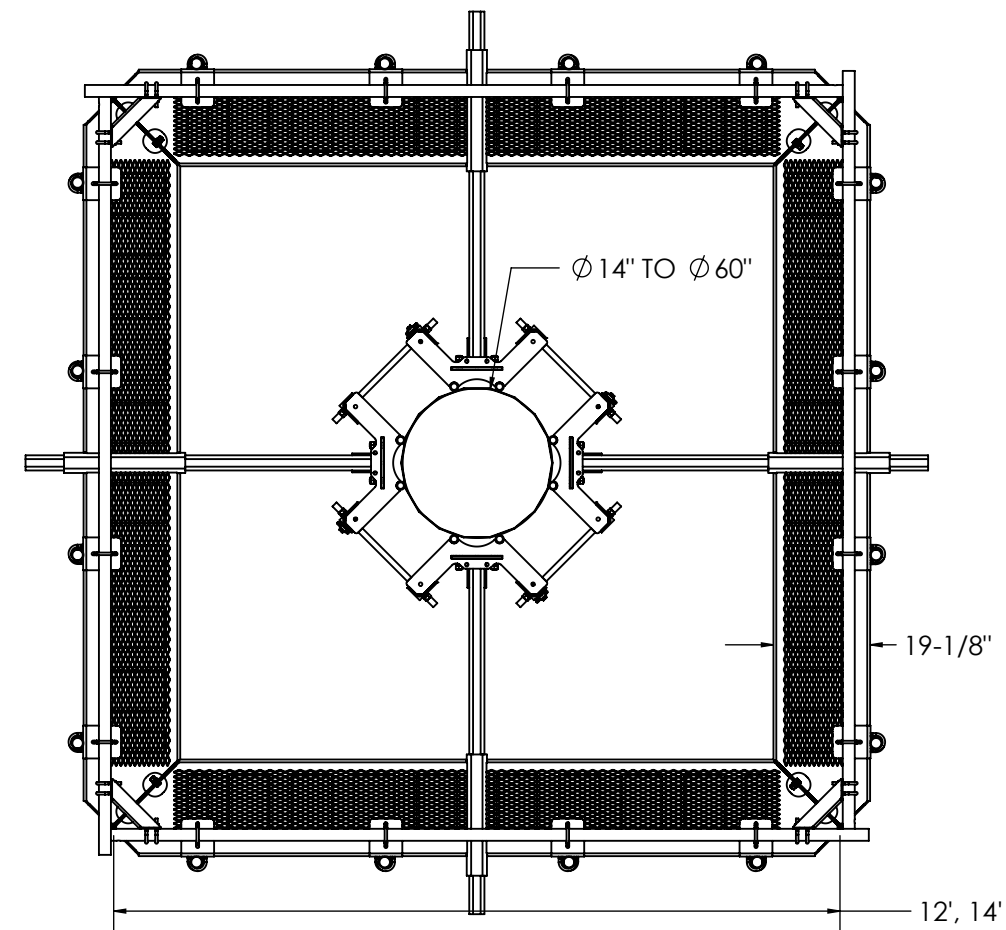

SHEET 1 OF 4	THIRD ANGLE PROJECTION 	CATEGORY 02_Monopole	5	KIT UPDATED WITH RM1460-GS COLLARS	6/09/20
7/27/2020	SCALE 1:36	SERIES 02_Square	4	UPDATE TO NEW TEMPLATE	4/30/20
DIMENSIONS ARE IN INCHES TOLERANCES U.N.O. HOLES: +1/16", -1/32" ANGULAR: PROFILE ±1/4°, BEND ±2° ALL OTHERS: ±1/16"		TYPE PV-SLPP_Square Monopole Platform	3	UPDATE TO KIT	8/03/19
		BY DJN	2	UPDATED TO 4 PIPES PER SECTOR	10/26/18
		CHECKED SJS	1	ADDED CLASSIFICATIONS	2/13/18
		STATUS APPROVED	REV	DESCRIPTION	DATE

PERFECT VISION
 SQUARE MONOPOLE PLATFORM
 DOCUMENT NUMBER
SLPP-ENG-01-R5
 REV **5**



C:\PV\Steel\Catalog\SW Working Files\Engineering Details\

MOUNT CLASSIFICATIONS:

MOUNT CLASSIFICATION INFORMATION:

- **STANDARDS:** TIA-222-G / TIA-222-H
- **MAX STRUCTURE HEIGHT:** 400ft
- **STRUCTURE CLASS:** I OR II
- **EXPOSURE CATEGORY:** B OR C
- **TOPOGRAPHIC CATEGORY:** 1
- **DESIGN WIND PRESSURE (NO ICE):** 135psf
- **DESIGN WIND PRESSURE (ICED):** 15psf
- **DESIGN ICE THICKNESS:** 2.75in Radial

SEE STRUCTURAL LETTER SLPP-STL-01-R0 FOR ADDITIONAL ANALYSIS INFO

APPROVED MOUNTS:

- **PV-SLPP12U-HR-B, PV-SLPP12U-HR-12-96, PV-SLPP12U-16-96**
- **PV-SLPP14U-HR-B, PV-SLPP14U-HR-12-96, PV-SLPP14U-16-96**

APPROVED MOUNT CLASSIFICATIONS						
REQUIRED ICE LOAD (LBS)	REQUIRED EXTREME WIND LOAD (LBS)					
	700	750	1150	1550	1600	
0	M700R(0)-4[6]	M750R(0)-4[6]	M1150R(0)-4[6]	M1550R(0)-4[6]	M1600R(0)-4[6]	
600	M700R(600)-4[6]	M750R(600)-4[6]	M1150R(600)-4[6]	M1550R(600)-4[6]	M1600R(600)-4[6]	
800	M700R(800)-4[6]	M750R(800)-4[6]	M1150R(800)-4[6]	M1550R(800)-4[6]	M1600R(800)-4[6]	
1100	M700R(1100)-4[6]	M750R(1100)-4[6]	M1150R(1100)-4[6]	M1550R(1100)-4[6]	M1600R(1100)-4[6]	
1250	M700R(1250)-4[6]	M750R(1250)-4[6]	M1150R(1250)-4[6]	M1550R(1250)-4[6]	M1600R(1250)-4[6]	

POLE THICKNESS LIMITATIONS:

ON POLES WITH WALL THICKNESS EQUAL TO OR GREATER THAN THE VALUES LISTED BELOW, THE PERFECT VISION PV-SLPP MOUNT SERIES IS STRUCTURALLY CAPABLE OF SUPPORTING THE ABOVE LOADING SCENARIOS WITHOUT THE NEED FOR AN ADDITIONAL KICKER BRACE.

FOR THIN WALL POLES, USE PV-PKBK-4 PLATFORM KICKER BRACE TO AVOID POLE CRIMPING FAILURES. KICKER BRACE CAN BE INSTALLED ABOVE OR BELOW PLATFORM.

POLE THICKNESS LIMITATION	
MAX REQUIRED LOAD (LBS)	MIN POLE THICKNESS
600	1/4"
950	1/4"
1000	5/16"
1600	5/16"

PLATFORM EPA:

PLATFORM EPA		
PART NUMBER	NO ICE (FT2)	1/2" RADIAL ICE (FT2)
PV-SLPP12U-B	38.0	45.0
PV-SLPP12U-HR-B	43.9	53.2
PV-SLPP14U-B	45.0	53.2
PV-SLPP14U-HR-B	51.6	62.4

*DOES NOT INCLUDE ANTENNA PIPES

OPTIONAL ADD ON: SAFETY CLIMB ROUTING (SOLD SEPARATELY)

- PV-SCRB-RMGS - SAFETY CLIMB ROUTING BRACKET
- 115-203 - LOCKING CABLE GUIDE
- 115-242 - STANDARD CABLE GUIDE

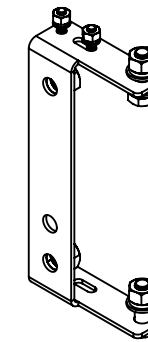

PV-SCRB-RMGS
SAFETY CLIMB ROUTING BRACKET
WEIGHT: 4 LBS

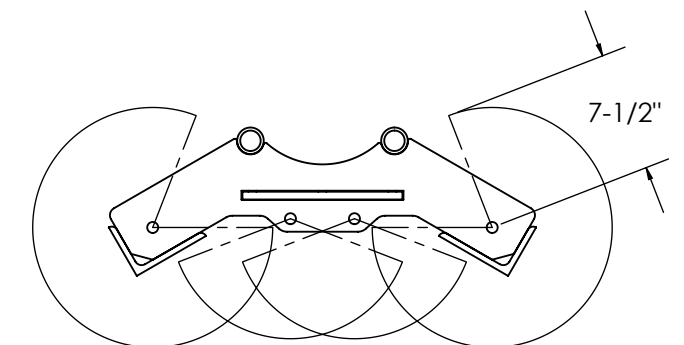
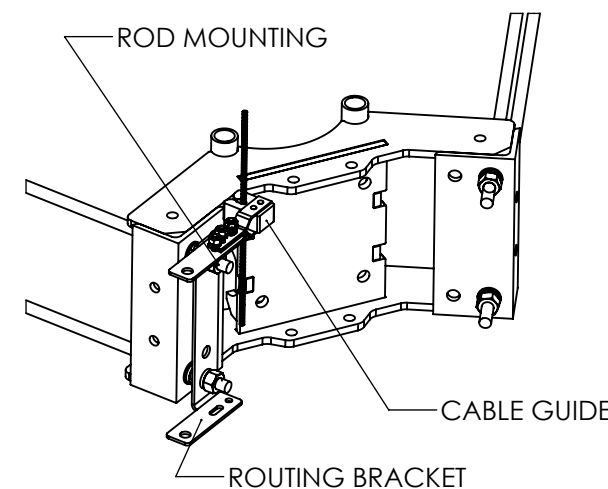
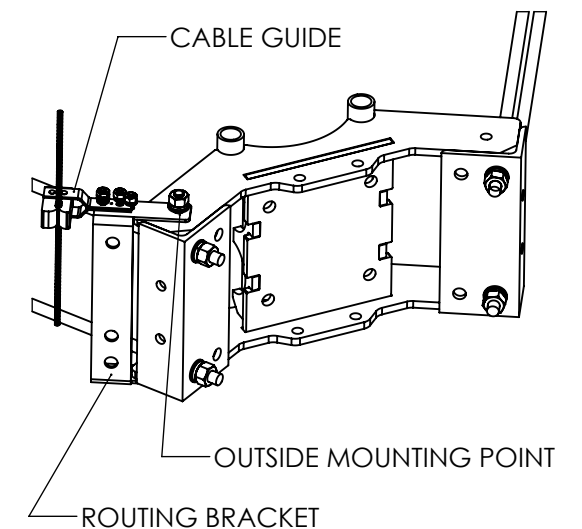
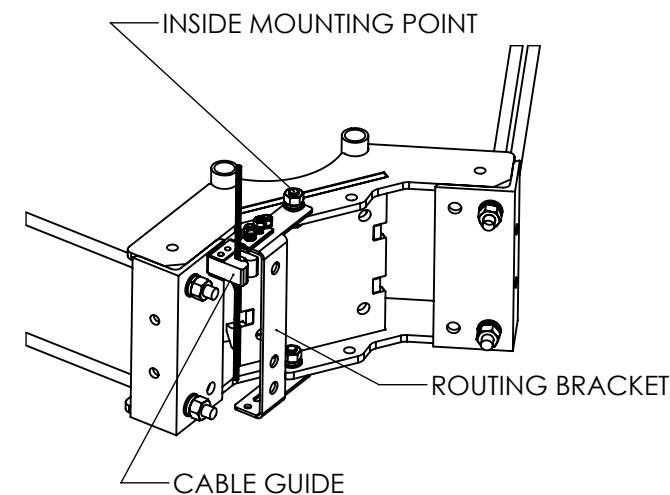

CABLE GUIDE RANGE



SHEET	THIRD ANGLE PROJECTION	CATEGORY	5	KIT UPDATED WITH RM1460-GS COLLARS	6/09/20
2 OF 4		02_Monopole	5	KIT UPDATED WITH RM1460-GS COLLARS	6/09/20
		SERIES	4	UPDATE TO NEW TEMPLATE	4/30/20
7/27/2020	SCALE NTS	TYPE	3	UPDATE TO KIT	8/03/19
		PV-SLPP_Square Monopole Platform	2	UPDATED TO 4 PIPES PER SECTOR	10/26/18
		BY DJN	1	ADDED CLASSIFICATIONS	2/13/18
		CHECKED SJS	REV	DESCRIPTION	DATE
		STATUS APPROVED			

DIMENSIONS ARE IN INCHES TOLERANCES U.N.O. HOLES: +1/16", -1/32" ANGULAR: PROFILE ± 1/4°, BEND ± 2° ALL OTHERS: ± 1/16"		SQUARE MONOPOLE PLATFORM	
		DOCUMENT NUMBER	REV
		SLPP-ENG-01-R5	5



OPTIONAL ADD ON: PV-LPP-GS-ACC5 (SOLD SEPARATELY)

GUARDIAN SERIES CLIMBING MAST
WEIGHT: 143 LBS EACH

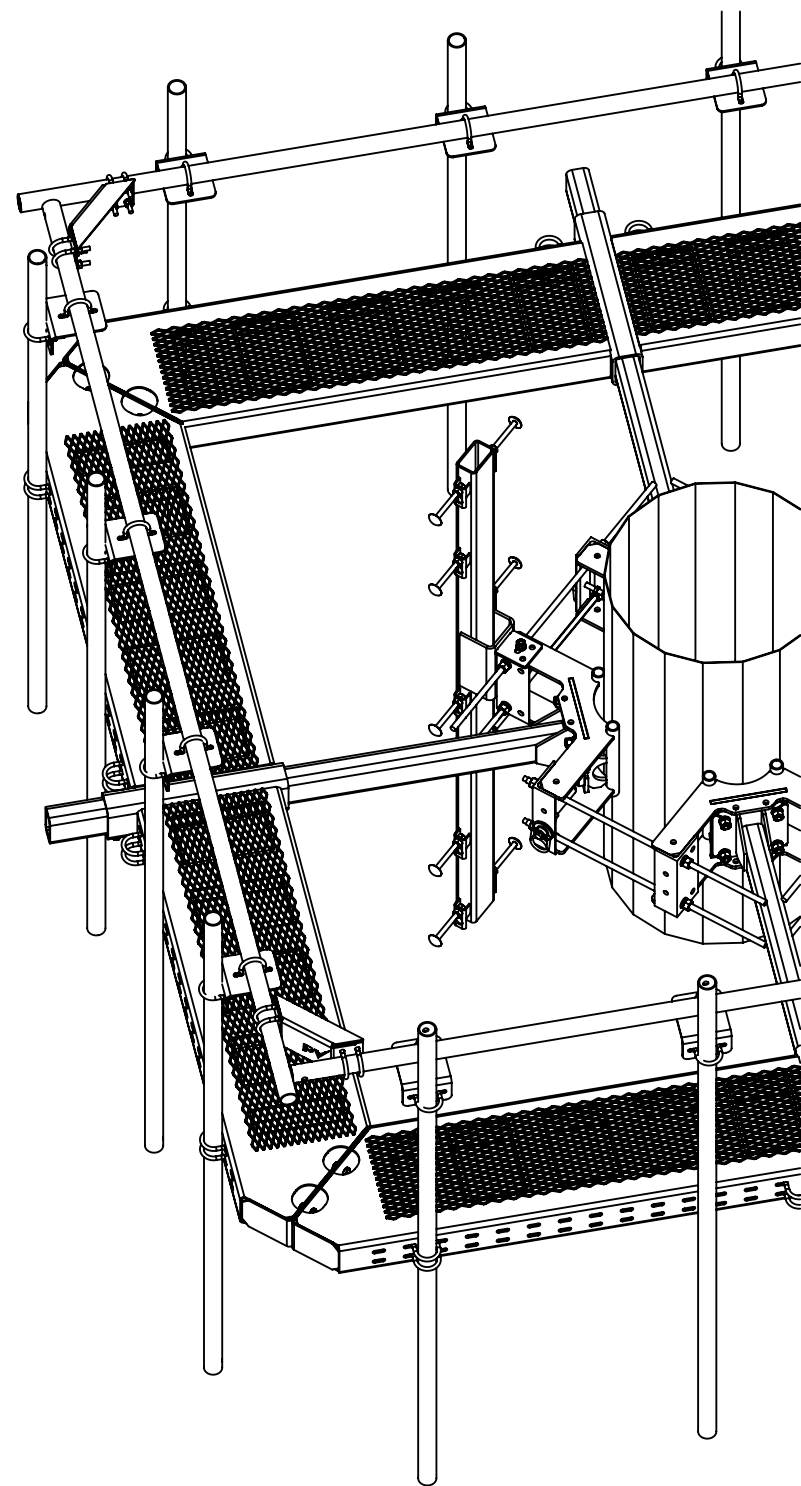
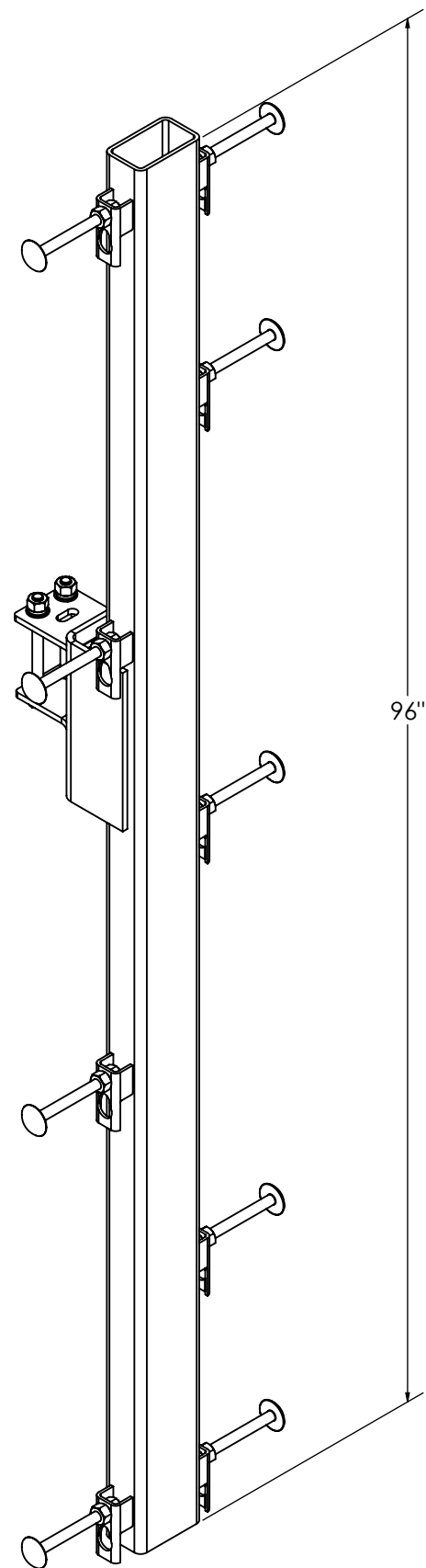

COLLAR MOUNT INSTALLATION

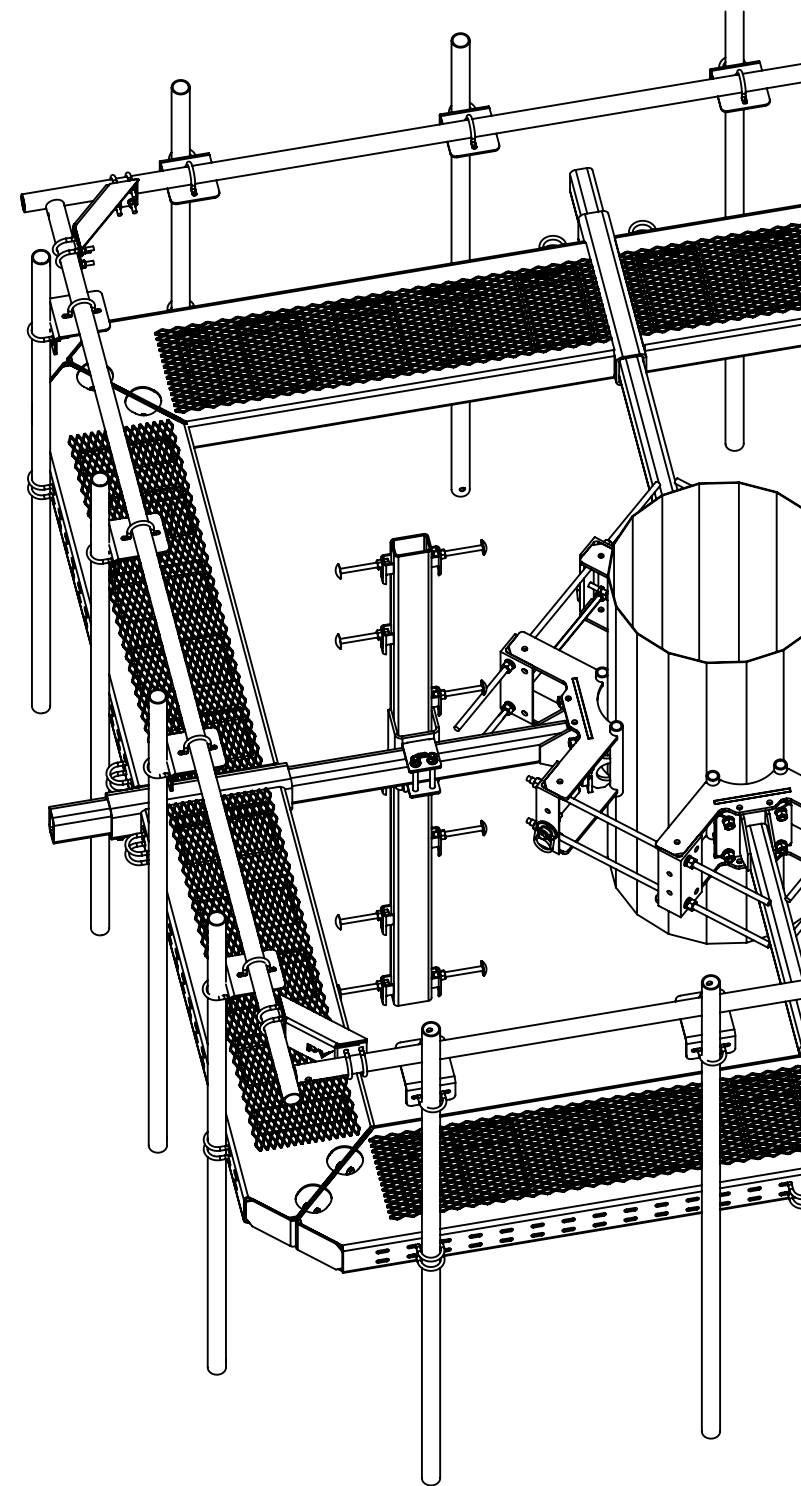

HSS TUBE INSTALLATION



SHEET 3 OF 4	THIRD ANGLE PROJECTION	CATEGORY	5	KIT UPDATED WITH RM1460-GS COLLARS	6/09/20	PERFECT VISION
		SERIES	4	UPDATE TO NEW TEMPLATE	4/30/20	
7/27/2020	SCALE 1:24	TYPE	3	UPDATE TO KIT	8/03/19	PERFECT VISION
DIMENSIONS ARE IN INCHES TOLERANCES U.N.O. HOLES: +1/16", -1/32" ANGULAR: PROFILE ±1/4°, BEND ±2° ALL OTHERS: ±1/16"		BY	2	UPDATED TO 4 PIPES PER SECTOR	10/26/18	
		CHECKED	1	ADDED CLASSIFICATIONS	2/13/18	DOCUMENT NUMBER
		STATUS	REV	DESCRIPTION	DATE	SLPP-ENG-01-R5
						REV 5

C:\PV\Steel\Catalog\SW Working Files\Engineering Details\

10K SWIVEL ANCHOR:

SWIVEL ANCHOR ATTACHMENT NOTES:

- DO NOT INSTALL ANCHORS UNTIL AFTER RING MOUNT IS PROPERLY INSTALLED ON TOWER.
- DO NOT USE SWIVEL ANCHORS AS A RIGGING / LIFTING POINT
- SWIVEL ANCHOR SPECS:
 - UTS: 10,000 LBF
 - MAX USER WEIGHT: 310 LBS
 - WORKING LOAD: 2,000 LBS
- FOLLOW MANUFACTURER SPECIFICATIONS FOR ANCHOR INSTALLATION AND MAINTENANCE.

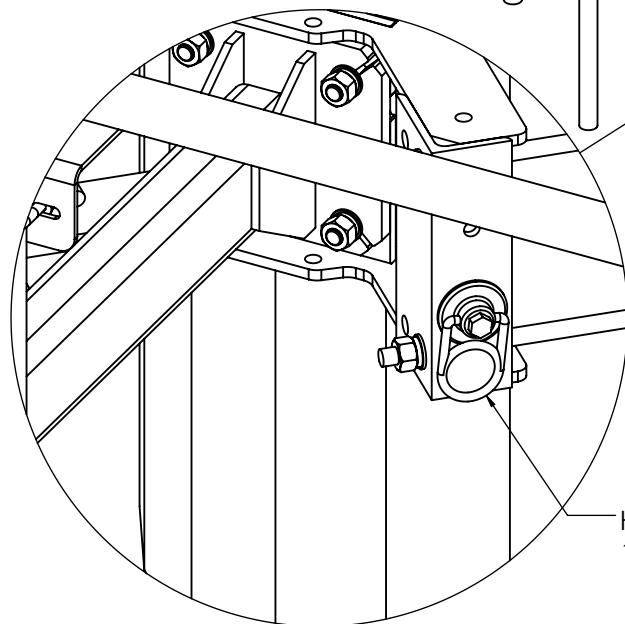
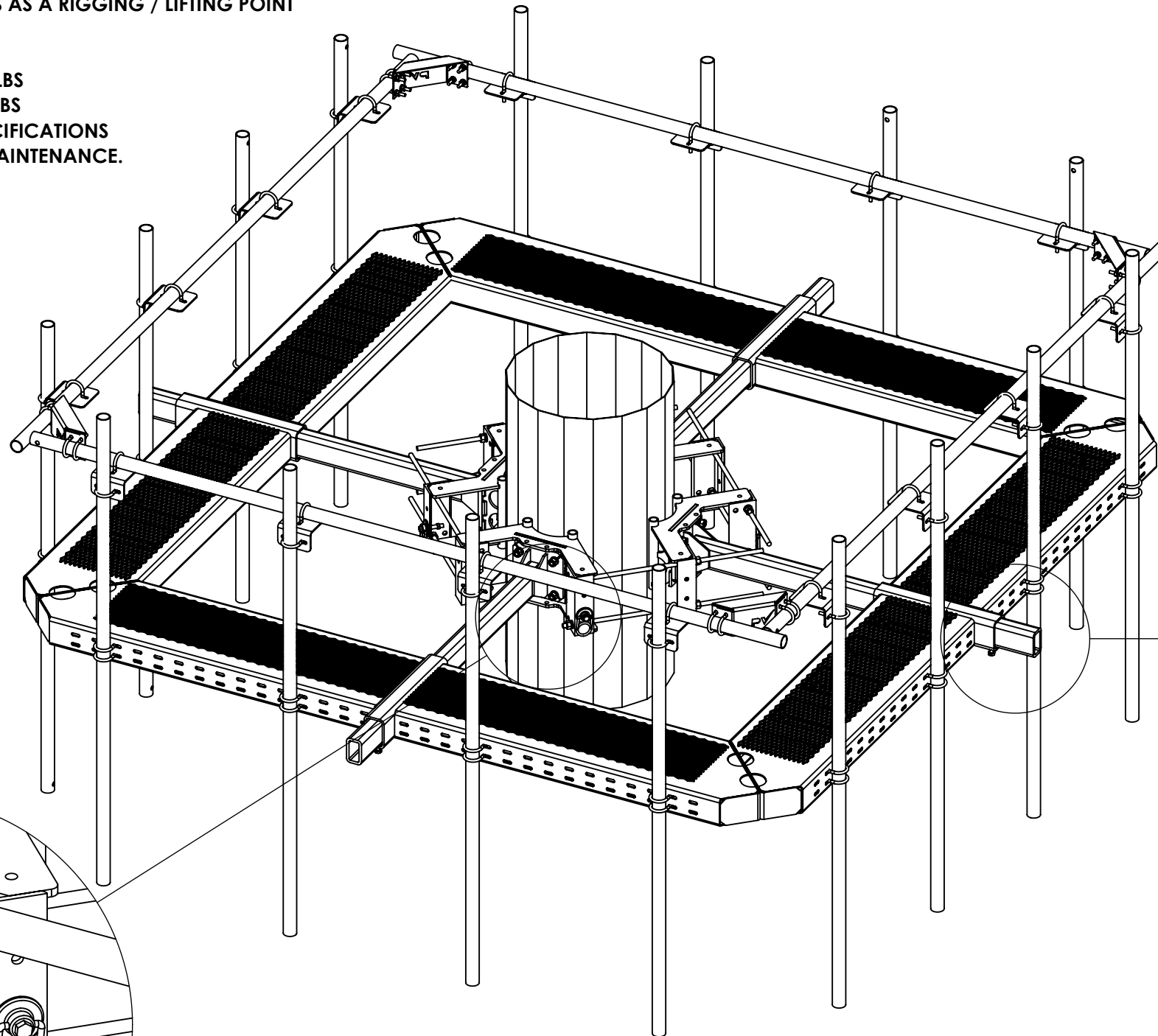

HD26226
10K SWIVEL ANCHOR

DETAIL A

HSS TRIM TABLE				
POLE Ø	SLPP12		SLPP14	
	REQUIRED HSS ARM LENGTH (Inches)	ALLOWABLE TRIM LENGTH (Inches)	REQUIRED HSS ARM LENGTH (Inches)	ALLOWABLE TRIM LENGTH (Inches)
15	68.625	0	84.625	0
20	68.625	0	84.625	2
25	68.625	0	80.125	4.5
30	67.125	1.5	77.375	7.25
35	64.375	4.25	74.875	9.75
40	61.875	6.75	72.125	12.5
45	59.375	9.25	69.875	14.75
50	56.875	11.75	67.125	17.5
55	54.125	14.5	64.625	20
60	51.625	17	62.125	22.5

NOTE: POLE Ø MAY VARY. ROUND TO THE NEAREST POLE Ø ON CHART FOR TRIM LENGTH APPROXIMATION

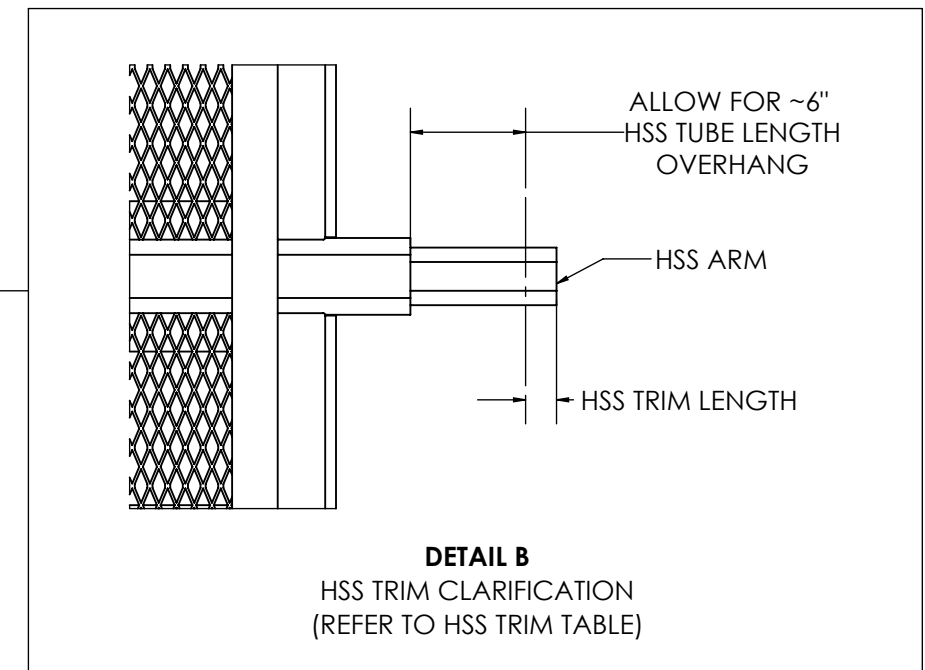

DETAIL B
HSS TRIM CLARIFICATION
(REFER TO HSS TRIM TABLE)



SHEET	THIRD ANGLE PROJECTION	CATEGORY	5	KIT UPDATED WITH RM1460-GS COLLARS	6/09/20
4 OF 4		SERIES	02_Monopole	UPDATE TO NEW TEMPLATE	4/30/20
7/27/2020	SCALE 1:24	TYPE	02_Square	UPDATE TO KIT	8/03/19
DIMENSIONS ARE IN INCHES TOLERANCES U.N.O. HOLES: +1/16", -1/32" ANGULAR: PROFILE ±1/4°, BEND ±2° ALL OTHERS: ±1/16"		BY	PV-SLPP_Square Monopole Platform	UPDATED TO 4 PIPES PER SECTOR	10/26/18
		CHECKED	DJN	ADDED CLASSIFICATIONS	2/13/18
		STATUS	SJS	APPROVED	
		REV		DESCRIPTION	DATE
		SQUARE MONOPOLE PLATFORM			DOCUMENT NUMBER
		SLPP-ENG-01-R5			REV
					5