

Town of Ashland, Massachusetts Zoning Map

Effective date 9/7/72, Revised to May 2, 2018 TM



a true copy attested
Diana Ward
 Ashland Town Clerk

APPROVED
 By: [Signature]
 Date: 5/2/18
 Date: 5/2/18
 Date: 5/2/18

ACTION RD. 09	HAVEN WAY. 23	SADDLE HILL LN. 18	WARREN RD. 20, 24
ADAMS RD. 06	HAYTHORNE RD. 15	SANDSTONE WAY. 12	WASHINGTON AVE. 18
ADAMS RD. 06	HAYDEN LN. 09	SEVELL ST. 22	WATER ST. 14
ALBERT RAY DR. 09, 10	HERITAGE AVE. 07	SHADOW CREEK LN. 09	WAUSHAKUM AVE. 18
ALDEN ST. 20	HICKORY CR. 08, 09	SHADY HOLLOW PATH. 29	WAVERLY ST. 10, 15
ALDRICH WAY. 07	HIGH RIDGE RD. 08	SHEFFIELD DR. 26	WAYSIDE LN. 26
ALFRED RD. 14	HIGH ST. 12, 13, 18	SHEPHERD LN. 08	WEBSTER RD. 25
ALGONQUIN TRAIL. 21, 22	HIGHLAND RD. 09	SHERBORNE CIR. 26	WENZELL RD. 15, 16
ALLARD CR. 28	HILLTOP RD. 15	SHORE RD. 15, 16	WESSON RD. 15
AMERICA BLVD. 15, 20, 21	HILLTOP RD. 15	SOUTH ST. 28	WEST MOUNTAIN LN. 09
ANETTA RD. 26	HILLDALE PL. 09	SPRING ST. 27, 28	WEST UNION ST. 19, 20, 23
ARBOR RD. 18	HILLDALE RD. 09	SPYGLASS HILL DR. 26	WHIPPOORWILL LN. 03
ARROWHEAD CIR. 21, 23, 26	HOLLIS LN. 15	STAGECOACH DR. 21, 24, 25	WHITEROCK RD. 09
ASHLAND WOODS LN. 23	HOLMES RD. 15	STATE ST. 20	WHITIMORE DR. 12
BALDWIN CR. 13, 19	HOMER AVE. 14	STATE PARK RD. 23	WILBUR DR. 18, 19
BALLARD RD. 09	HOWE ST. 07, 11, 12, 17	STERLING WAY. 18	WILLIAMS RD. 16
BARRY DR. 09, 14	HUNTER RD. 15	STONE AVE. 20	WILLOW RD. 18
BARTLETT RD. 24	HUNTERS LN. 07, 09	STONEBROOK DR. 03	WILSON PL. 01, 03
BAY COLON. 09, 21, 25	INDEPENDENCE LN. 03	STROBUS LN. 09	WINDSOR DR. 26
BELCHER CIR. 23	INDIAN BROOK RD. 12	SUBURY RD. 08, 09, 13, 14	WINESAP WAY. 18
BELKNAP CIR. 03, 07	INDIAN SPRING RD. 19	SUMMER ST. 14, 20	WINTER ST. 05, 06, 09, 13
BELLEVUE HTS. 14	IRENE CIR. 07	SUNSET RD. 20	WOODLAND RD. 23, 27
BIRCH HILL LN. 08, 09	JAY LN. 09	SUSAN LN. 15	WOODRIDGE LN. 05, 09
BIRCH LN. 09	JAMES JACKSON WAY. 19	TAGGART CT. 07	YALE ST. 22, 26
BLOSSOM LN. 21	JAMES ST. 22	TELLER DR. 07	YANKEE LN. 21
BLUE JAY LN. 21	JENNINGS RD. 12, 26, 30	THOMAS RD. 06, 07	
BLUESBERRY HILL LN. 09	JOANNE DR. 24	THURSTON LN. 19, 23	
BOBCAT HILL LN. 08	JOHNSTON ST. 12	TILTON AVE. 14	
BOLDOR HILL LN. 12	KATHRYN DR. 10, 15	TOWER RD. 20	
BRACKETT RD. 16	KINGS ROW. 07	TRAILSIDE WAY. 26, 30	
BRAEBURN LN. 18	LAKESIDE DR. 18	TREASURE WAY. 20	
BRENNICK LN. 08	LAKESIDE TER. 28	TRIST ST. 26	
BRIMSTONE WAY. 28	LAKESIDE TER. 28	TUDOR LN. 28	
BROGDEN RD. 18	LAKESIDE TER. 28	TUFTS ST. 26	
BROOK ST. 14	LAKESIDE TER. 28	TYDENMAN RD. 16	
BUCKLEY AVE. 09	LAKESIDE TER. 28	TYLER LN. 15, 20	
BUTTERFIELD DR. 22	LAKESIDE TER. 28	UNION ST. 14, 15, 20	
BYRON RD. 26	LAKESIDE TER. 28	UPPER LN. 28, 29	
CADORETTE RD. 15	LEARNED RD. 16	VALLEY RD. 12	
CAIDEN DR. 18	LELAND AVE. 20	VINE ST. 01, 03	
CANDLELIGHT WAY. 08, 13	LELAND FARM RD. 25, 29	VOTAGERS LN. 19, 20	
CAPTAIN EMER CIR. 21, 25	LIBERTY HILL CIR. 21, 25	WADSWORTH RD. 15, 21	
CARL E. SHAW CIR. 14	LINGKON RD. 02, 04	WALCOTT RD. 16	
CARRIAGE HOUSE PATH. 27, 25	LINDEN ST. 14	WALKUP LN. 23	
CARY CR. 17	LINDEN ST. 14		
CEDAR HILL RD. 08	LORING DR. 28		
CEDAR ST. 15, 23, 26, 29	LORRAINE DR. 19		
CENTRAL ST. 14	LORRAINE DR. 19		
CHASE CR. 15	LORRAINE DR. 19		
CHERRY ST. 14, 20	LORRAINE DR. 19		
CHERYL LN. 23	LORRAINE DR. 19		
CHRISTIAN ST. 14, 20, 24, 28	LORRAINE DR. 19		
CHICKERING LN. 09	LORRAINE DR. 19		
CHRISTY LN. 20	LORRAINE DR. 19		
CHURCH CT. 14	LORRAINE DR. 19		
CLARK ST. 14, 20	LORRAINE DR. 19		
CLIFFORD ST. 18	LORRAINE DR. 19		
CLINTON ST. 27	LORRAINE DR. 19		
CLYDE RD. 20	LORRAINE DR. 19		
COBURN DR. 07	LORRAINE DR. 19		
COLONIAL CR. 08, 07	LORRAINE DR. 19		
COLUMBUS AVE. 14	LORRAINE DR. 19		
CONCORD CT. 14	LORRAINE DR. 19		
CONCORD ST. 14	LORRAINE DR. 19		
CONSTITUTION ST. 07	LORRAINE DR. 19		
CORDVILLE RD. 06, 07, 08, 12, 13	LORRAINE DR. 19		
CORTLAND LN. 19	LORRAINE DR. 19		
CRESTWOOD DR. 25	LORRAINE DR. 19		
CROSS ST. 12, 18	LORRAINE DR. 19		
CUTLER DR. 10	LORRAINE DR. 19		
DALE RD. 12	LORRAINE DR. 19		
DAVIS FARM RD. 25	LORRAINE DR. 19		
DAY RD. 26	LORRAINE DR. 19		
DEAN RD. 10, 15	LORRAINE DR. 19		
DEARTH CIR. 09	LORRAINE DR. 19		
DEER RIDGE RD. 18	LORRAINE DR. 19		
DENISE DR. 23	LORRAINE DR. 19		
DIANNE LN. 07	LORRAINE DR. 19		
DOMINICK LN. 26	LORRAINE DR. 19		
DOUGLAS RD. 18	LORRAINE DR. 19		
DRIFTWOOD WY. 19, 20	LORRAINE DR. 19		
DUSTIN RD. 16	LORRAINE DR. 19		
EAST UNION ST. 15, 16	LORRAINE DR. 19		
EASTLIFT RD. 26	LORRAINE DR. 19		
EDGEWOOD DR. 23	LORRAINE DR. 19		
EDWARD DR. 29	LORRAINE DR. 19		
ELIOT CIR. 26	LORRAINE DR. 19		
ELIOT ST. 24, 25, 26, 28	LORRAINE DR. 19		
EMPIRE CIR. 18	LORRAINE DR. 19		
ENDICOTT CT. 12	LORRAINE DR. 19		
ENSLIN CIR. 10	LORRAINE DR. 19		
ESTHER LN. 23	LORRAINE DR. 19		
FATIMA DR. 15, 21	LORRAINE DR. 19		
FAWN RIDGE RD. 18	LORRAINE DR. 19		
FAY LN. 09	LORRAINE DR. 19		
FEMA RD. 15	LORRAINE DR. 19		
FISKE RD. 09, 14	LORRAINE DR. 19		
FOREST AVE. 13	LORRAINE DR. 19		
FOUNTAIN ST. 09, 10, 14	LORRAINE DR. 19		
FOXHILL 07, 08, 12, 13	LORRAINE DR. 19		
FRANKLAND RD. 23	LORRAINE DR. 19		
FRONT ST. 14	LORRAINE DR. 19		
FRUIT ST. 24, 25	LORRAINE DR. 19		
GARDEN CIR. 21	LORRAINE DR. 19		
GOODNOW AVE. 09, 14	LORRAINE DR. 19		
GRAY BIRCH RD. 20	LORRAINE DR. 19		
GREEN ST. 09, 10	LORRAINE DR. 19		
GREENHALGE RD. 16	LORRAINE DR. 19		
GREENWOOD RD. 18	LORRAINE DR. 19		
GROWER RD. 15	LORRAINE DR. 19		
HALF CROWN CIR. 21	LORRAINE DR. 19		
HARDING LN. 23	LORRAINE DR. 19		
HARDWICK RD. 18, 9, 23	LORRAINE DR. 19		
HARPER LN. 12	LORRAINE DR. 19		
HARRINGTON DR. 08	LORRAINE DR. 19		
HARRIS LN. 07	LORRAINE DR. 19		
HARVARD ST. 22	LORRAINE DR. 19		

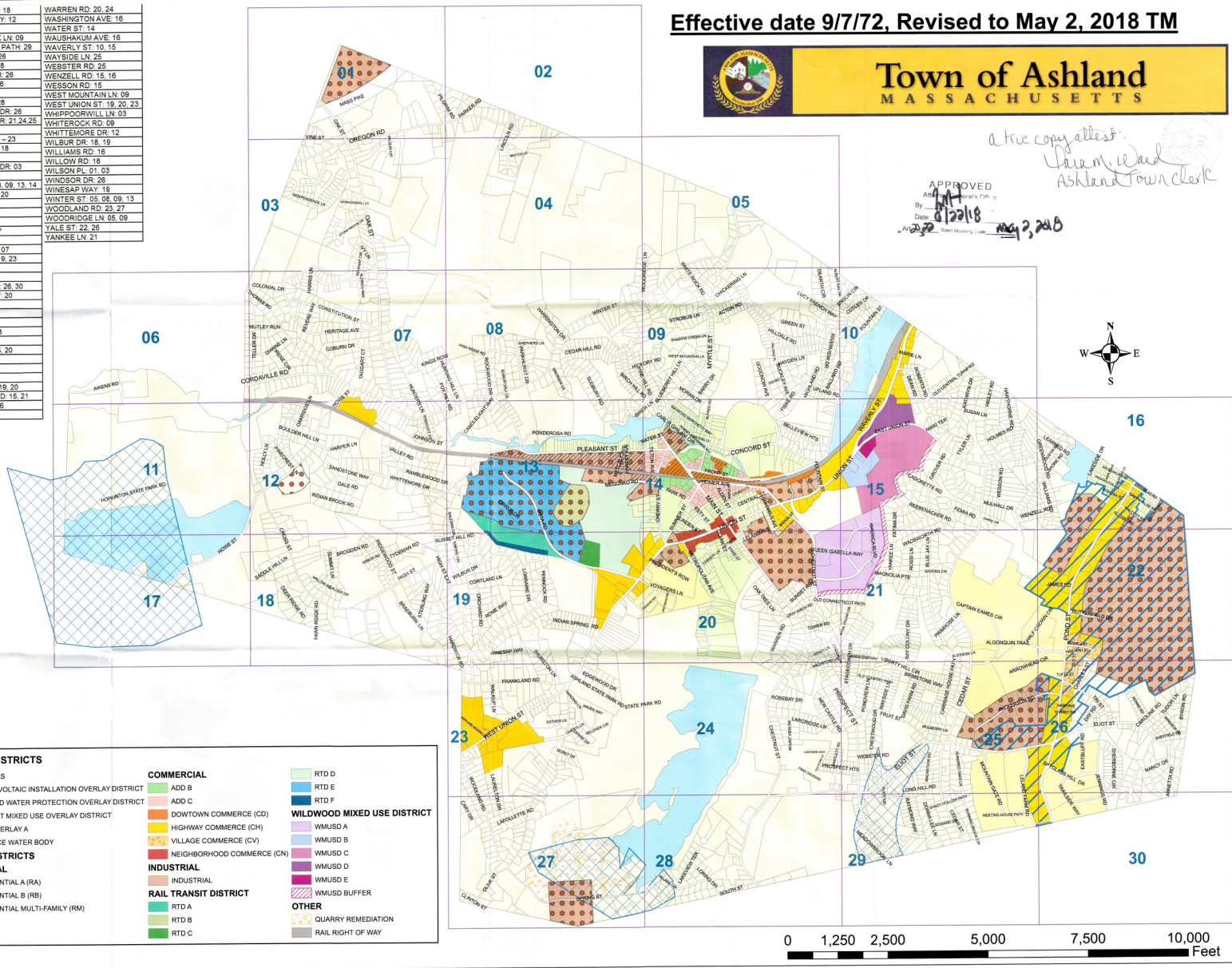

ZONING DISTRICTS		COMMERCIAL		WILDLAND MIXED USE DISTRICT	
[Symbol]	PARCELS	[Symbol]	ADD B	[Symbol]	WMUSD A
[Symbol]	PHOTOVOLTAIC INSTALLATION OVERLAY DISTRICT	[Symbol]	ADD C	[Symbol]	WMUSD B
[Symbol]	GROUND WATER PROTECTION OVERLAY DISTRICT	[Symbol]	ADD C (D)	[Symbol]	WMUSD C
[Symbol]	POND ST MIXED USE OVERLAY DISTRICT	[Symbol]	ADD C (H)	[Symbol]	WMUSD D
[Symbol]	ADD OVERLAY A	[Symbol]	ADD C (V)	[Symbol]	WMUSD E
[Symbol]	SURFACE WATER BODY	[Symbol]	ADD C (N)	[Symbol]	WMUSD F
ZONING DISTRICTS		RAIL TRANSIT DISTRICT		OTHER	
[Symbol]	RESIDENTIAL A (RA)	[Symbol]	RTD A	[Symbol]	QUARRY REMEDIATION
[Symbol]	RESIDENTIAL B (RB)	[Symbol]	RTD B	[Symbol]	RAIL RIGHT OF WAY
[Symbol]	RESIDENTIAL MULTI-FAMILY (RM)	[Symbol]	RTD C		

Please note that the individual maps below are from 2017. Maps 24, 25, and 29 have changed in the 2018 Zoning Map, with the removal of the Office Commerce (CO) Zoning District in Map 24, and the addition of the Groundwater Protection Overlay District in Maps 25 and 29. Contact the Community Development Office with questions.