

FOUNDATION CERTIFICATION IN ASHLAND, MASS.

SCALE: 1" = 30' DATE: JULY 18, 2007

LOCATION: 9-15 CONCORD COURT
ASHLAND, MA

PREPARED FOR: RICHARD BARBIERI
7 DAISLEY PLACE
FRAMINGHAM, MA

ENGINEERS & SURVEYORS:



METROWEST ENGINEERING, INC.
75 FRANKLIN STREET
FRAMINGHAM, MA 01702
TELEPHONE: (508) 626-0063
ROBERT A. GEMMA, PLS 37046

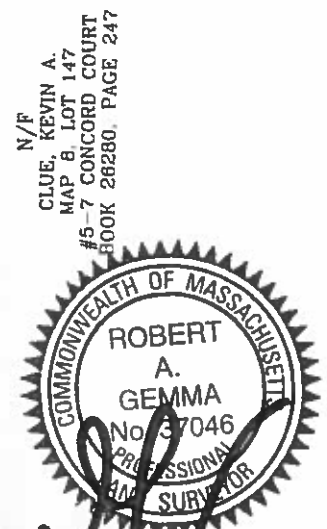

[Signature]
7/18/07

ZONING:
RESIDENTIAL B
MINIMUM AREA= 20,000 SQ.FT.
MINIMUM FRONTAGE= 125 FT.
SETBACKS:
FRONT YARD= 30 FT.
SIDE YARD= 10 FT.
REAR YARD= 20 FT.

TO THE FRAMINGHAM COOPERATIVE BANK;
I CERTIFY THAT THE LOT SHOWN AND EXISTING FOUNDATION
THEREON CONFORM TO THE TOWN OF ASHLAND ZONING BY LAWS.

I CERTIFY THAT THE LOT AND PROPOSED HOUSE SHOWN
THEREON ARE WITHIN ZONE "A5" OF THE FLOOD INSURANCE
RATE MAP IDENTIFIED AS COMMUNITY PANEL NO.250179 0001 B,
BEARING AN EFFECTIVE DATE OF JULY 16, 1981.

NOTES

THIS PLAN IS PREPARED FROM LINES OF OCCUPATION.
THE TIES TO THE LOT LINES ARE NOT TO BE USED IN
THE SETTING OF FENCES, HEDGES, ETC.