

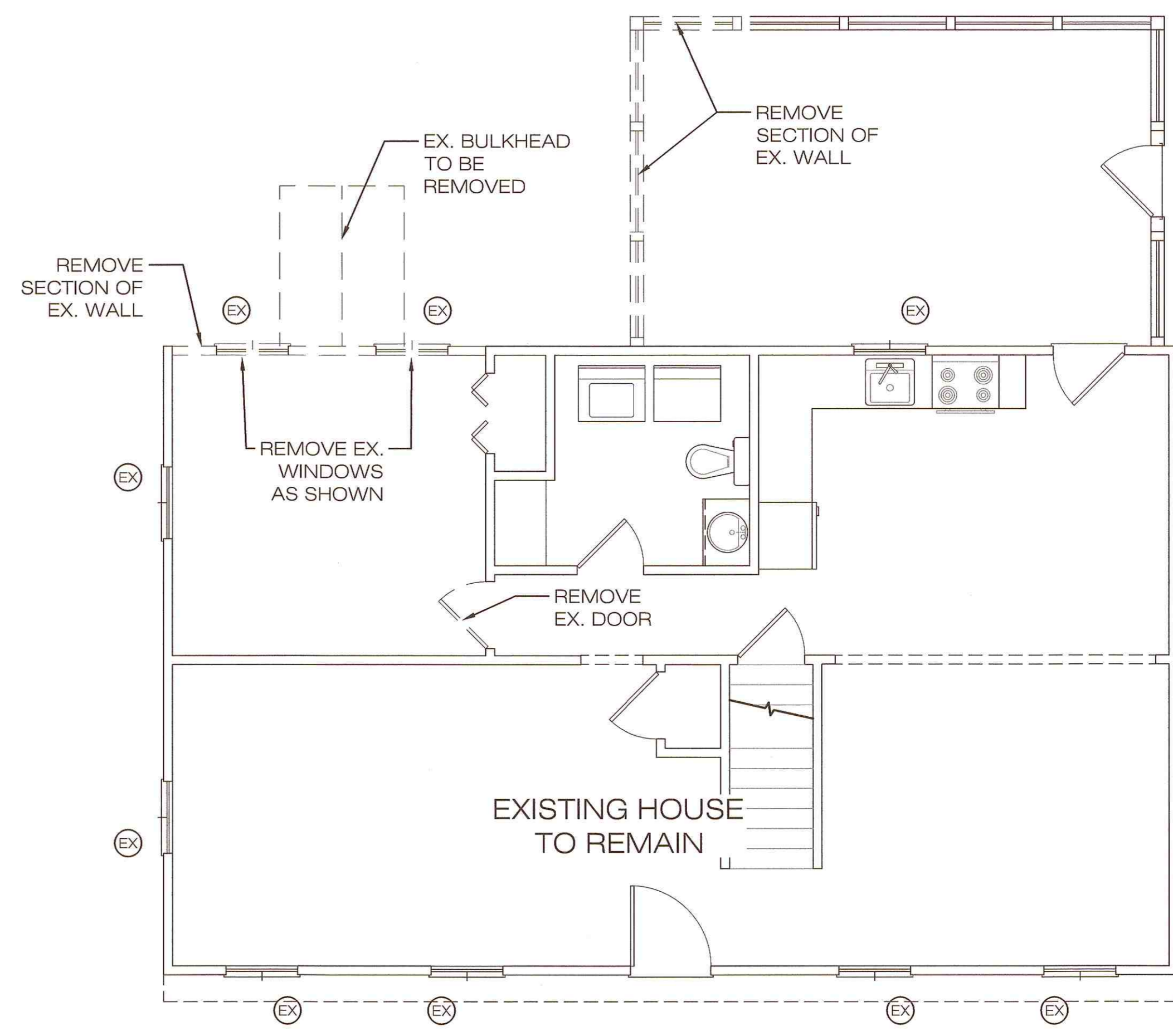

**SYMBOLS LEGEND:**

#	DOOR TAG (SEE SCHEDULE)
A	WINDOW TAG (SEE SCHEDULE)
P	PHOTOSENSITIVE SMOKE DETECTOR
⬡	COMBINATION CARBON MONOXIDE AND SMOKE DETECTOR
⊙	135° HEAT DETECTOR
⊞	FAN/ LIGHT
▬	NEW 2x6/ 2x4 WALL PARTITION
▨	LOAD BEARING WALL
▭	EXISTING TO REMAIN
- - -	WALL TO BE REMOVED



**DEMOLITION PLAN**

- ALL CONSTRUCTION SHALL COMPLY WITH THE FOLLOWING:**
- 2015 INTERNATIONAL RESIDENTIAL CODE FOR ONE AND TWO FAMILY DWELLINGS.
  - 780 CMR 51.00 - MASS. AMENDMENTS TO THE INTERNATIONAL RESIDENTIAL CODE.
  - WFCM: WOOD FRAME CONSTRUCTION MANUAL FOR ONE AND TWO FAMILY DWELLINGS, 2001 EDITION.
  - WFCM: WOOD FRAME CONSTRUCTION MANUAL: GUIDE TO WOOD CONSTRUCTION IN HIGH WIND AREAS FOR ONE AND TWO FAMILY DWELLINGS.
  - PRESCRIPTIVE RESIDENTIAL WOOD DECK CONSTRUCTION GUIDE (BASED ON THE 2015 INTERNATIONAL RESIDENTIAL CODE)

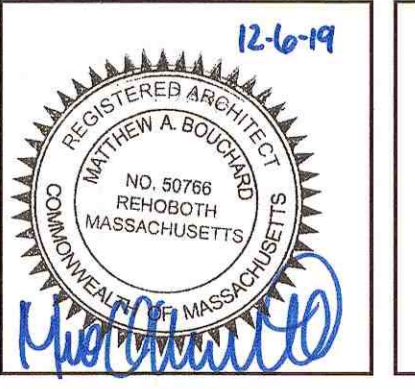

**GRIMES**  
244 PROSPECT ST  
ASHLAND, MA

**DEMOLITION PLAN**

Δ	Date	Revisions

**PERMIT SET**

Scale:	1/4" = 1'-0"
Date:	2019-12-6
Drawn By:	
Checked By:	
Job Number:	#19230

Drawing:  
**D1**

Copyright © 2019 by CME Architects, Inc. The architectural drawings, design, specifications and other arrangements on this sheet are and shall remain the property of CME Architects, Inc. No part thereof shall be copied, disclosed to, or used in connection with any work or project, other than the specified project for which they have been prepared and developed, without the express knowledge and written consent of CME Architects, Inc.

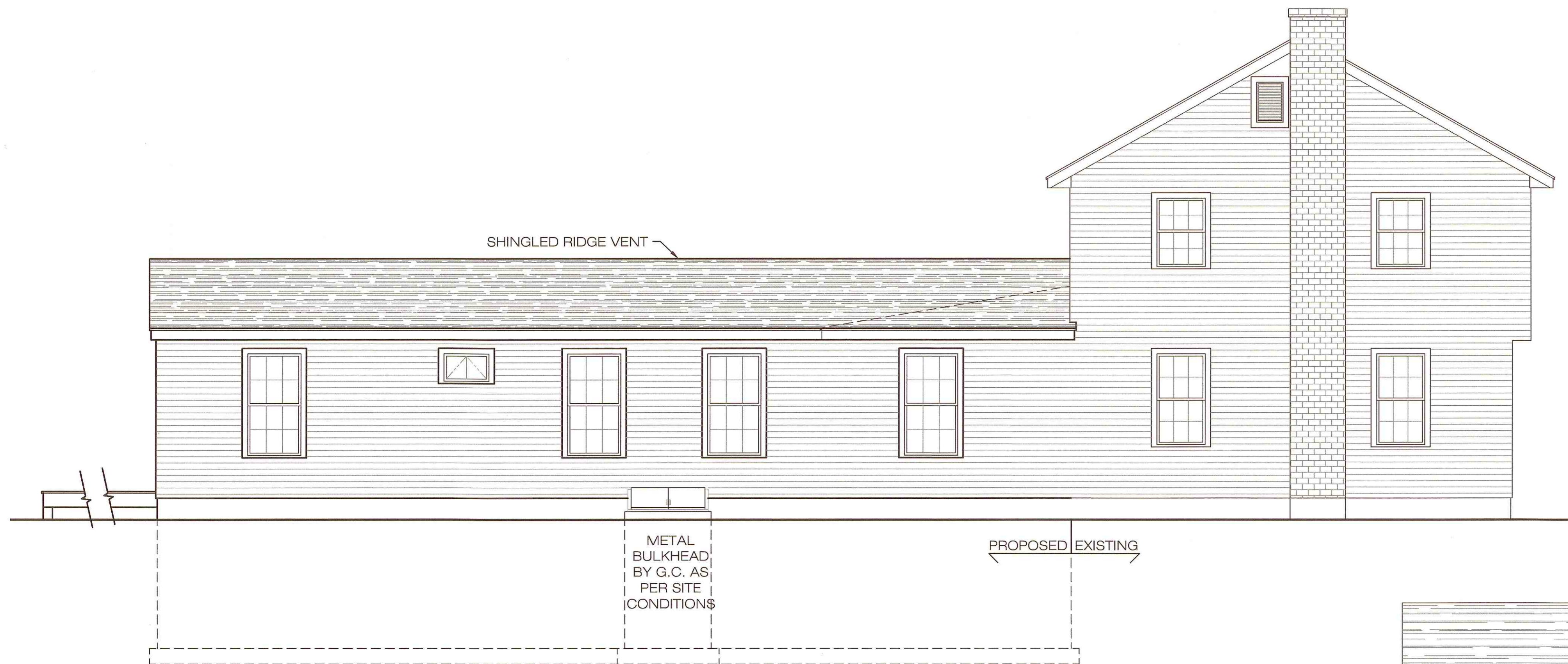

**LEFT ELEVATION**

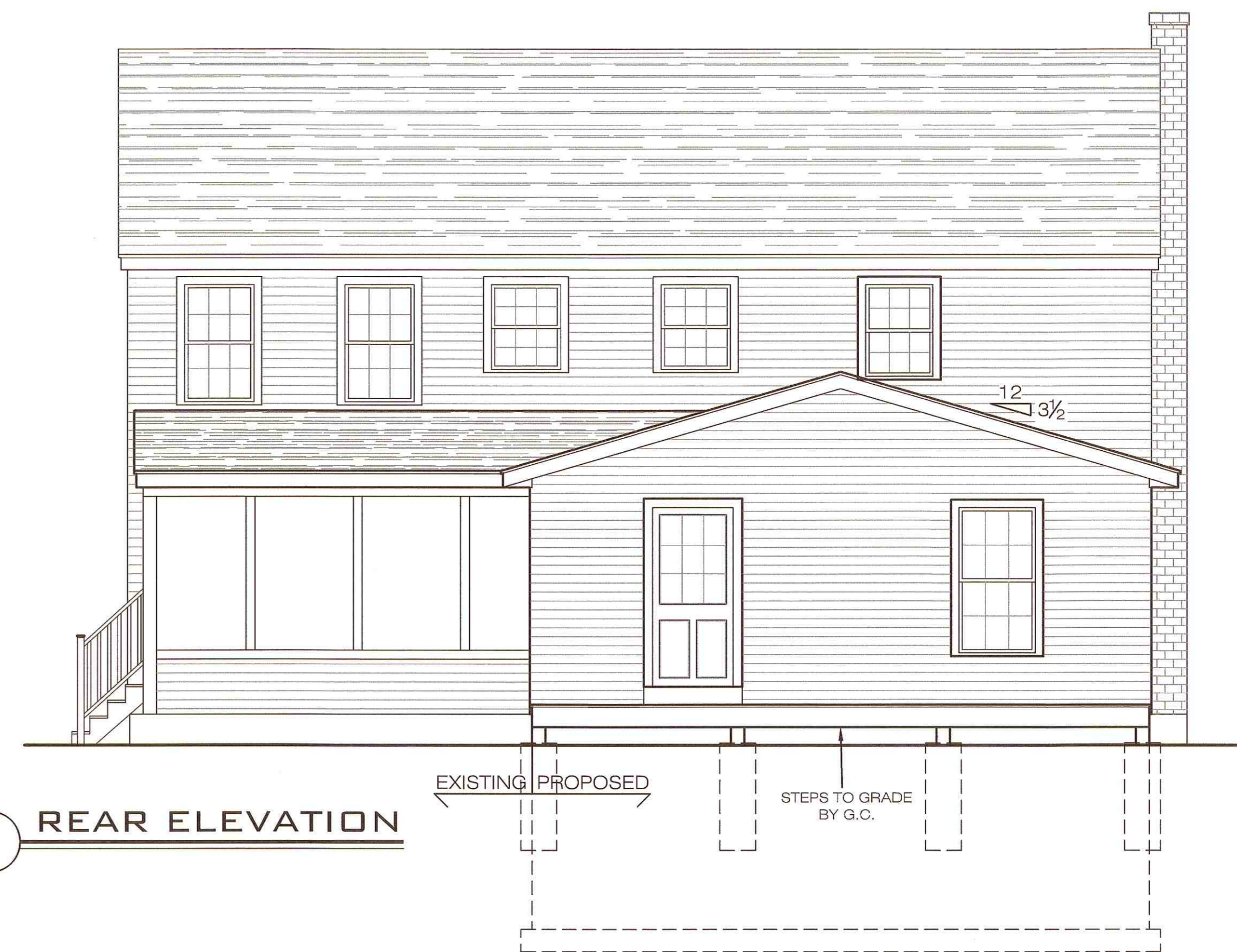

**REAR ELEVATION**

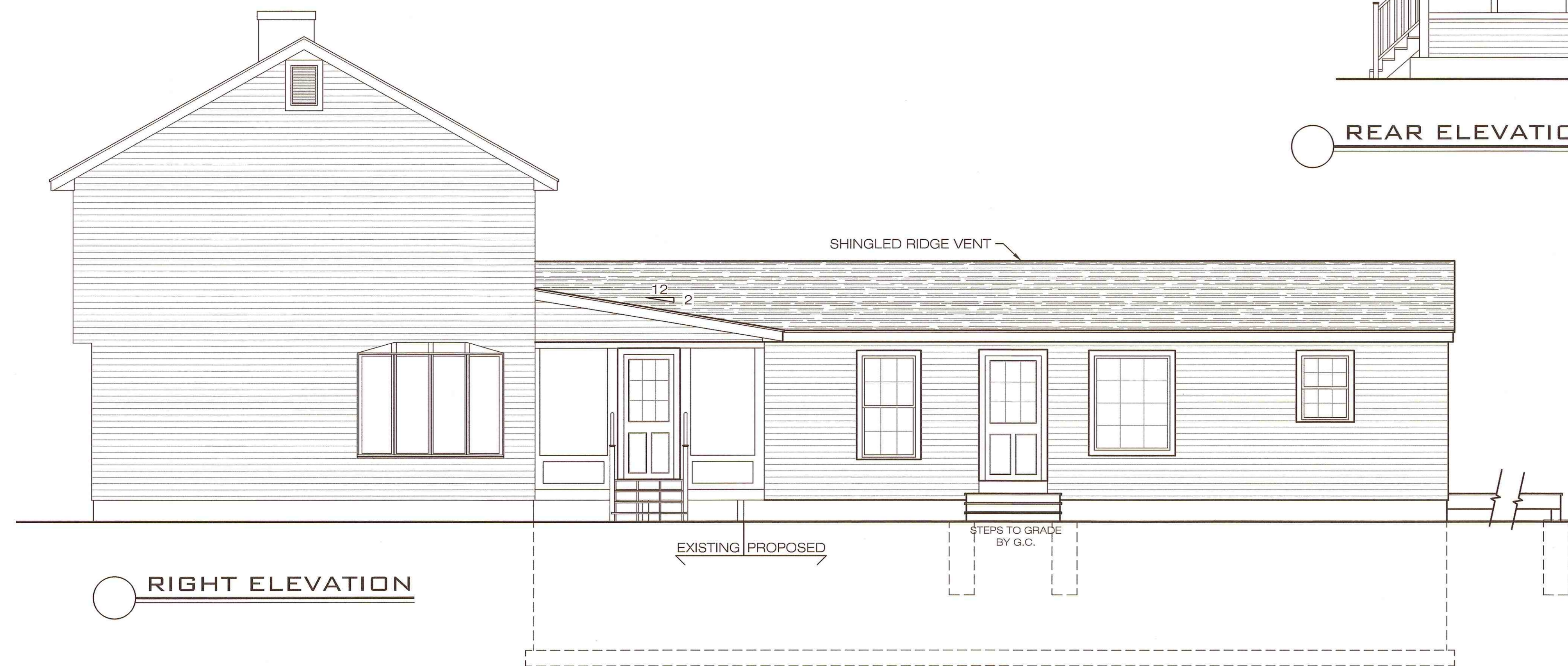

**RIGHT ELEVATION**

- ALL CONSTRUCTION SHALL COMPLY WITH THE FOLLOWING:**
1. 2015 INTERNATIONAL RESIDENTIAL CODE FOR ONE AND TWO FAMILY DWELLINGS.
  2. 780 CMR 51.00 - MASS. AMENDMENTS TO THE INTERNATIONAL RESIDENTIAL CODE.
  3. WFCM: WOOD FRAME CONSTRUCTION MANUAL FOR ONE AND TWO FAMILY DWELLINGS, 2001 EDITION.
  4. WFCM: WOOD FRAME CONSTRUCTION MANUAL: GUIDE TO WOOD CONSTRUCTION IN HIGH WIND AREAS FOR ONE AND TWO FAMILY DWELLINGS.
  5. PRESCRIPTIVE RESIDENTIAL WOOD DECK CONSTRUCTION GUIDE (BASED ON THE 2015 INTERNATIONAL RESIDENTIAL CODE)

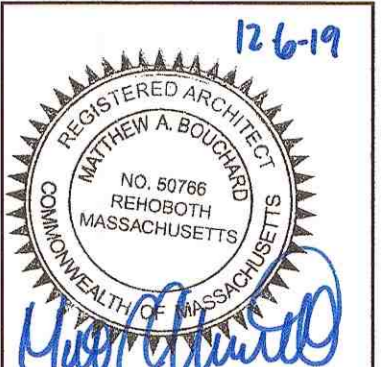

**GRIMES**  
244 PROSPECT ST  
ASHLAND, MA

**PROPOSED EXTERIOR ELEVATIONS**

Δ	Date	Revisions

**PERMIT SET**

Scale: 1/4" = 1'-0"  
Date: 2019-12-6  
Drawn By:  
Checked By:  
Job Number: #19230

Drawing:

**A1**

Copyright © 2019 by CME Architects, Inc. The architectural plans, drawings, specifications and other arrangements on this sheet are and shall remain the property of CME Architects, Inc. No part thereof shall be copied, disclosed to others or used in connection with any work or project, other than the specified project for which they have been prepared and developed, without the express knowledge and written consent of CME Architects, Inc.



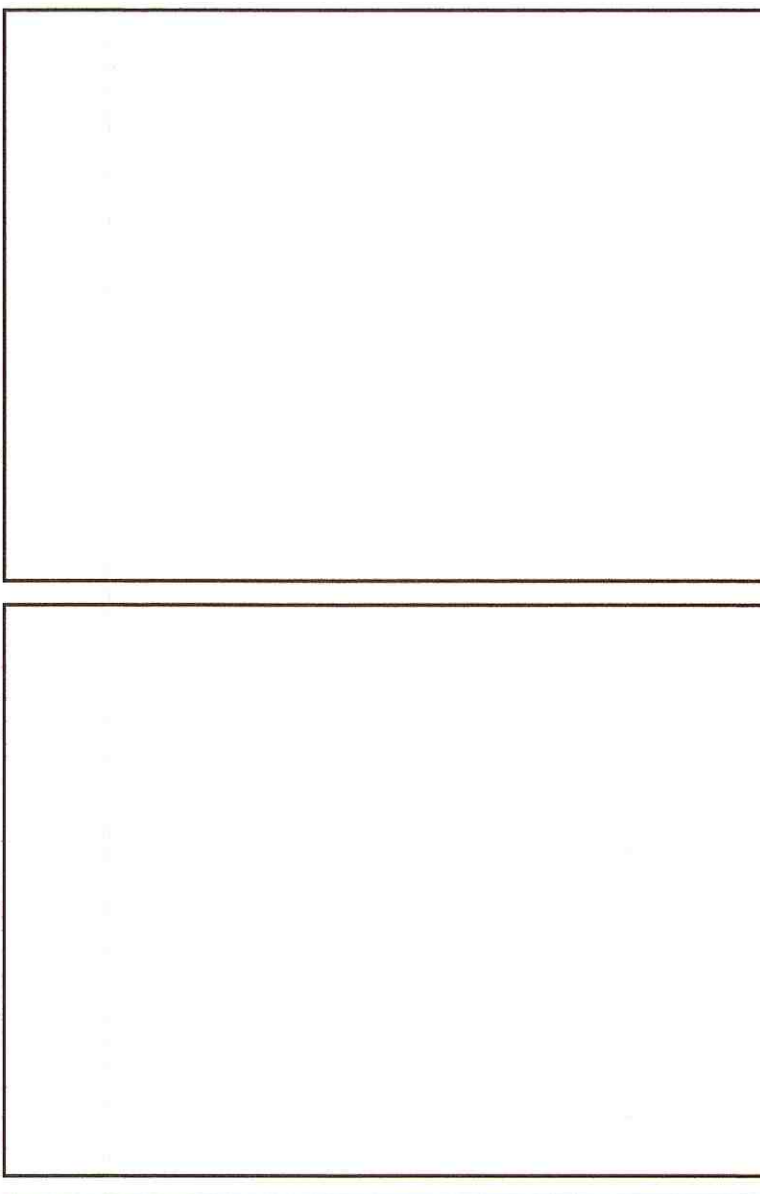
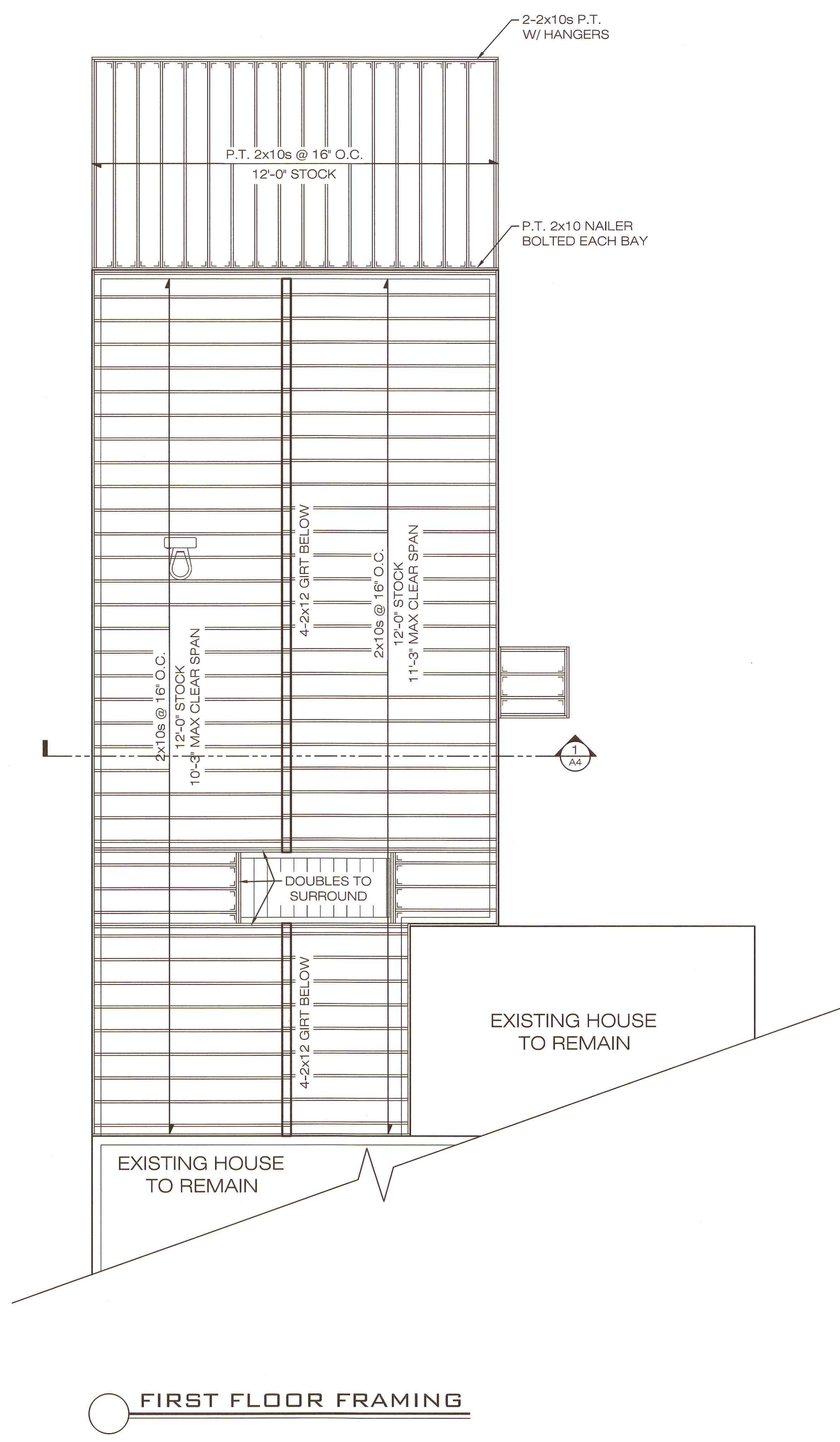
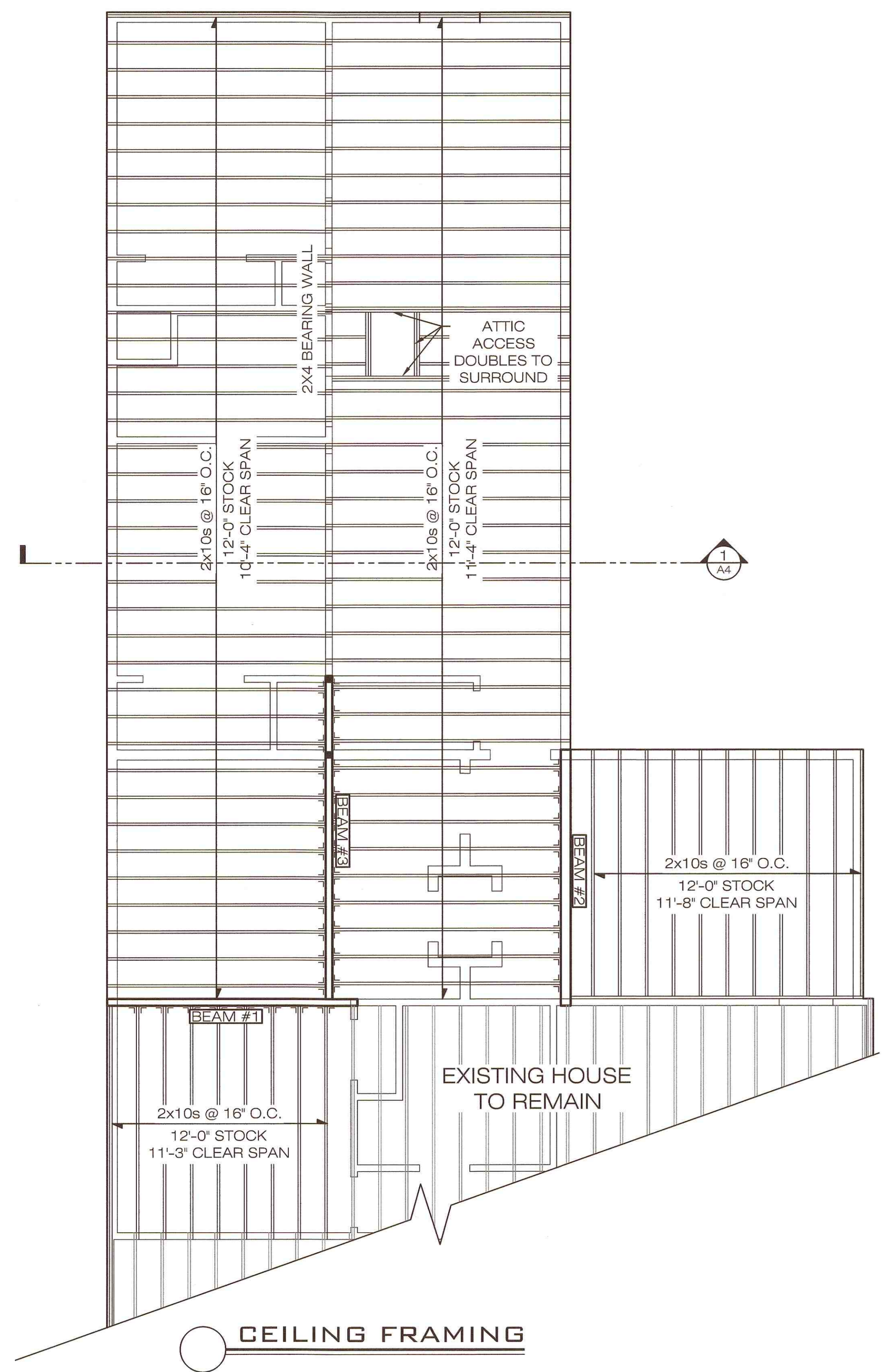

- ALL CONSTRUCTION SHALL COMPLY WITH THE FOLLOWING:
- 2015 INTERNATIONAL RESIDENTIAL CODE FOR ONE AND TWO FAMILY DWELLINGS.
  - 780 CMR 51.00 - MASS. AMENDMENTS TO THE INTERNATIONAL RESIDENTIAL CODE.
  - WFCM: WOOD FRAME CONSTRUCTION MANUAL FOR ONE AND TWO FAMILY DWELLINGS, 2001 EDITION.
  - WFCM: WOOD FRAME CONSTRUCTION MANUAL: GUIDE TO WOOD CONSTRUCTION IN HIGH WIND AREAS FOR ONE AND TWO FAMILY DWELLINGS.
  - PRESCRIPTIVE RESIDENTIAL WOOD DECK CONSTRUCTION GUIDE (BASED ON THE 2015 INTERNATIONAL RESIDENTIAL CODE)

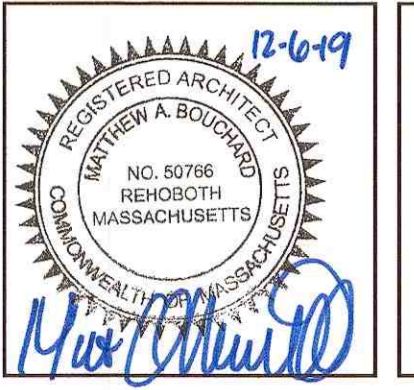

GRIMES  
244 PROSPECT ST  
ASHLAND, MA

FIRST FLOOR &  
CEILING FRAMING

Δ	Date	Revisions

PERMIT SET

Scale: 1/4" = 1'-0"  
Date: 2019-12-6  
Drawn By:  
Checked By:  
Job Number: #19230

Drawing:  
**A3**

Copyright © 2019 by CME Architects, Inc. The architectural drawings, drawings, specifications and other annotations on this sheet are and shall remain the property of CME Architects, Inc. No part thereof shall be copied, reproduced or used in connection with any work or project, other than the specified project for which they have been prepared and developed, without the express knowledge and written consent of CME Architects, Inc.

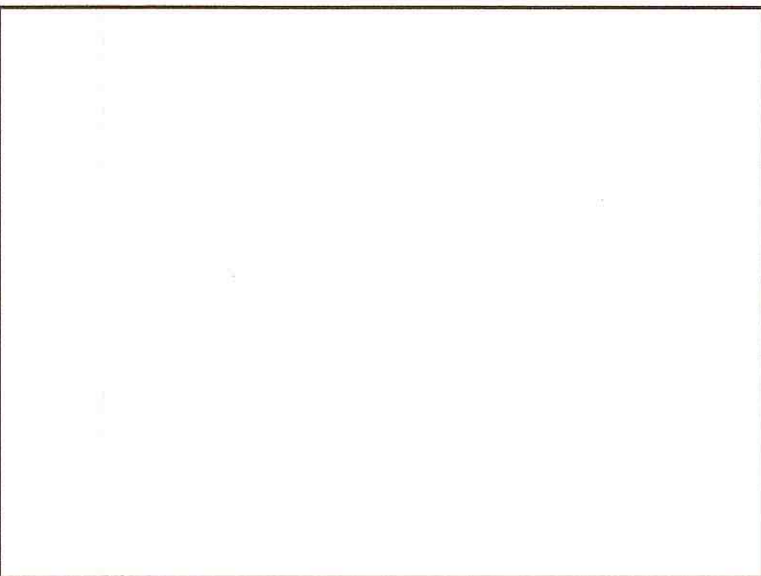

- ALL CONSTRUCTION SHALL COMPLY WITH THE FOLLOWING:**
- 2015 INTERNATIONAL RESIDENTIAL CODE FOR ONE AND TWO FAMILY DWELLINGS.
  - 780 CMR 51.00 - MASS. AMENDMENTS TO THE INTERNATIONAL RESIDENTIAL CODE.
  - WFCM: WOOD FRAME CONSTRUCTION MANUAL FOR ONE AND TWO FAMILY DWELLINGS, 2001 EDITION.
  - WFCM: WOOD FRAME CONSTRUCTION MANUAL: GUIDE TO WOOD CONSTRUCTION IN HIGH WIND AREAS FOR ONE AND TWO FAMILY DWELLINGS.
  - PRESCRIPTIVE RESIDENTIAL WOOD DECK CONSTRUCTION GUIDE (BASED ON THE 2015 INTERNATIONAL RESIDENTIAL CODE)



**GRIMES**  
244 PROSPECT ST  
ASHLAND, MA

### ROOF FRAMING & BUILDING SECTION

Date	Revisions

#### PERMIT SET

Scale: 1/4" = 1'-0"  
Date: 2019-12-6  
Drawn By:  
Checked By:  
Job Number: #19230

Drawing:  
**A4**

Copyright © 2019 by CME Architects, Inc. The architectural plan, drawings, design, specifications and other arrangements on this sheet are and shall remain the property of CME Architects, Inc. No part thereof shall be copied, disclosed to others or used in connection with any work or project, other than the specified project for which they have been prepared and developed, without the express knowledge and written consent of CME Architects, Inc.

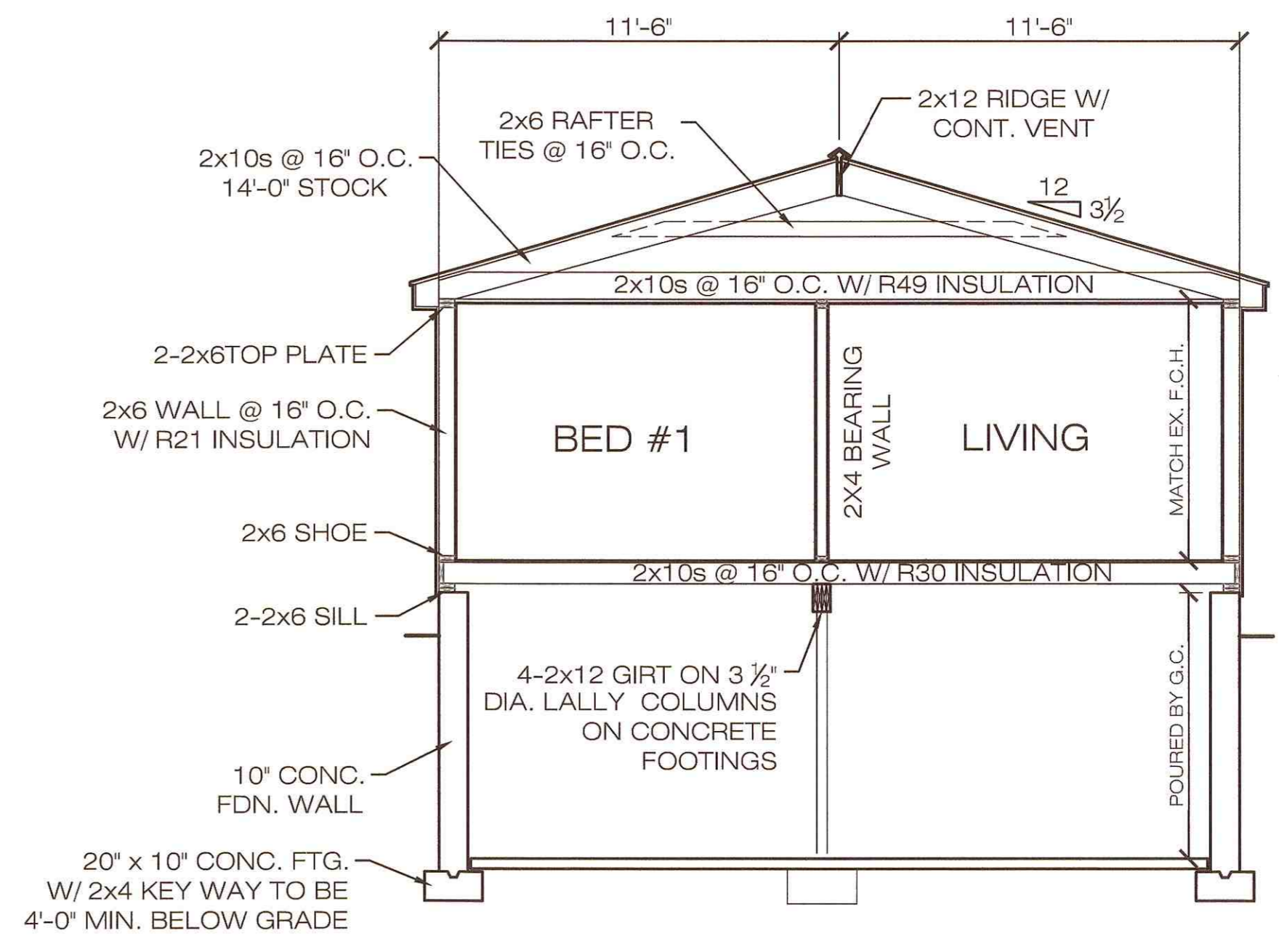
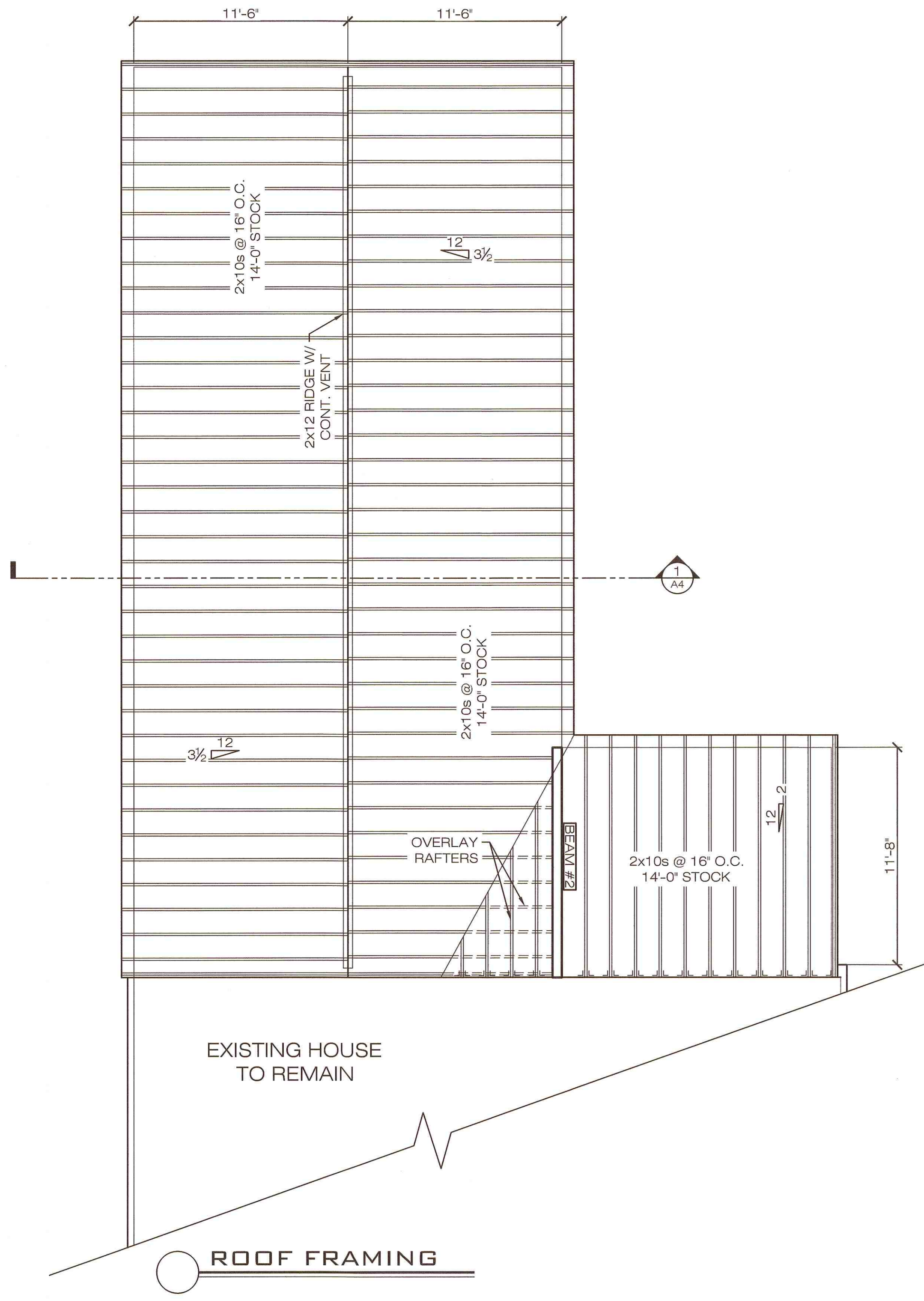

**1 BUILDING SECTION**