

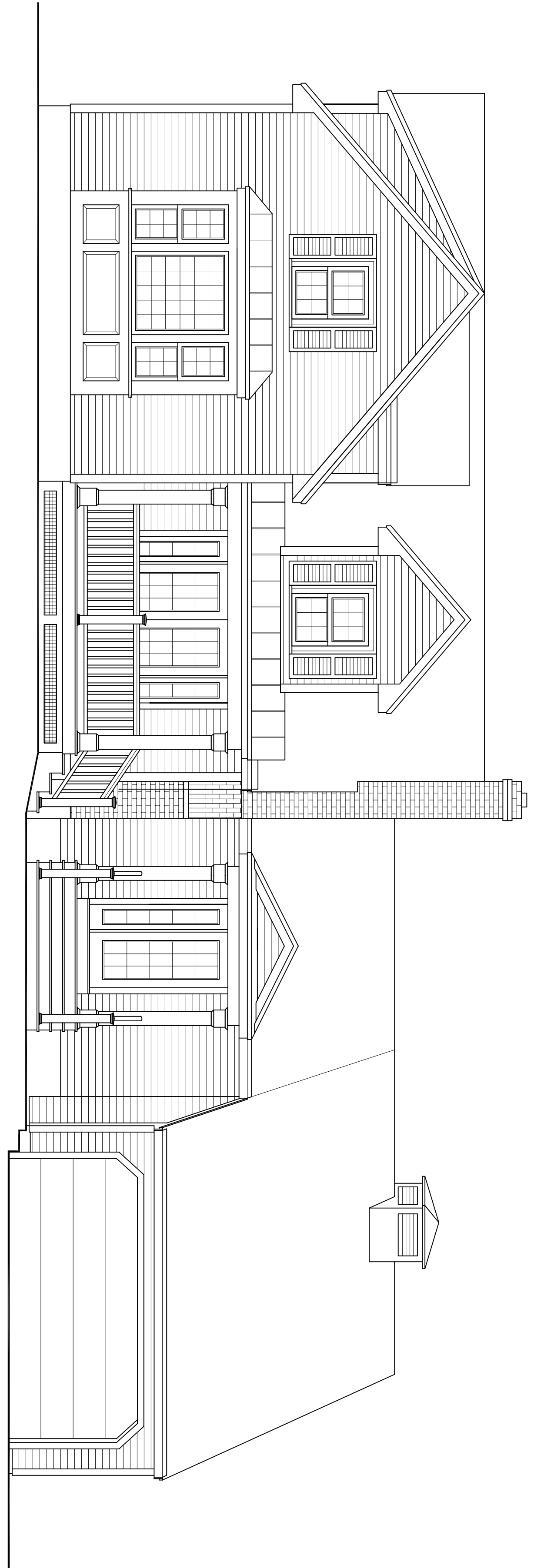

**Proposed Left Side Elevation**

SCALE: 1/4" = 1'-0"



**Proposed Front Elevation**

SCALE: 1/4" = 1'-0"



**Chemini Design Architects, Inc.**

94 Wilkins Road · Holliston, MA 01746 · (508) 429-0717

D-3

Project No.	2019.18
Drawn	DAC
Checked	DAC
Date	5 DEC 2019

PROPOSED ADDITIONS & RENOVATIONS TO THE:  
**KOTCH RESIDENCE**  
 10 Cedar Hill Road, Ashland, MA 01721  
 Proposed Elevations

Revisions