

Existing Second Floor Plan

SCALE: 1/4" = 1'-0"

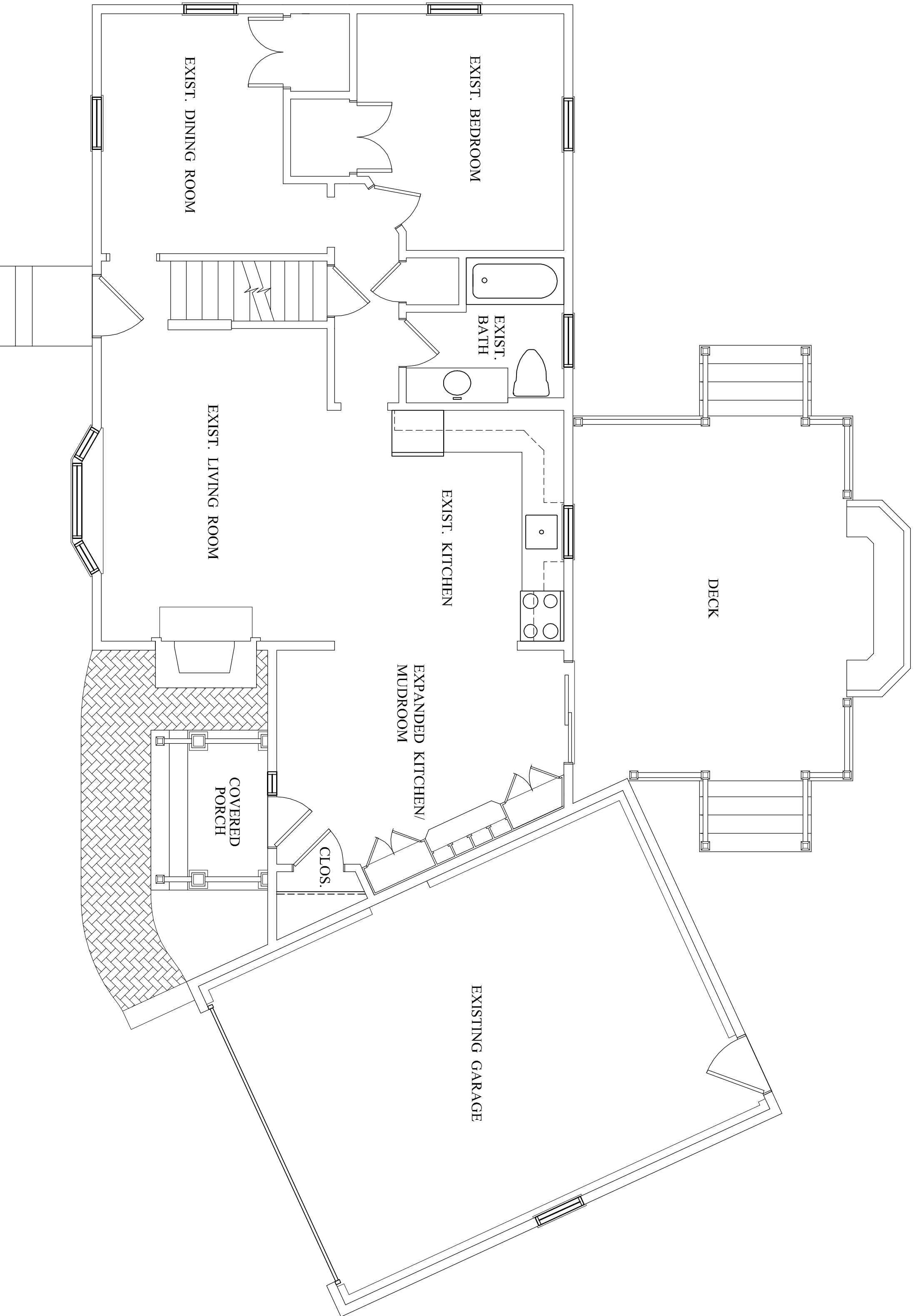

Existing First Floor Plan

SCALE: 1/4" = 1'-0"

EX-1	Project No. 2019.18	PROPOSED ADDITIONS & RENOVATIONS TO THE: KOTCH RESIDENCE 10 Cedar Hill Road, Ashland, MA 01721			Revisions
	Drawn DAC				
	Checked DAC				
	Date 5 DEC 2019	Existing First & Second Floor Plans			



Chemini Design Architects, Inc.

94 Wilkins Road · Holliston, MA 01746 · (508) 429-0717