

Existing Front Elevation

SCALE: 1/4" = 1'-0"

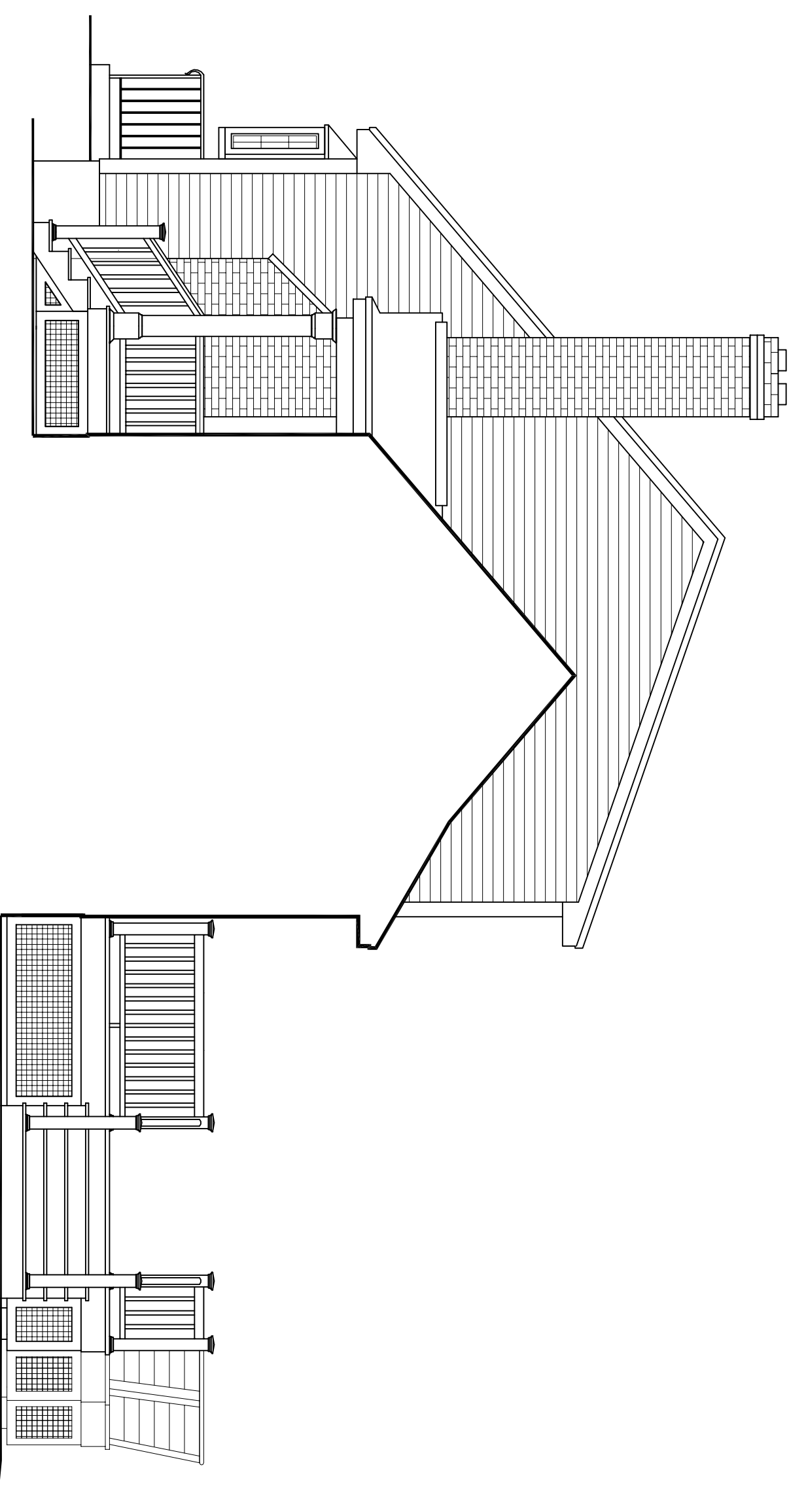

Existing Right Side Elevation

SCALE: 1/4" = 1'-0"

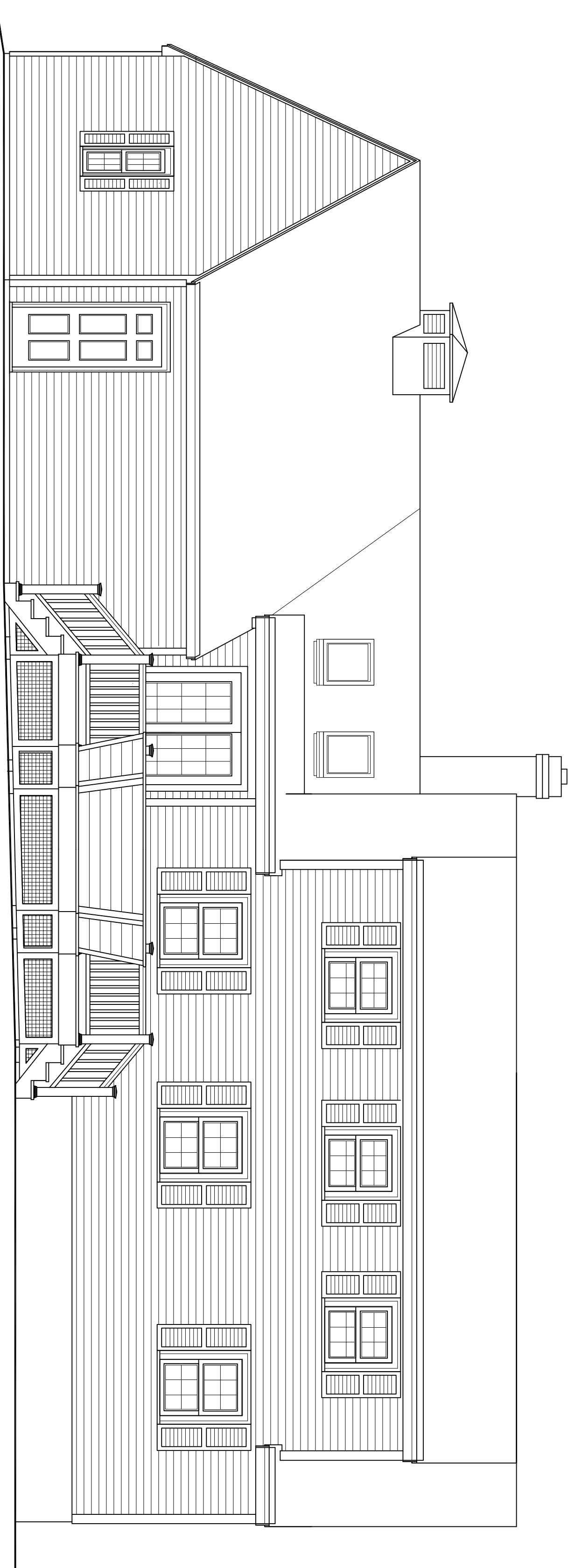

Existing Rear Elevation

SCALE: 1/4" = 1'-0"

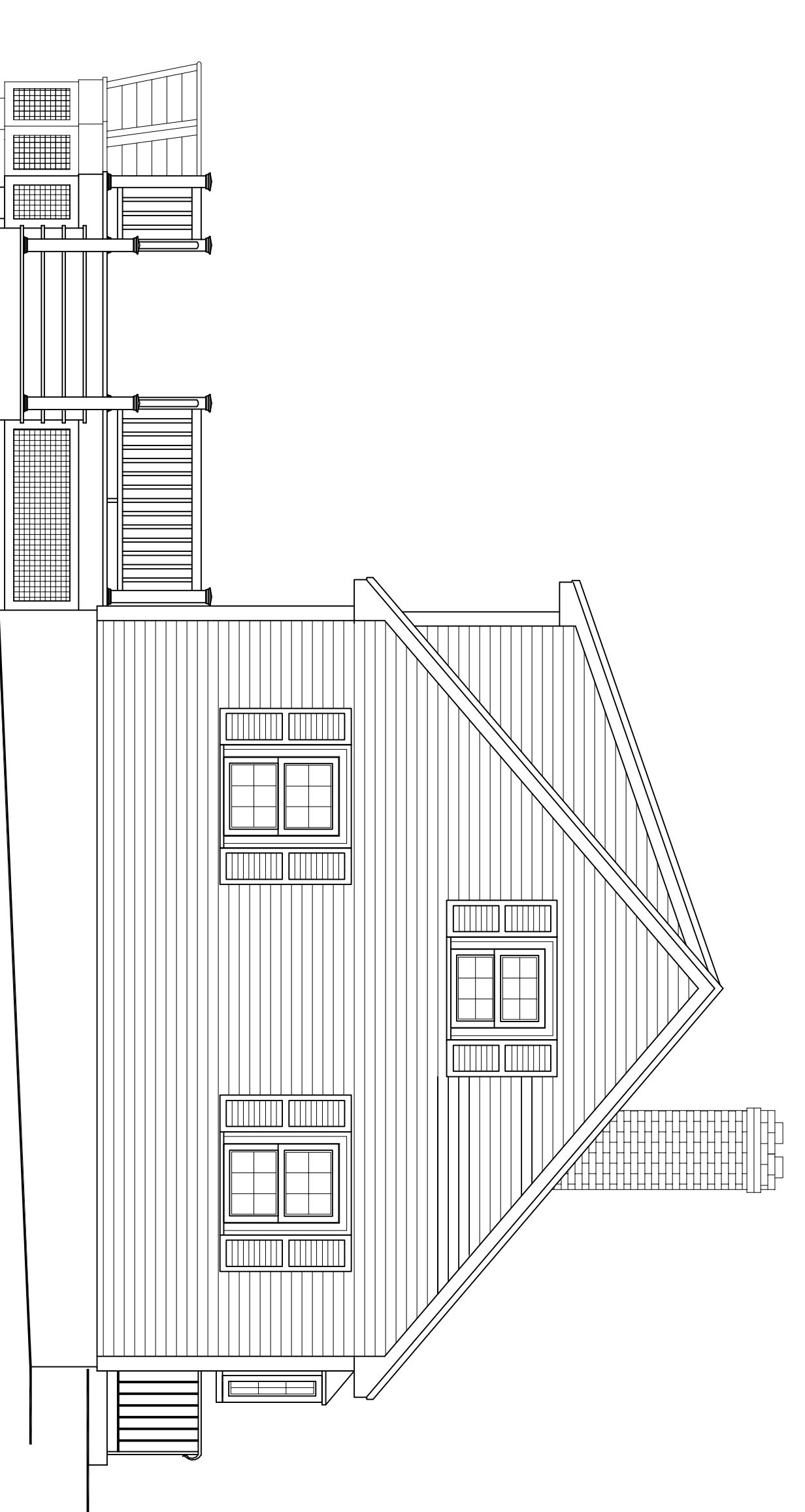

Existing Left Side Elevation

SCALE: 1/4" = 1'-0"



Chemini Design Architects, Inc.

94 Wilkins Road · Holliston, MA 01746 · (508) 429-0717

EX-2

Project No.	2019.18
Drawn	DAC
Checked	DAC
Date	5 DEC 2019

PROPOSED ADDITIONS & RENOVATIONS TO THE:
KOTCH RESIDENCE
 10 Cedar Hill Road, Ashland, MA 01721
 Existing Elevations

Revisions