

LEGEND

- DECIDUOUS TREE
- EVERGREEN TREE
- FLOWERING TREE
- SHRUBS
- MULCH BED
- PERENNIALS/GROUNDCOVER

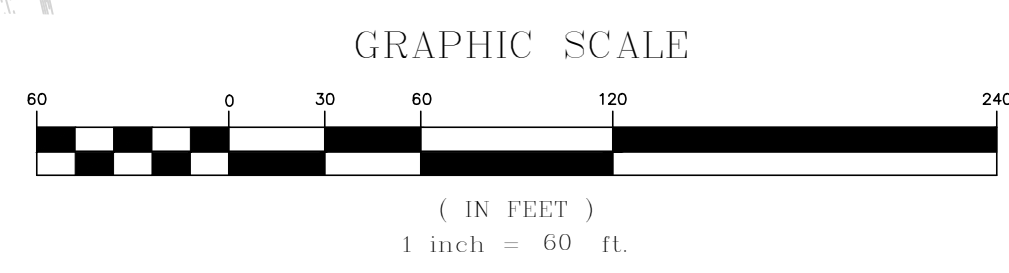

DIG SAFE
 BEFORE YOU DIG
 CALL 811 OR
 1-888-DIG-SAFE
 1-888-344-7233

drawing by: SL
 drawing checked by: AD
 drawing scale: 1" = 30'
 drawing date: 04 SEPTEMBER 2020
 project number: 19021.00

drawing revisions:

No.	Description	Date
1	PROPOSED	03-24-2021
2	REVISIONS	05-11-2021
3	ADDED PLANT PALETTE	05-21-2021

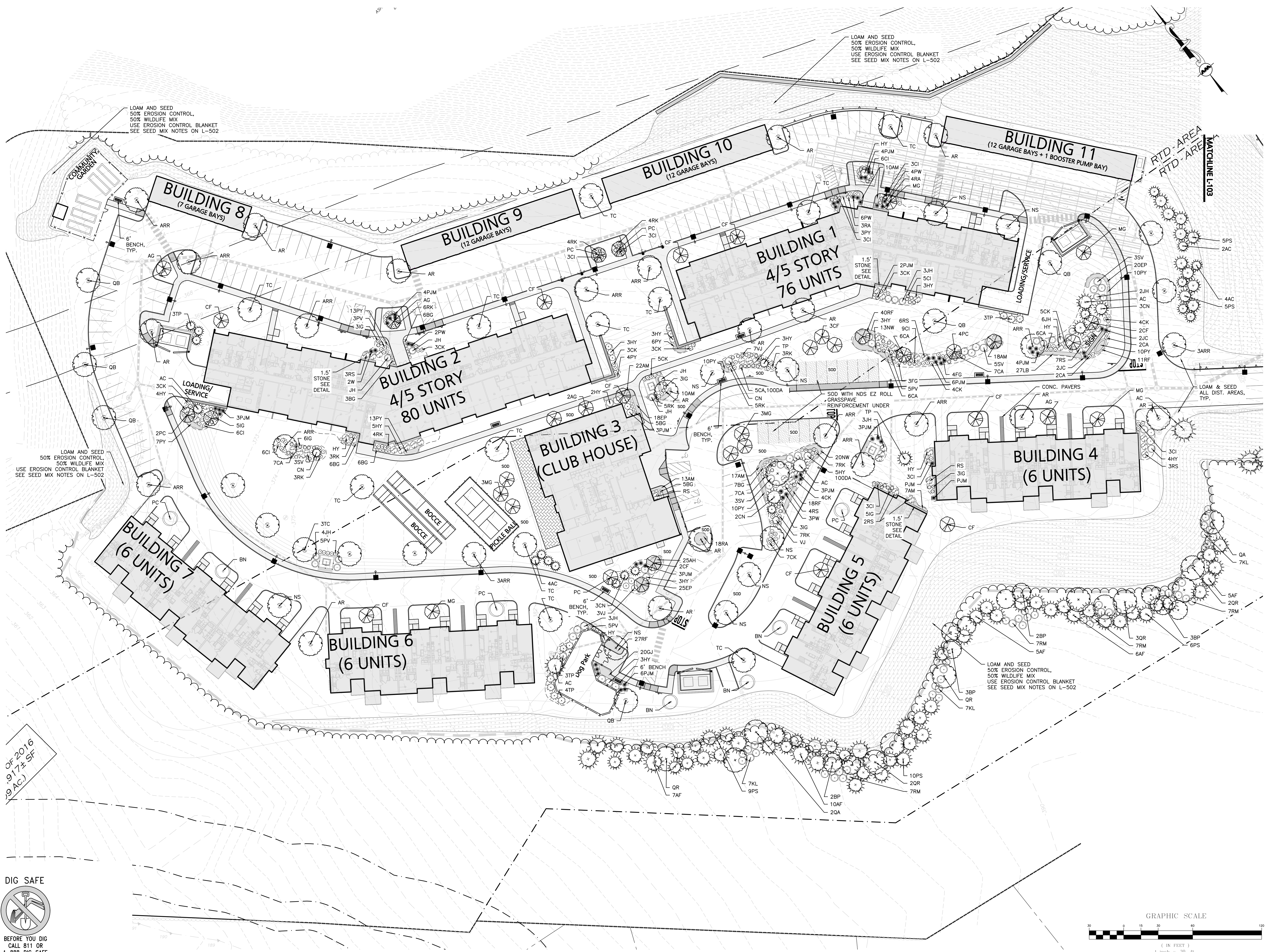

OF 2016
 9,17 ± SF
 (9 AC.)

DIG SAFE

 BEFORE YOU DIG
 CALL 811 OR
 1-888-DIG-SAFE
 1-888-344-7233

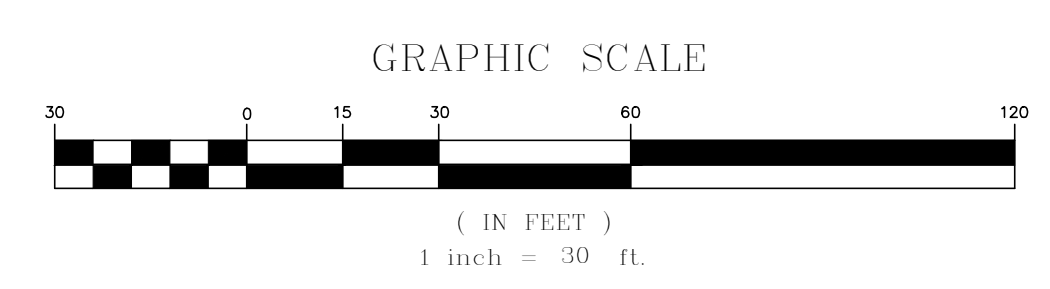

Arbella at Ashland

Memorial Drive
 Ashland, MA 01721

U A Senior
 LLC

Rensselaer
 Technology Park
 300 Jordan Road
 Troy, NY 12180

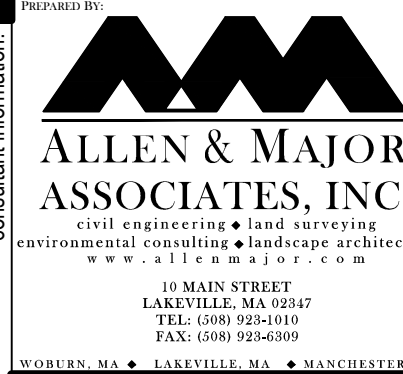

PROFESSIONAL ENGINEER FOR
 ALLEN & MAJOR ASSOCIATES, INC.

COMPREHENSIVE
 PERMIT
 NOT FOR
 CONSTRUCTION

drawing by: SL
 drawing checked by: AD
 drawing scale: 1" = 30'
 drawing date: 04 SEPTEMBER 2020
 project number: 19021.00
 drawing revisions:

No.	Description	Date
1	PROPOSED	03-24-2021
2	REVISION	05-11-2021
3	ADD PLANT PALETTE	05-21-2021



LANDSCAPE
 PLAN

L-103

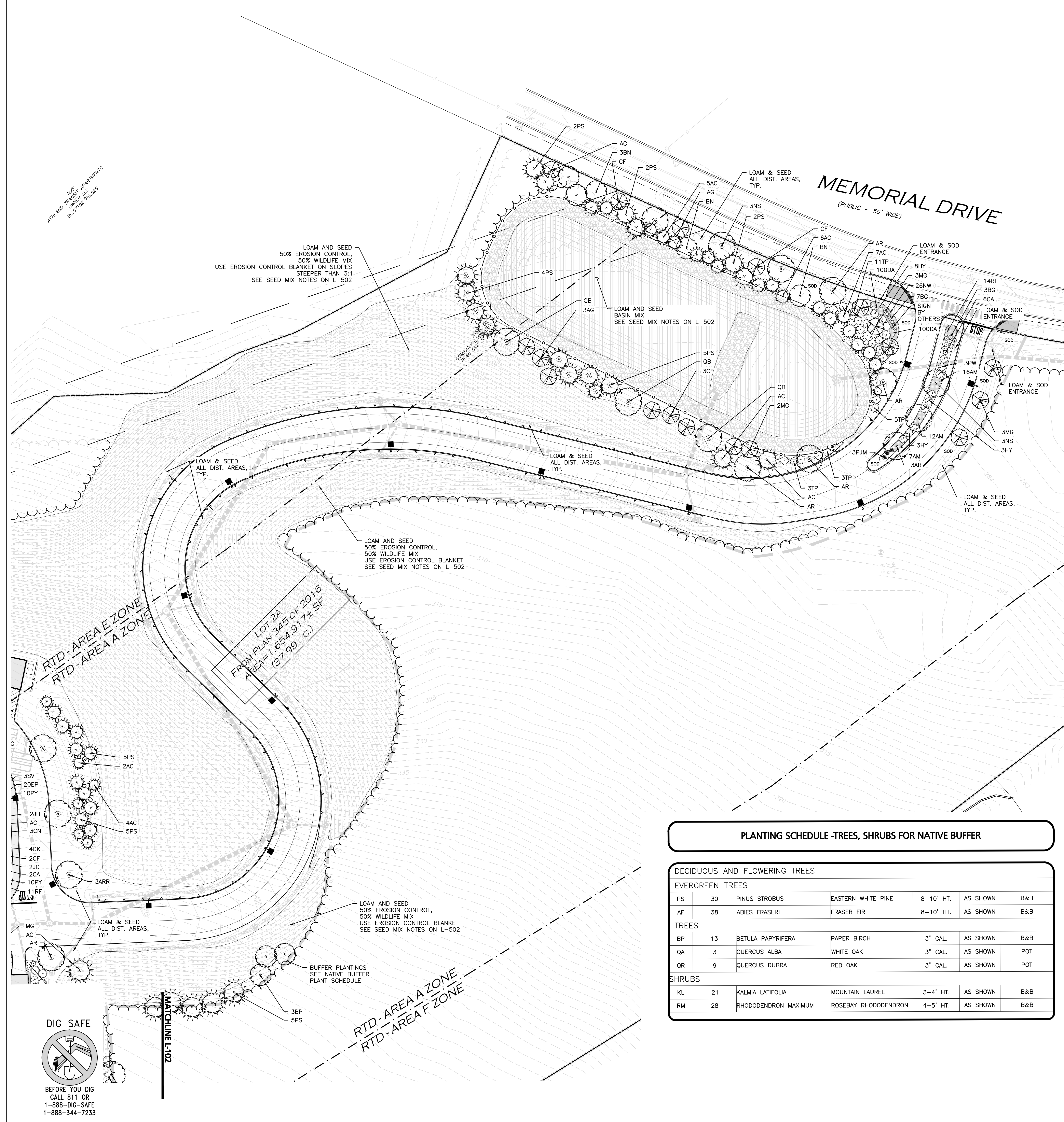

PLANTING SCHEDULE - TREES, SHRUBS, GROUNDCOVERS & PERENNIALS

KEY	QUANTITY	BOTANICAL NAME	COMMON NAME	MIN. SIZE	SPACING	COMMENTS
ARR	17	ACER RUBRUM 'REDPOINTE'	REDPOINTE MAPLE	2.5-3" CAL.	AS SHOWN	B&B
AR	20	ACER RUBRUM 'KARPICK'	KARPICK RED MAPLE	2.5-3" CAL.	AS SHOWN	B&B
AG	10	AMELANCHIER X GRANDIFLORA 'AUTUMN BRILLIANCE'	AUTUMN BRILLIANCE SERVICEBERRY	2.5-3" CAL.	AS SHOWN	B&B
BN	9	BETULA NIGRA 'DURA HEAT'	DURA HEAT RIVER BIRCH	12-14' HT.	AS SHOWN	B&B, MULTISTEM
CF	21	CORNUS FLORIDA 'APPALACHIAN SPRING'	APPALACHIAN SPRING DOGWOOD	2.5-3" CAL.	AS SHOWN	B&B
MG	18	PRUNUS CERASIFERA 'THUNDERCLOUD'	THUNDERCLOUD PLUM	2.5-3" CAL.	AS SHOWN	B&B
PC	12	PRUNUS SARGENTII 'COLUMNARIS'	COLUMNAR SARGENT CHERRY	2.5-3" CAL.	AS SHOWN	B&B
QB	9	QUERCUS BICOLOR	SWAMP WHITE OAK	2.5-3" CAL.	AS SHOWN	B&B
TC	15	TILIA CORDATA 'GREENSPIRE'	GREENSPIRE LINDEN	2.5-3" CAL.	AS SHOWN	B&B
NS	15	NYSSA SYLVATICA 'GREEN GABLE'	GREEN GABLE TUPELO	2.5-3" CAL.	AS SHOWN	B&B

EVERGREEN TREES						
AC	35	ABIES CONCOLOR	WHITE FIR	7-8' HT.	AS SHOWN	B&B
CN	10	CHAMAECYPARIS NOOTKATENSIS 'GLAUCA PENDULA'	WEeping ALASKAN CEDAR	8-10' HT.	AS SHOWN	B&B
PS	25	PINUS STROBUS	WHITE PINE	7-8' HT.	AS SHOWN	B&B
TP	37	THUJA PLICATA 'VIRESCENS'	VIRESCENS WESTERN ARBORVITAE	7-8' HT.	AS SHOWN	B&B

SHRUBS						
BG	48	BUXUS 'GREEN GEM'	GREEN GEM BOXWOOD	2-2.5'	AS SHOWN	B&B
CA	34	CLETHRA ALNIFOLIA 'SIXTEEN CANDLES'	SIXTEEN CANDLES SUMMERSWEET	#7	AS SHOWN	POT
CI	53	CORNUS ALBA 'IVORY HALO'	IVORY HALO DOGWOOD	#7	AS SHOWN	POT
FG	7	FOTHERGILLA GARDENII	DWARF FOTHERGILLA	2-2.5'	AS SHOWN	B&B
HY	60	HYDRANGEA PANICULATA 'LITTLE LIME'	LITTLE LIME PANICLE HYDRANGEA	2-2.5'	AS SHOWN	B&B
IG	28	ILEX GLABRA 'DENSE'	DENSE INKBERRY	2-2.5'	AS SHOWN	B&B
JH	25	JUNIPERUS CHINENSIS 'HETZLI COLUMNARIS'	COLUMNAR HETZ JUNIPER	5-6' HT.	AS SHOWN	B&B
PW	21	RHODODENDRON 'PERCY WISEMAN'	PERCY WISEMAN RHODODENDRON	2.5-3' HT.	AS SHOWN	B&B
PJM	46	RHODODENDRON 'PJM'	PJM RHODODENDRON	2.5-3' HT.	AS SHOWN	B&B
RA	25	RHUS AROMATICA 'GRO-LOW'	GROW LOW FRAGRANT SUMAC	2.5-3' HT.	AS SHOWN	B&B
RK	51	ROSA BLUSHING KNOCK OUT	BLUSHING KNOCK OUT ROSE	#5	AS SHOWN	POT
RS	27	RHODODENDRON 'SCINTILLATION'	SCINTILLATION RHODODENDRON	2.5-3' HT.	AS SHOWN	POT
SV	14	SYRINGA VULGARIS 'OLD GLORY'	OLD GLORY LILAC	5-6' HT.	AS SHOWN	B&B
VJ	11	VIBURNUM JUDDII	JUDD VIBURNUM	5-6' HT.	AS SHOWN	B&B

PERENNIALS / GRASSES						
AH	25	AMSONIA HUBRICHII	THREAD-LEAF BLUESTAR	#2	24" O.C.	STAGGERED
AM	53	ALCHEMILLA MOLLIS	LADY'S MANTLE	#2	24" O.C.	STAGGERED
CK	44	CALAMAGROSTIS 'KARL FOERSTER'	KARL FOERSTER FEATHER REED GRASS	#5	30" O.C.	STAGGERED
DA	400	DAFFODIL KING ARTHUR OR EQUAL	KING ARTHUR DAFFODIL	BULBS	6" O.C.	STAGGERED
PV	18	PANICUM VIRGATUM 'SHENANDOAH'	SHENANDOAH SWITCH GRASS	#5	30" O.C.	STAGGERED
EP	63	ECHINACEA PURPUREA 'POW WOW WILDBERRY'	PURPLE CONEFLOWER	#2	24" O.C.	STAGGERED
GJ	20	GERANIUM 'JOHNSON'S BLUE'	JOHNSON'S BLUE CRANESBILL	#2	24" O.C.	STAGGERED
LB	27	LEUCANTHEMUM SUPERBUM 'BECKY'	BECKY SHASTA DAISY	#2	24" O.C.	STAGGERED
NW	59	NEPETA 'WALKER'S LOW'	WALKER'S LOW CATMINT	#2	24" O.C.	STAGGERED
PY	86	PEONY 'CORAL SUNSET'	CORAL SUNSET PEONY	#2	30" O.C.	STAGGERED
RF	110	RUDBECKIA FULGIDA 'GOLDSTURM'	BLACK EYED SUSAN	#1	24" O.C.	STAGGERED

PLANTING SCHEDULE - TREES, SHRUBS FOR NATIVE BUFFER

DECIDUOUS AND FLOWERING TREES						
PS	30	PINUS STROBUS	EASTERN WHITE PINE	8-10' HT.	AS SHOWN	B&B
AF	38	ABIES FRASERI	FRASER FIR	8-10' HT.	AS SHOWN	B&B

EVERGREEN TREES						
BP	13	BETULA PAPIRIFERA	PAPER BIRCH	3" CAL.	AS SHOWN	B&B
QA	3	QUERCUS ALBA	WHITE OAK	3" CAL.	AS SHOWN	POT
QR	9	QUERCUS RUBRA	RED OAK	3" CAL.	AS SHOWN	POT

TREES						
BP	13	BETULA PAPIRIFERA	PAPER BIRCH	3" CAL.	AS SHOWN	B&B
QA	3	QUERCUS ALBA	WHITE OAK	3" CAL.	AS SHOWN	POT
QR	9	QUERCUS RUBRA	RED OAK	3" CAL.	AS SHOWN	POT

SHRUBS						
KL	21	KALMIA LATIFOLIA	MOUNTAIN LAUREL	3-4' HT.	AS SHOWN	B&B
RM	28	RHODODENDRON MAXIMUM	ROSEBAY RHODODENDRON	4-5' HT.	AS SHOWN	B&B

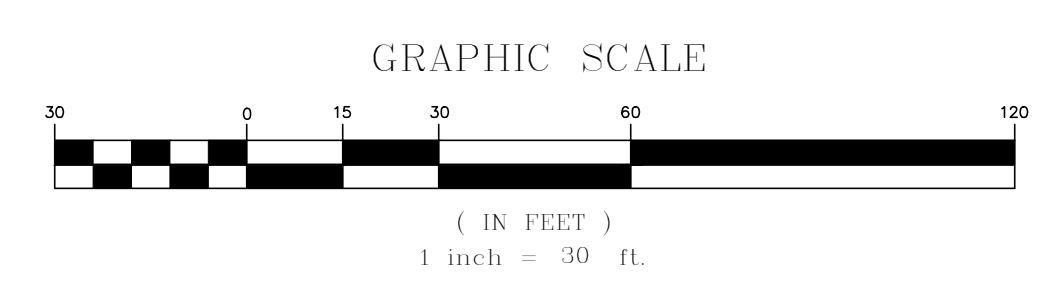

DIG SAFE
 BEFORE YOU DIG
 CALL 811 OR
 1-888-DIG-SAFE
 1-888-344-7233

No.	Description	Date
1	ISSUED FOR PERMIT	03-24-2021
2	COMMENTS	05-11-2021
3	ADDED PAINT PALETTE	05-21-2021

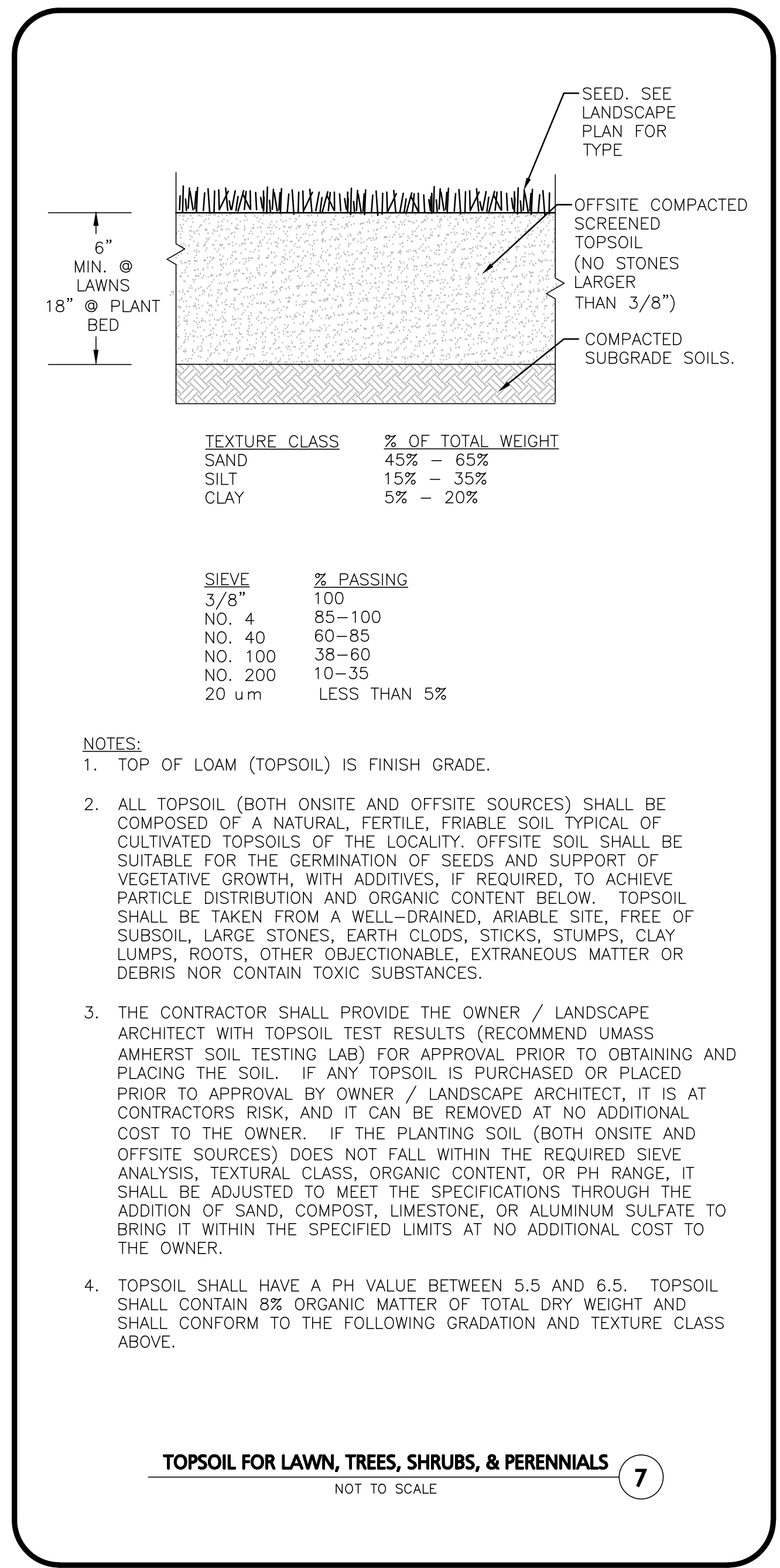

TOPSOIL FOR LAWN, TREES, SHRUBS, & PERENNIALS
 NOT TO SCALE

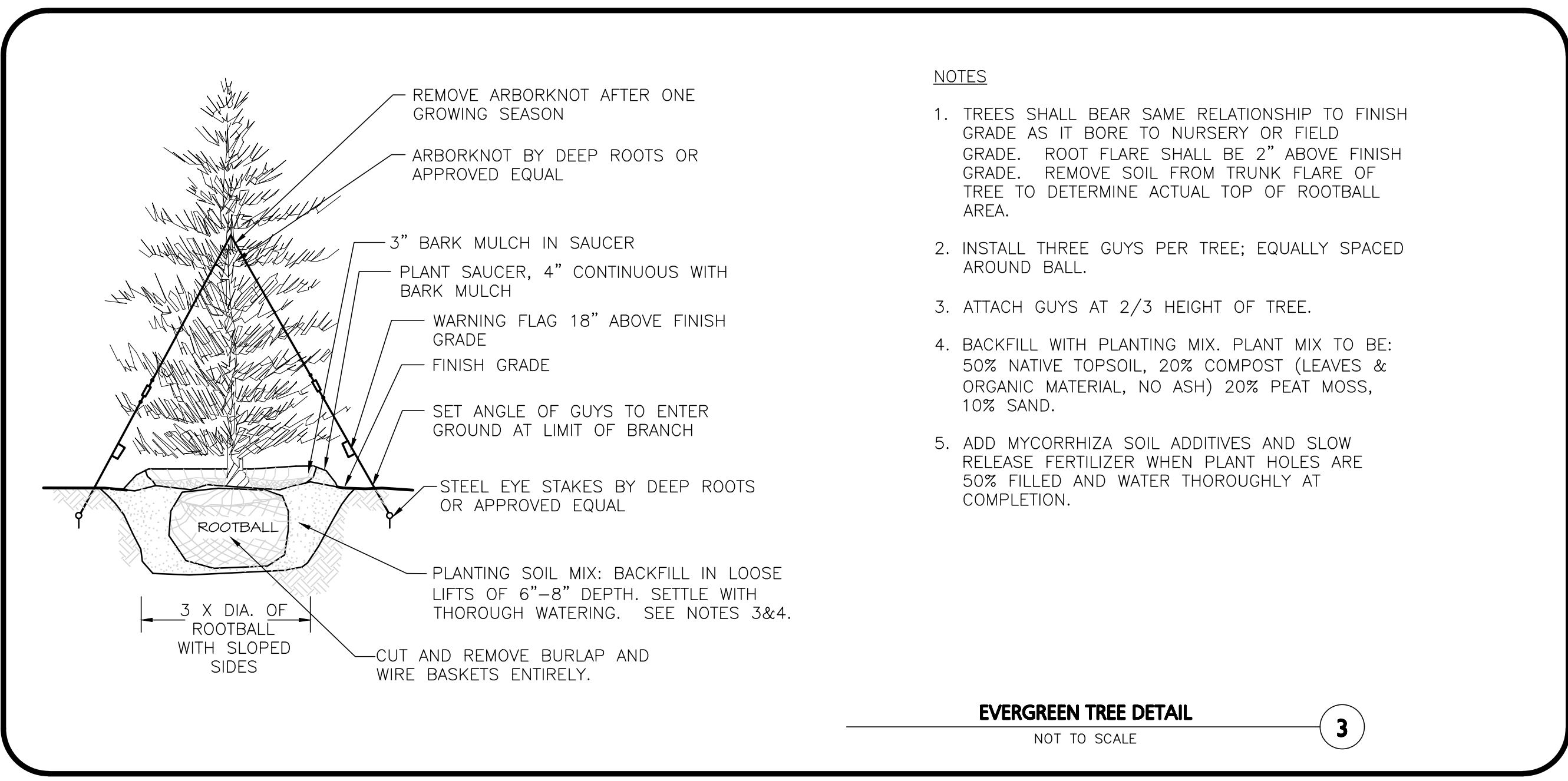

EVERGREEN TREE DETAIL
 NOT TO SCALE

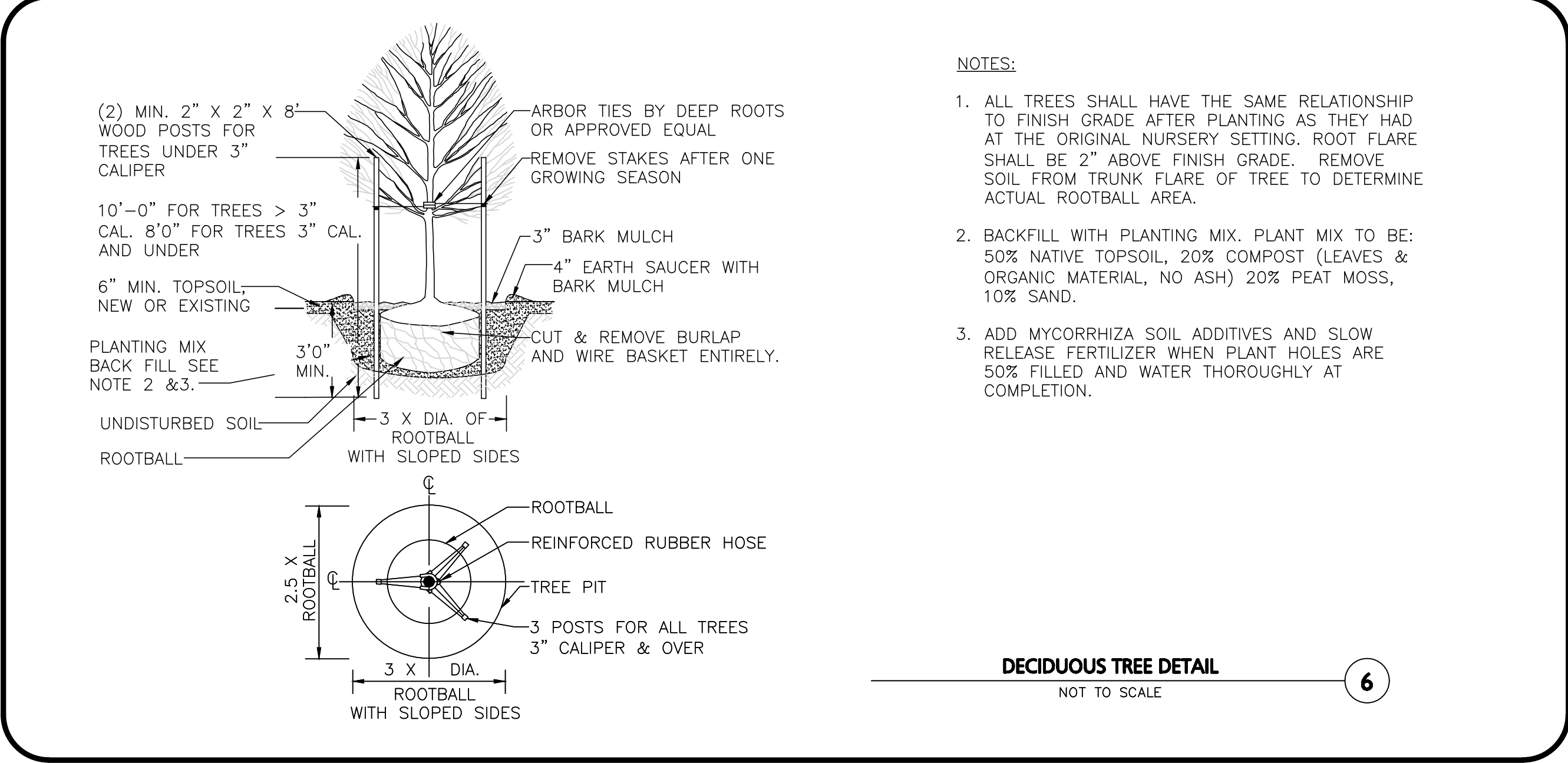

DECIDUOUS TREE DETAIL
 NOT TO SCALE

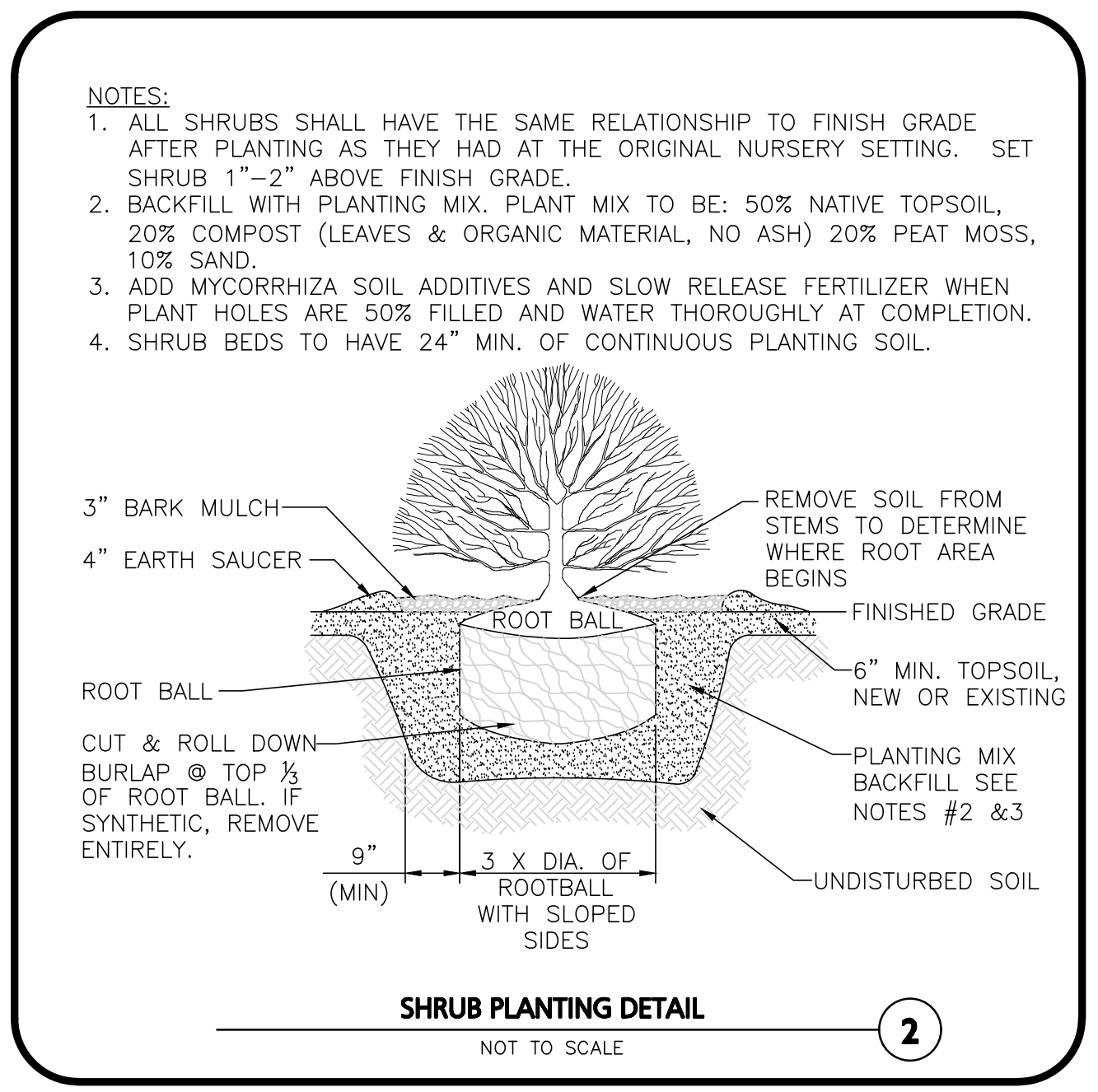

SHRUB PLANTING DETAIL
 NOT TO SCALE

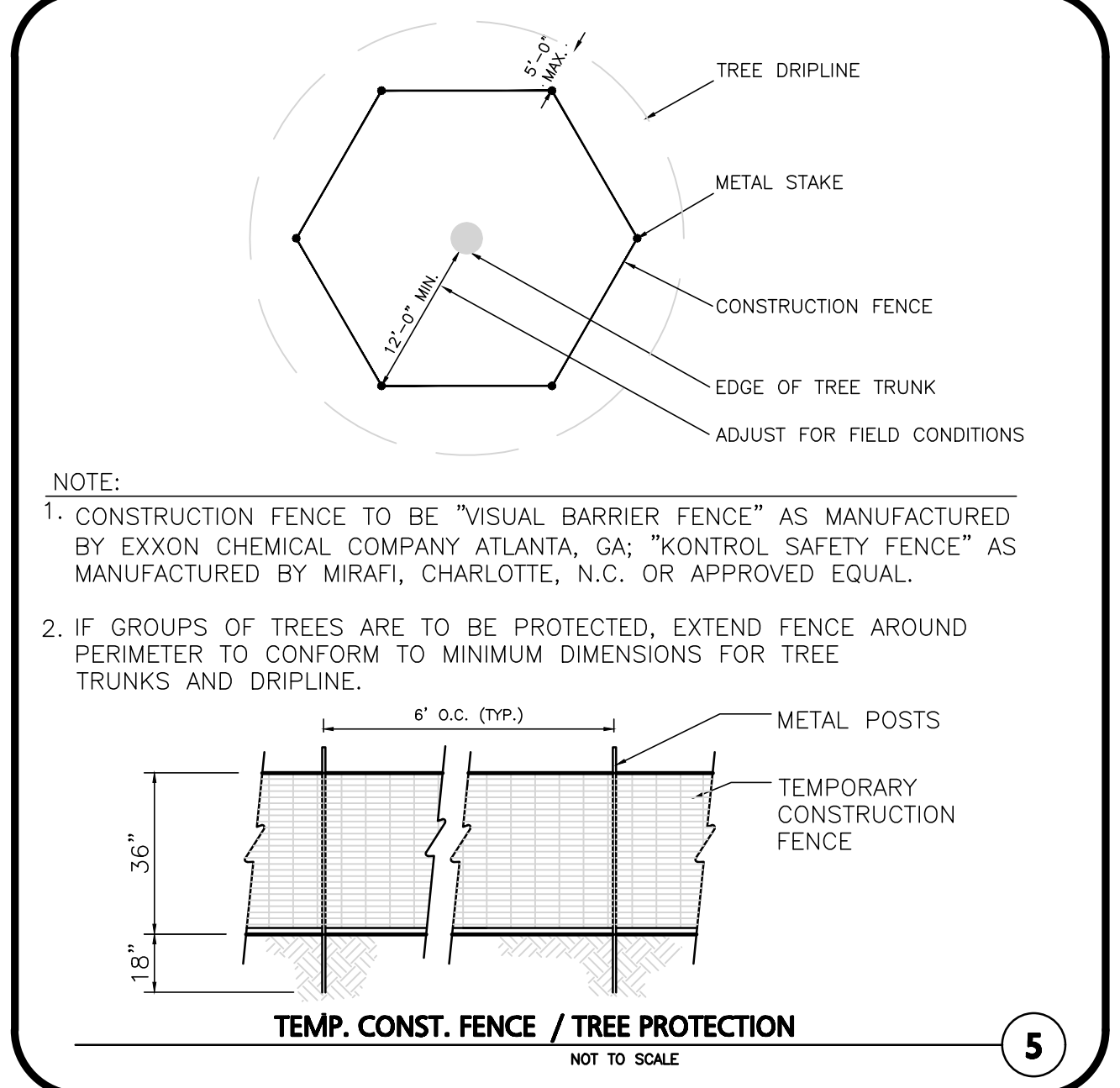

TEMP. CONST. FENCE / TREE PROTECTION
 NOT TO SCALE

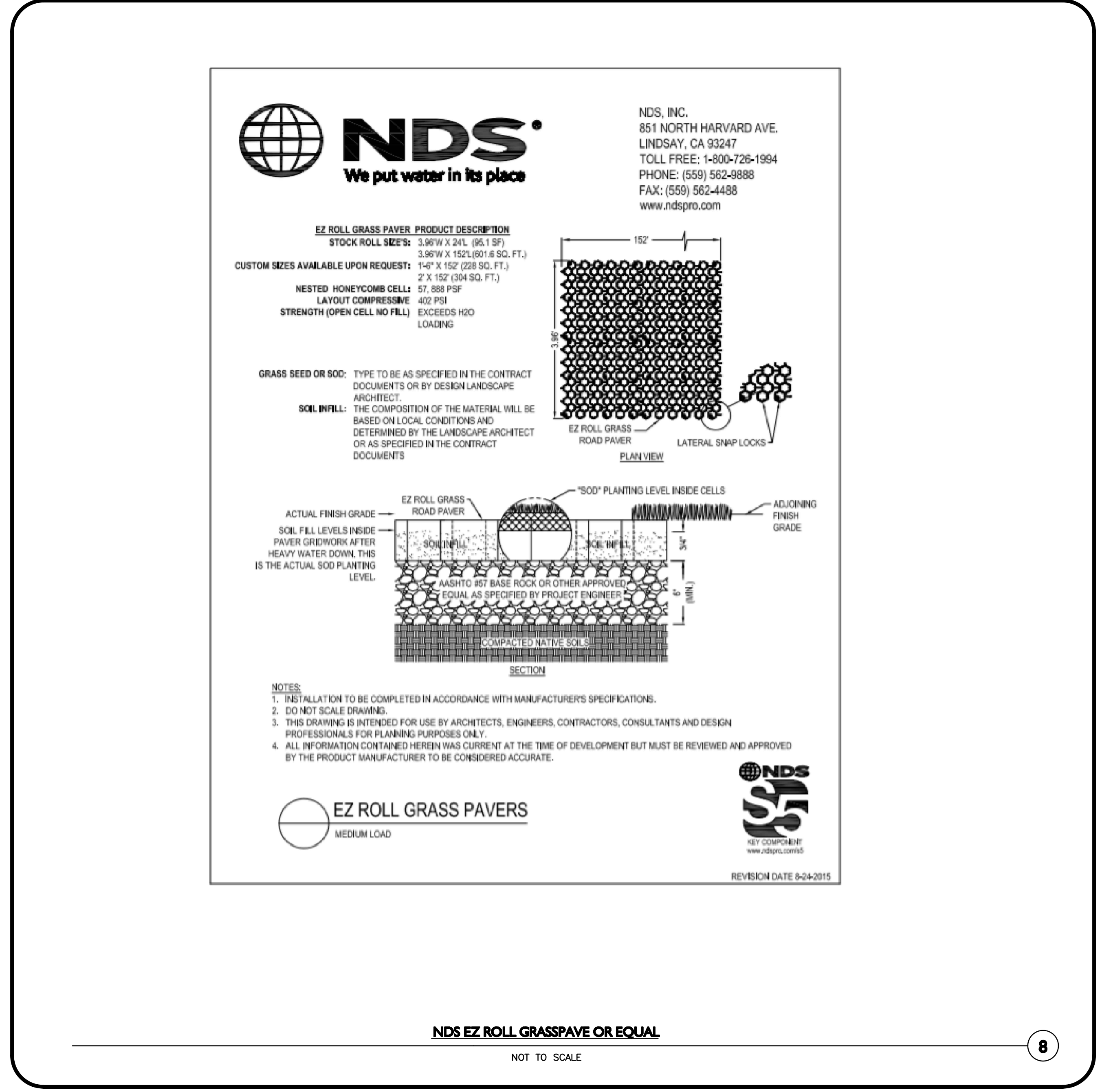
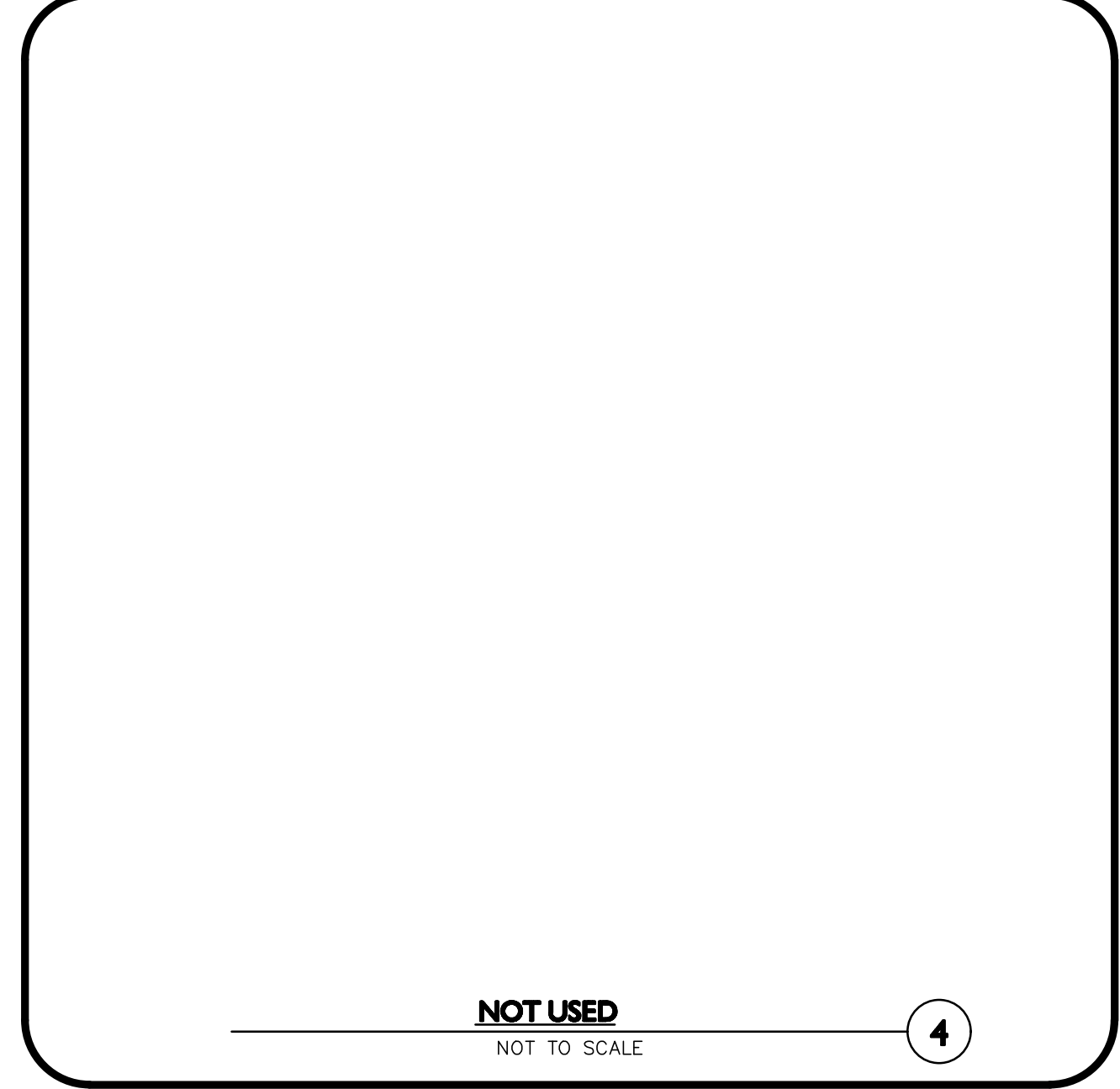
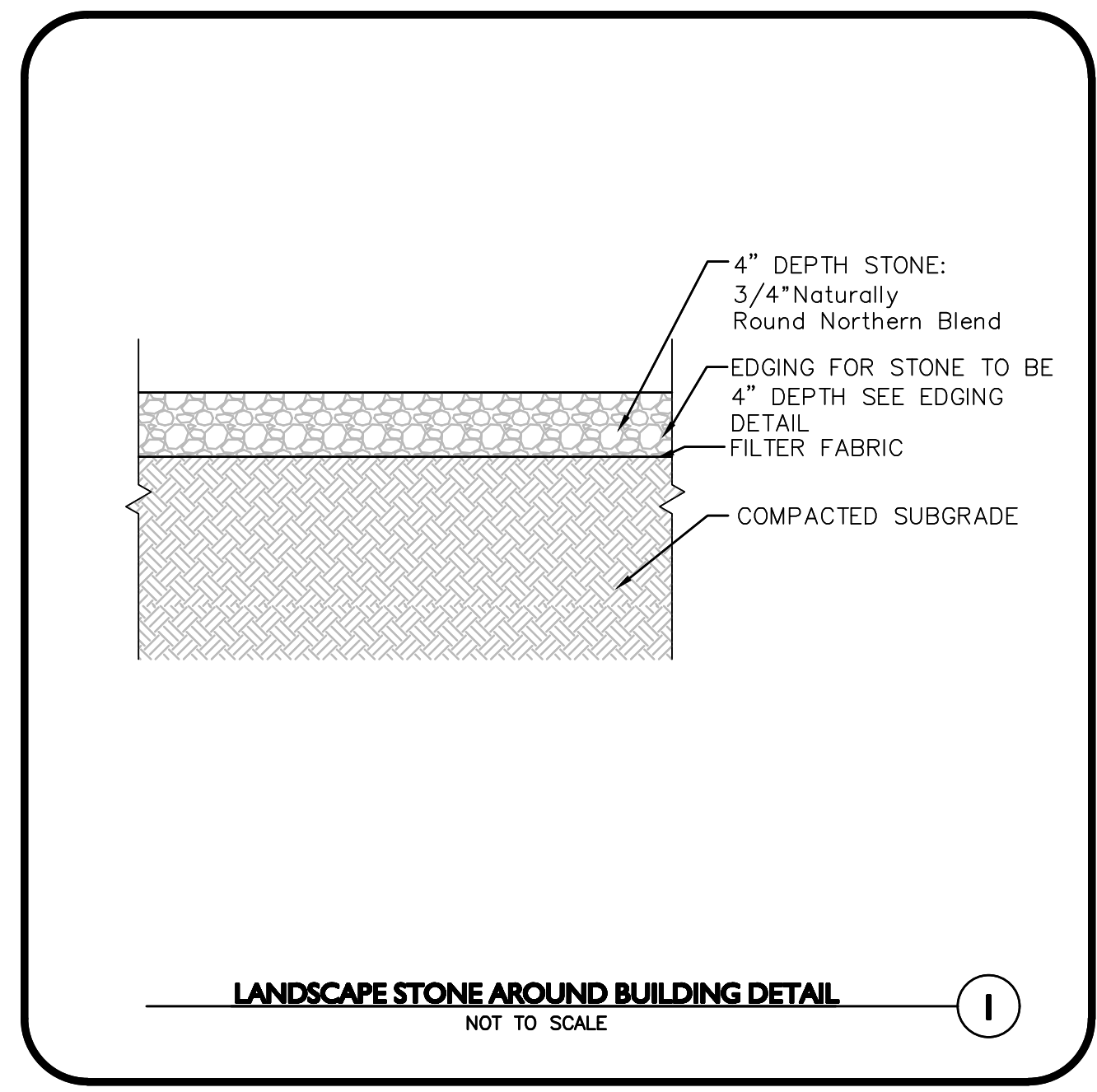

NDS EZ ROLL GRASSPAVE OR EQUAL
 NOT TO SCALE

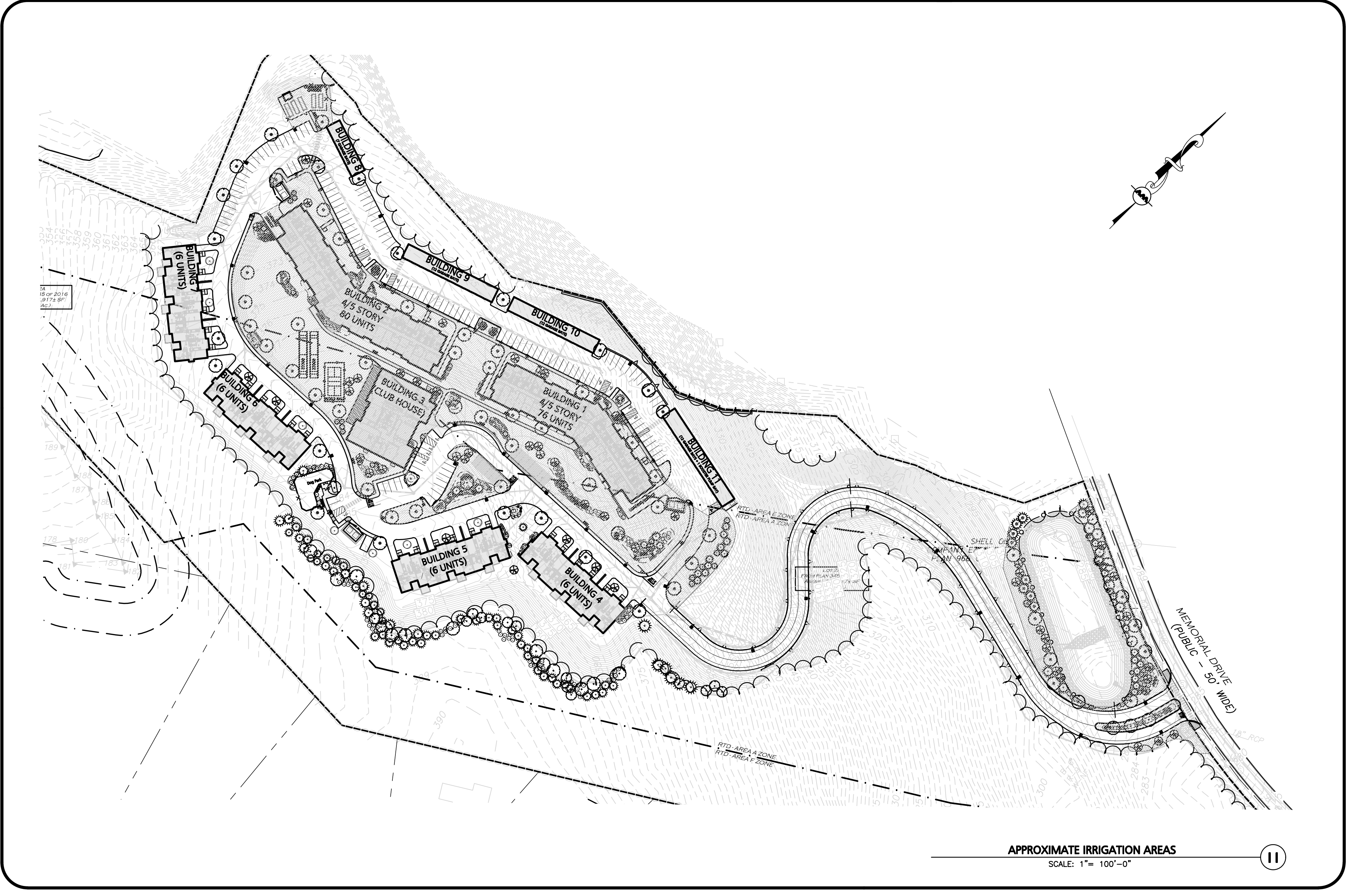

ADDITIONAL SEED MIX SPECIFICATIONS FOR DETENTION BASINS, AND ALL SLOPE AREAS: (AS NOTED ON THE PLAN)

SEED MIXES:

NEW ENGLAND WETLAND PLANTS
 820 WEST STREET, AMHERST, MA 01002
 PHONE: 413-548-8000 FAX 413-549-4000
 EMAIL: INFO@NEWP.COM WEB ADDRESS: WWW.NEWP.COM
NEW ENGLAND CONSERVATION/WILDLIFE MIX

BOTANICAL NAME	COMMON NAME	WETLAND INDICATOR
ELYMUS VIRGINICUS	VIRGINIA WILD RYE	FACW
SCHIZACHYRIUM SCOPARIUM	LITTLE BLUESTEM	FACU
ANDROPOGON GERARDII	BIG BLUESTEM	FAC
FESTUCA RUBRA	RED FESCUE	FACU
SORGHASTRUM NUTANS	INDIAN GRASS	UPL
PANICUM VIRGATUM	SWITCH GRASS	FACU
CHAMAECRISTA FASCICULATA	PARTWIDE PEA	FACU
DESMODIUM PANICULATUM	PANICLELEAF TICK TREFLOID	FACU
VERBENA HASTATA	BLUE VERVAIN	FACW
ASCLEPIAS TUBEROSA	BUTTERFLY MILKWEED	NI
RUDEBECKIA HIRTA	BLACK EYED SUSAN	FACU
HELIANUM AUTUMNALE	COMMON SNEEZEWEED	FACW+
ASTER PLOSIS (SYMPHYOTRICHO)	COMMON PLOSIS HEATH ASTER	UPL
SOLIDAGO JUNCEA	EARLY GOLDENROD	FACU
AGROSTIS PERENNANS	UPLAND BENTGRASS	FACU

THE NEW ENGLAND CONSERVATION/WILDLIFE MIX PROVIDES A PERMANENT COVER OF GRASSES, WILDFLOWERS, AND LEGUMES FOR BOTH GOOD EROSION CONTROL AND WILDLIFE HABITAT VALUE. THE MIX IS DESIGNED TO BE A NO MAINTENANCE SEEDING, AND IS APPROPRIATE FOR CUT AND FILL SLOPES, DETENTION BASIN SIDE SLOPES, AND DISTURBED AREAS ADJACENT TO COMMERCIAL AND RESIDENTIAL PROJECTS.

PRICE PER LB \$36.50 MIN. QUANTITY 2 LBS. TOTAL: \$73.00
 APPLY: 25 LBS/ACRE :1750 SQ FT/LB
 EROSION CONTROL BLANKET FOR SLOPES SEE LANDSCAPE NOTES

SEED MIXES:

NEW ENGLAND WETLAND PLANTS
 820 WEST STREET, AMHERST, MA 01002
 PHONE: 413-548-8000 FAX 413-549-4000
 EMAIL: INFO@NEWP.COM WEB ADDRESS: WWW.NEWP.COM

NEW ENGLAND EROSION CONTROL/RESTORATION MIX FOR DETENTION BASINS AND MOIST SITES

BOTANICAL NAME	COMMON NAME	INDICATOR
ELYMUS RIPARIUS	RIVERBANK WILD RYE	FACW
FESTUCA RUBRA	RED FESCUE	FACU
SCHIZACHYRIUM SCOPARIUM	LITTLE BLUESTEM	FACU
PANICUM VIRGATUM	SWITCH GRASS	FAC
ANDROPOGON GERARDII	BIG BLUESTEM	FAC
VERBENA HASTATA	BLUE VERVAIN	FACW
AGROSTIS PERENNANS	UPLAND BENTGRASS	FACU
BIGNES CERNUA	NODDING BUR MARIGOLD	OBL
EUPATORIUM FISTULOSUM	HOLLOW-STEM JOE PYE WEED	FACW
EUPATORIUM PERFOLIATUM	SONSET	FACW
ASTER NOVAE-ANGLIAE	NEW ENGLAND ASTER	FACW
SCIRPUS CYPERINUS	WOOL GRASS	FACW
JUNCUS EFFUSUS	SOFT RUSH	FACW+

THE NEW ENGLAND EROSION CONTROL/RESTORATION MIX FOR DETENTION BASINS AND MOIST SITES CONTAINS A SELECTION OF NATIVE GRASSES AND WILDFLOWERS DESIGNED TO COLONIZE GENERALLY MOIST, RECENTLY DISTURBED SITES WHERE QUICK GROWTH OF VEGETATION IS DESIRED TO STABILIZE THE SOIL SURFACE. IT IS AN APPROPRIATE SEED MIX FOR ECOLOGICALLY SENSITIVE RESTORATIONS THAT REQUIRE STABILIZATION AS WELL AS LONG-TERM ESTABLISHMENT OF NATIVE VEGETATION. THIS MIX IS PARTICULARLY APPROPRIATE FOR DETENTION BASINS THAT DO NOT HOLD STANDING WATER. MANY OF THE PLANTS IN THIS MIX CAN TOLERATE INFREQUENT INUNDATION, BUT NOT CONSTANT FLOODING. THE MIX MAY BE APPLIED BY HAND, BY MECHANICAL SPREADER, OR BY HYDROSEEDER AFTER SOWING, LIGHTLY RAKE, ROLL OR CULPACK TO INSURE GOOD SEED-TO-SOIL CONTACT. BEST RESULTS ARE OBTAINED WITH A SPRING OR LATE SUMMER SEEDING. LATE FALL AND WINTER DORMANT SEEDING REQUIRES AN INCREASE IN THE APPLICATION RATE. A LIGHT MULCHING OF CLEAN, WEED-FREE STRAW IS RECOMMENDED.

PRICE PER LB \$34.00 MIN. QUANTITY 3 LBS. TOTAL: \$102.00 APPLY: 35 LBS/ACRE :1250 SQ FT/LB

EROSION CONTROL BLANKET FOR SLOPES SEE LANDSCAPE NOTES

LOAM AND SODDING:

CONTRACTOR SHALL SOD AREAS NOTED ON THE PLANS OR AT ANY AREA DISTURBED BY CONSTRUCTION NOT NOTED TO BE ANOTHER MATERIAL.

SOD IS TO BE A BLEND OF FOUR TO FIVE CURRENT AND IMPROVED HYBRID BLUEGRASS AND FESCUE MIXES APPROPRIATE FOR BOTH SEMI-SHADED AND AREAS OF SUN.

HYBRIDS MAY INCLUDE: BLACKSTONE KENTUCKY BLUEGRASS, AWARD KENTUCKY BLUEGRASS, CHALLENGER KENTUCKY BLUEGRASS, BLACKBURG II KENTUCKY BLUEGRASS OR COMPARABLE AND EQUAL BLUEGRASS HYBRIDS.

- PROVIDE A&M A SHOP DRAWING FOR APPROVAL PRIOR TO ORDERING OF SOD.
- SOD SHALL BE HIGH QUALITY, NURSERY GROWN ON CULTIVATED MINERAL AGRICULTURAL SOILS. SOD SHALL BE MOIST, AND MACHINE CUT AT A UNIFORM SOIL THICKNESS OF AT LEAST 5/8" AT TIME OF CUTTING. MEASUREMENT FOR THICKNESS SHALL INCLUDE TOP GROWTH AND THATCH. SOD SHALL BE FREE OF DISEASES, WEEDS, BARE SPOTS, OR INSECTS.
- SODDING TO BE COMPLETED "IN SEASON" BETWEEN APRIL 1 TO JUNE 15 OR AUGUST 15 TO OCTOBER 1, EXCEPT FOR RE-SODDING OF BARE SPOTS. IF UNABLE TO SOD WITHIN THESE TIMEFRAMES, CONTRACTOR TO INSTALL EROSION CONTROL MATS ON ALL SLOPES 3:1 AND OVER, HYDROSEED ALL EXPOSED AREAS, ADD SOIL STABILIZER "FLUX TERRA HP-FGM SOIL STABILIZER" AS MANUFACTURED BY "PROFILE" TO HYDROSEED (AT RATE OF 3,000 LBS PER ACRE), AT NO ADDITIONAL COST TO THE OWNER. CONTRACTOR TO COMPLETE ALL ABOVE "OUT OF SEASON" REQUIREMENTS AND THEN ALSO BE RESPONSIBLE FOR RE-GRADING AND RE-SODDING ALL DISTURBED, ERODED, OR BARE SPOTS WITHIN NEXT CLOSEST PLANTING SEASON IN FALL OR SPRING AT NO ADDITIONAL COST TO OWNER. CONTRACTOR RESPONSIBLE FOR ALL MAINTENANCE UNTIL FINAL ACCEPTANCE OF LAWN AREAS INCLUDING: WATERING, ADDING FERTILIZERS AND LIME AND MOWING AT NO ADDITIONAL COST TO OWNER.
- COMMERCIAL FERTILIZER SHALL BE APPLIED AT THE RATE OF 25 POUNDS PER 1000 SQ. FT. OR AS RECOMMENDED BY THE TESTING AGENCY. LIME TO BE APPLIED AT THE RATE OF 100 POUNDS PER 1000 SQ. FT. OR AS RECOMMENDED BY THE TESTING AGENCY. COMMERCIAL FERTILIZER SHALL BE A COMPLETE FERTILIZER CONTAINING AT LEAST 50% OF THE NITROGEN OF WHICH IS DERIVED FROM NATURAL ORGANIC SOURCES OF UREAFORM. IT SHALL CONTAIN THE FOLLOWING PERCENTAGES BY WEIGHT: NITROGEN (N) 10%, PHOSPHORUS (P) 6%, POTASH (K) 4%. LIME SHALL BE AN APPROVED AGRICULTURAL LIMESTONE CONTAINING NOT LESS THAN 85% OF TOTAL CARBONATES. LIMESTONE SHALL BE GROUND TO SUCH FINENESS THAT 50% WILL PASS A 100 MESH SIEVE AND 90% WILL PASS THROUGH A 20 MESH SIEVE.
- CONTRACTOR RESPONSIBLE FOR WATERING, MOWING, AND RE-SODDING OF LAWN BARE SPOTS UNTIL A UNIFORM, HEALTHY STAND OF GRASS IS ESTABLISHED AND ACCEPTED. IF PROPOSED IRRIGATION SYSTEM IS NOT OPERATIONAL, LANDSCAPE CONTRACTOR RESPONSIBLE TO WATER WITH TEMPORARY IRRIGATION OR WATER TRUCKS UNTIL IRRIGATION SYSTEM IS OPERATIONAL AT NO ADDITIONAL COST.

DIG SAFE



BEFORE YOU DIG
 CALL 811 OR
 1-888-DIG-SAFE
 1-888-344-7233

SEED MIXES:

NEW ENGLAND WETLAND PLANTS
 820 WEST STREET, AMHERST, MA 01002
 PHONE: 413-548-8000 FAX 413-549-4000
 EMAIL: INFO@NEWP.COM WEB ADDRESS: WWW.NEWP.COM

NEW ENGLAND EROSION CONTROL/RESTORATION MIX FOR DRY SITES

BOTANICAL NAME	COMMON NAME	WETLAND INDICATOR
ELYMUS CANADENSIS	CANADA WILD RYE	FACU+
FESTUCA RUBRA	RED FESCUE	FACU
LOLIUM MULTIFLORUM	ANNUAL RYEGRASS	FAC
LOLIUM PERENNE	PERENNIAL RYEGRASS	FAC
PANICUM VIRGATUM	SWITCH GRASS	FAC
SORGHASTRUM NUTANS	INDIAN GRASS	UPL
SCHIZACHYRIUM SCOPARIUM	LITTLE BLUESTEM	FACU
AGROSTIS PERENNANS	UPLAND BENTGRASS	FACU

THE NEW ENGLAND EROSION CONTROL/RESTORATION MIX FOR DRY SITES PROVIDES AN APPROPRIATE SELECTION OF NATIVE AND NATURALIZED GRASSES TO ENSURE THAT DRY AND RECENTLY DISTURBED SITES WILL BE QUICKLY REVEGETATED AND THE SOIL SURFACE STABILIZED. IT IS AN APPROPRIATE SEED MIX FOR ROAD CUTS, PIPELINES, STEEPER SLOPES, AND AREAS REQUIRING QUICK COVER DURING THE ECOLOGICAL RESTORATION PROCESS. THE MIX MAY BE APPLIED BY HYDRO-SEEDING, BY MECHANICAL SPREADER, OR ON SMALL SITES IT CAN BE SPREAD BY HAND, LIGHTLY RAKE, OR ROLL TO ENSURE PROPER SOIL-SEED CONTACT. BEST RESULTS ARE OBTAINED WITH A SPRING OR LATE SUMMER SEEDING. LATE SPRING THROUGH MID-SUMMER SEEDING WILL BENEFIT FROM A LIGHT MULCHING OF WEED-FREE STRAW TO CONSERVE MOISTURE. IF CONDITIONS ARE DRIER THAN USUAL, WATERING WILL BE REQUIRED. FERTILIZATION IS NOT REQUIRED UNLESS THE SOILS ARE PARTICULARLY INFERTILE. PREPARATION OF A CLEAN WEED FREE SEED BED IS NECESSARY FOR OPTIMAL RESULTS.

PRICE PER LB \$15.00 MIN. QUANTITY 5 LBS. TOTAL: \$75.00
 APPLY: 35 LBS/ACRE :1250 SQ FT/LB

EROSION CONTROL BLANKET FOR SLOPES SEE LANDSCAPE NOTES

LANDSCAPE NOTES

- ALL WORK SHALL BE IN ACCORDANCE WITH THE REQUIREMENTS OF THE CITY OF ASHLAND, MA.
- PLANTING PLAN IS DIAGRAMMATIC IN NATURE. FINAL PLACEMENT OF PLANTS TO BE APPROVED BY THE LANDSCAPE ARCHITECT IN THE FIELD.
- THE CONTRACTOR SHALL BE RESPONSIBLE FOR CONTACTING ALL UTILITY COMPANIES, ANY PERMITTING AGENCIES, AND "DIG-SAFE" (1-888-344-7233) AT LEAST 72 HOURS IN ADVANCE OF ANY WORK THAT WILL REQUIRE EXCAVATION. CONTRACTOR SHALL NOTIFY THE OWNERS REPRESENTATIVE OF ANY CONFLICTS IN WRITING.
- NO PLANT MATERIAL SHALL BE INSTALLED UNTIL ALL GRADING AND CONSTRUCTION HAS BEEN COMPLETED IN THE IMMEDIATE AREA, ANY TREES NOTED AS "SEAL OR SELECTED SPECIMEN" SHALL BE TAGGED AND SEALED BY THE LANDSCAPE ARCHITECT.
- ALL TREES SHALL BE BALLED AND BURLAPPED (B&B) UNLESS OTHERWISE NOTED OR APPROVED BY THE OWNER'S REPRESENTATIVE AND LANDSCAPE ARCHITECT.
- CONTRACTOR SHALL VERIFY QUANTITIES SHOWN ON PLANT LIST. QUANTITIES SHOWN ON PLANS SHALL GOVERN OVER PLANT LIST.
- ANY PROPOSED PLANT SUBSTITUTIONS MUST BE APPROVED IN WRITING BY OWNER'S REPRESENTATIVE AND LANDSCAPE ARCHITECT.
- ALL PLANT MATERIALS INSTALLED SHALL MEET THE GUIDELINES ESTABLISHED BY THE STANDARDS FOR NURSERY STOCK PUBLISHED BY THE AMERICAN ASSOCIATION OF NURSERYMEN.
- ALL PLANT MATERIALS SHALL BE GUARANTEED FOR ONE YEAR FOLLOWING DATE OF ACCEPTANCE. ANY PLANT MATERIALS WHICH DIE WITHIN THE ONE YEAR PLANT GUARANTEE PERIOD WILL BE REPLACED BY THE LANDSCAPE CONTRACTOR AT NO ADDITIONAL COST TO THE OWNERS. OWNERS TO COORDINATE DIRECTLY WITH THE LANDSCAPE CONTRACTOR FOR REPLACEMENT PLANTINGS.
- ALL DISTURBED AREAS NOT OTHERWISE NOTED SHALL RECEIVE 6" OF SUITABLE LOAM & SEED.
- LAWNS OR SEED MIX WITH 3:1 OR STEEPER (GREATER) SLOPES SHALL BE PROTECTED WITH JUTE EROSION CONTROL NETTING.
- ANY FALL TRANSPLANTING HAZARD PLANTS SHALL BE DUG IN THE SPRING AND STORED FOR FALL PLANTING.
- TREES SHALL HAVE A MINIMUM CALIPER AS INDICATED ON THE PLANTING SCHEDULE TAKEN ONE FOOT ABOVE THE ROOT CROWN.
- ALL PLANT BEDS AND TREE SAUCERS TO RECEIVE 3" OF PINE BARK MULCH. GROUND COVER AREAS SHALL RECEIVE 1" OF PINE BARK MULCH.
- ALL DECIDUOUS TREES ADJACENT TO WALKWAYS AND ROADWAYS SHALL HAVE A BRANCHING PATTERN TO ALLOW FOR A MINIMUM OF 7" OF CLEARANCE BETWEEN THE GROUND AND THE LOWEST BRANCH.
- ALL TREE STAKES SHALL BE STAINED DARK BROWN.
- CONTRACTOR RESPONSIBLE FOR WATERING, MAINTENANCE, FERTILIZING, AND RESEEDING OF LAWN BARE SPOTS UNTIL A UNIFORM STAND OF VEGETATION IS ESTABLISHED AND ACCEPTED.
- ALL PARKING ISLANDS PLANTED WITH SHRUBS OR PERENNIALS SHALL HAVE 24" OF TOPSOIL. FINISH GRADE SHALL BE EQUAL TO THE TOP OF CURB.
- SOIL SAMPLES, TESTS, AND SHOP DRAWINGS SHALL BE PROVIDED TO THE LANDSCAPE ARCHITECT OR THE OWNER FOR APPROVAL PRIOR TO CONSTRUCTION.
- A MINIMUM 18" WIDE BARRIER OF 1" GRAY OR TAN PEASTONE SHALL BE INSTALLED IN ALL PLANT BEDS WHICH ABUT THE BUILDINGS. NO MULCH IS ALLOWED WITHIN 18" OF ALL BUILDINGS PER THE EXECUTIVE OFFICE OF PUBLIC SAFETY AND SECURITY DEPARTMENT OF FIRE SERVICES REGULATION (527 CMR 17.00). INSTALL 4" DEEP OF PEASTONE WITH MIRAFI WEED FABRIC BENEATH AND STEEL EDGING BETWEEN THE PEASTONE AND ADJACENT MULCH BED. PROVIDE SHOP DRAWINGS TO A&M FOR APPROVAL PRIOR TO PURCHASE OF PEASTONE, MIRAFI WEED FABRIC & STEEL EDGING.
- ALL PROPOSED LANDSCAPE AREAS INCLUDING MOWED LAWNS, TREES, SHRUB BEDS, PERENNIALS, AND ANNUALS SHALL BE PROVIDED WITH WATER EFFICIENT UNDERGROUND IRRIGATION. DESIGN AND INSTALLATION OF IRRIGATION SYSTEM TO BE PERFORMED BY AN APPROVED IRRIGATION DESIGN BUILD CONTRACTOR OR BY AN APPROVED EQUAL, TO BE DETERMINED BY THE OWNERS REPRESENTATIVE AND LANDSCAPE ARCHITECT. IRRIGATION SYSTEM IS TO BE DESIGNED FOR EFFICIENT WATER USAGE INCLUDING: USE OF DRIP IRRIGATION FOR TREES, SHRUBS AND PERENNIALS, IRRIGATION SYSTEM WITH HEAD-TO-HEAD COVERAGE, A CENTRAL SHUT-OFF VALVE, SEPARATE ZONES FOR EACH TYPE OF BEDDING AREA BASED ON WATERING NEEDS, AND A RAIN SENSOR TO SHUT OFF IRRIGATION DURING RAIN EVENTS.
- PRIOR TO LAYING TOPSOIL, ALL SUBSOIL (BELOW PROPOSED TOPSOIL) TO BE TILLED TO A DEPTH OF AT LEAST 18" TO REMOVE CONSTRUCTION COMPACTION AND ALLOW FOR PROPER DRAINAGE OF TOPSOILS.

22. SEEDING OF DETENTION AREAS & OTHER SLOPE AREAS SHALL OCCUR IN THE DRY & AFTER SLOPES ARE COMPACTED. IT IS IMPORTANT THAT THE DETENTION BASIN BE SEED AT THE BEGINNING OF THE PROJECT & PRIOR TO ANY DRAINAGE BEING DIRECTED TOWARDS THE BASIN. THE SEED AT DETENTION AREAS & OTHER SLOPED AREAS WILL NEED A MIN. OF 8 MONTHS TO INITIALLY ESTABLISH PRIOR TO THE DETENTION BASIN BEING UTILIZED SO THAT THERE IS NOT EROSION & SLOPE FAILURE. SEED MIXES AVAILABLE FROM NEW ENGLAND WETLAND PLANTS, 820 WEST ST., AMHERST, MA, 413-548-8000. LIGHTLY RAKE SOIL TO ENSURE GOOD SEED-TO-SOIL CONTACT. SEE SEED MIX DETAIL NOTES.

ALL SEEDING TO BE COMPLETED "IN SEASON" BETWEEN APRIL 1 TO JUNE 15 OR AUGUST 15 TO OCTOBER 1, EXCEPT FOR RE-SEEDING OF BARE SPOTS. AT ALL SLOPED AREAS CONTRACTOR TO INSTALL COCONUT FIBER JUTE MESH NETTING ON ALL SLOPES 3:1 AND OVER, HYDROSEED ALL EXPOSED AREAS, ADD SOIL STABILIZER "FLUX TERRA HP-FGM SOIL STABILIZER" AS MANUFACTURED BY "PROFILE" TO HYDROSEED (AT RATE OF 3,000 LBS PER ACRE), AT NO ADDITIONAL COST TO THE OWNER. CONTRACTOR TO ALSO BE RESPONSIBLE FOR RE-GRADING AND RE-SEEDING ALL DISTURBED, ERODED, OR BARE SPOTS AT NO ADDITIONAL COST TO OWNER & UNTIL SLOPES ARE FULLY STABLE. CONTRACTOR RESPONSIBLE FOR ALL MAINTENANCE UNTIL FINAL ACCEPTANCE OF LAWN AREAS INCLUDING: WATERING, ADDING FERTILIZERS AND LIME AND MOWING AT NO ADDITIONAL COST TO OWNER.

AFTER SEEDING, ALL AREAS TO BE LIGHTLY MULCHED WITH WEED FREE STRAW & CONTINUALLY WATERED EVERY DAY UNTIL SEED IS ESTABLISHED & APPROVED BY A&M LANDSCAPE ARCHITECT (USE NO HAY) SO THAT SEED IS KEPT MOIST. FOR SPREADING OF THE SEED WITH DRY DETENTION BASINS, WATER LEVELS MAY BE LOWERED IN THE DETENTION AREAS BY RELYING ON DRY SEASON AND OR DRY SPELLS; OR MAY BE ACCOMPLISHED THROUGH THE USE OF DEWATERING METHODS. CONTRACTOR SHALL SUBMIT SHOP DRAWINGS OF ANY DEWATERING METHODS FOR REVIEW AND APPROVAL PRIOR TO CONSTRUCTION. WATER FROM ANY DEWATERING OPERATION SHALL BE TREATED TO REDUCE TOTAL SUSPENDED SOLIDS AND BE IN COMPLIANCE WITH STATE AND FEDERAL STANDARDS.

SPREAD THE NEW ENGLAND SEED MIXES AT AREAS SHOWN ON THE PLAN. SEE SEED MIX DETAIL NOTES. SEED MIXES AVAILABLE FROM NEW ENGLAND WETLAND PLANTS, 820 WEST ST., AMHERST, MA, 413-548-8000. LIGHTLY RAKE SOIL TO ENSURE GOOD SEED-TO-SOIL CONTACT.

LOAM AND SEEDING NOTES:

CONTRACTOR SHALL SEED ALL DISTURBED AREAS NOT NOTED TO RECEIVE OTHER MATERIALS, AND AT AREAS SHOWN ON THE PLAN PER SPECIFICATIONS BELOW

SCIENTIFIC NAME	COMMON NAME	PROPORTION BY WEIGHT	PERCENT PURITY	PERCENT GERMINATION
FESTUCA RUBRA "RUBRA"	CREeping RED FESCUE	37%	95%	90%
PAO PRARENTENSIS "BARON"	BARON KENTUCKY BLUEGRASS	40%	85%	90%
LOLIUM PERENNE "PALMER"	PALMER PERENNIAL RYEGRASS	15%	95%	90%
FESTUCA RUBRA COMMUTATA WILMA	WILMA CHEWINGS	8%	95%	80%

- SEED TO BE SPREAD AT MINIMUM RATE OF 5 LBS. PER 1000 SQ. FT.
- SEEDING TO BE COMPLETED "IN SEASON" BETWEEN APRIL 1 TO JUNE 15 OR AUGUST 15 TO OCTOBER 1, EXCEPT FOR RESEEDING OF BARE SPOTS. IF UNABLE TO SEED WITHIN THESE TIMEFRAMES, CONTRACTOR TO INSTALL EROSION CONTROL MATS ON ALL SLOPES 3:1 AND OVER, HYDROSEED ALL EXPOSED AREAS, ADD SOIL STABILIZER "FLUX TERRA HP-FGM SOIL STABILIZER" AS MANUFACTURED BY "PROFILE" TO HYDROSEED (AT RATE OF 3,000 LBS PER ACRE), AT NO ADDITIONAL COST TO THE OWNER. CONTRACTOR TO COMPLETE ALL ABOVE "OUT OF SEASON" REQUIREMENTS AND THEN ALSO BE RESPONSIBLE FOR RE-GRADING AND RE-SEEDING ALL DISTURBED, ERODED, OR BARE SPOTS WITHIN NEXT CLOSEST PLANTING SEASON IN FALL OR SPRING AT NO ADDITIONAL COST TO OWNER. CONTRACTOR RESPONSIBLE FOR ALL MAINTENANCE UNTIL FINAL ACCEPTANCE OF LAWN AREAS INCLUDING: WATERING, ADDING FERTILIZERS AND LIME AND MOWING AT NO ADDITIONAL COST TO OWNER.
- COMMERCIAL FERTILIZER SHALL BE APPLIED AT THE RATE OF 25 POUNDS PER 1000 SQ. FT. OR AS RECOMMENDED BY THE TESTING AGENCY. LIME TO BE SPREAD AT THE RATE OF 100 POUNDS PER 1000 SQ. FT. OR AS RECOMMENDED BY THE TESTING AGENCY. COMMERCIAL FERTILIZER SHALL BE A COMPLETE FERTILIZER CONTAINING AT LEAST 50% OF THE NITROGEN OF WHICH IS DERIVED FROM NATURAL ORGANIC SOURCES OF UREAFORM. IT SHALL CONTAIN THE FOLLOWING PERCENTAGES BY WEIGHT: NITROGEN (N) 10%, PHOSPHORUS (P) 6%, POTASH (K) 4%. LIME SHALL BE AN APPROVED AGRICULTURAL LIMESTONE CONTAINING NOT LESS THAN 85% OF TOTAL CARBONATES. LIMESTONE SHALL BE GROUND TO SUCH FINENESS THAT 50% WILL PASS A 100 MESH SIEVE AND 90% WILL PASS THROUGH A 20 MESH SIEVE.
- LAWN AREAS TO BE SEED BY SOWING EVENLY WITH AN APPROVED MECHANICAL SEEDER AT THE RATE OF TEN POUNDS PER 1000 SQUARE FEET.
- CONTRACTOR RESPONSIBLE FOR WATERING, MOWING, AND RESEEDING OF LAWN BARE SPOTS UNTIL A UNIFORM, HEALTHY STAND OF GRASS IS ESTABLISHED AND ACCEPTED.

Arbella at Ashland
 Memorial Drive
 Ashland, MA 01721

U A Senior
 LLC
 Rensselaer
 Technology Park
 300 Jordan Road
 Troy, NY 12180

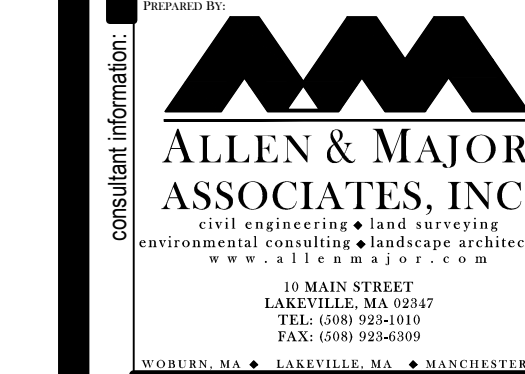

PROFESSIONAL ENGINEER FOR
 ARCH & MAJOR ASSOCIATES, INC.

COMPREHENSIVE PERMIT
 NOT FOR CONSTRUCTION

drawing by: SL
 drawing checked by: AD
 drawing scale: 1" = 10'
 drawing date: 04 SEPTEMBER 2020
 project number: 19021.00

No.	Description	Date
1	DESIGN REVIEW	03-24-2021
2	COMMENTS	05-11-2021
3	ADDED PLANT PALETTE	05-21-2021

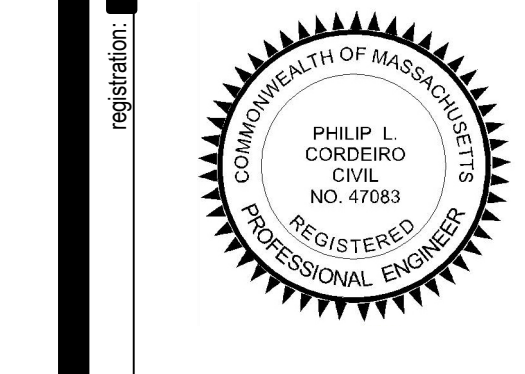

LANDSCAPE NOTES

L-502