

Addition to the
Jessica Kerr & James Ladner Residence
71 Raymond Way, Ashland, MA 01721

Special Permit Submission

Drawing Schedule

- D1 Basement Plan - Existing
- D2 First Floor Plan - Existing
- D3 Photos of Existing Conditions

- A1 Basement Plan - Proposed
- A2 First Floor Plan - Proposed
- A3 Exterior Elevations
- A4 Perspectives

Google Maps Information
GIS Information/Assessors Map

Kerr-Ladner Residence
71 Raymond Way, Ashland, MA 01721
847.884.7307
jessicabkerr@gmail.com

60 Pleasant Street, 10G
Ashland, MA 01721
617.513.8996
tricia@triciakendall.com



Date:	Description:
05-07-21	Schematic Design 1
06-02-21	Schematic Design 2
09-08-21	Special Permit Submission

Date:
9/10/2021

Sheet:

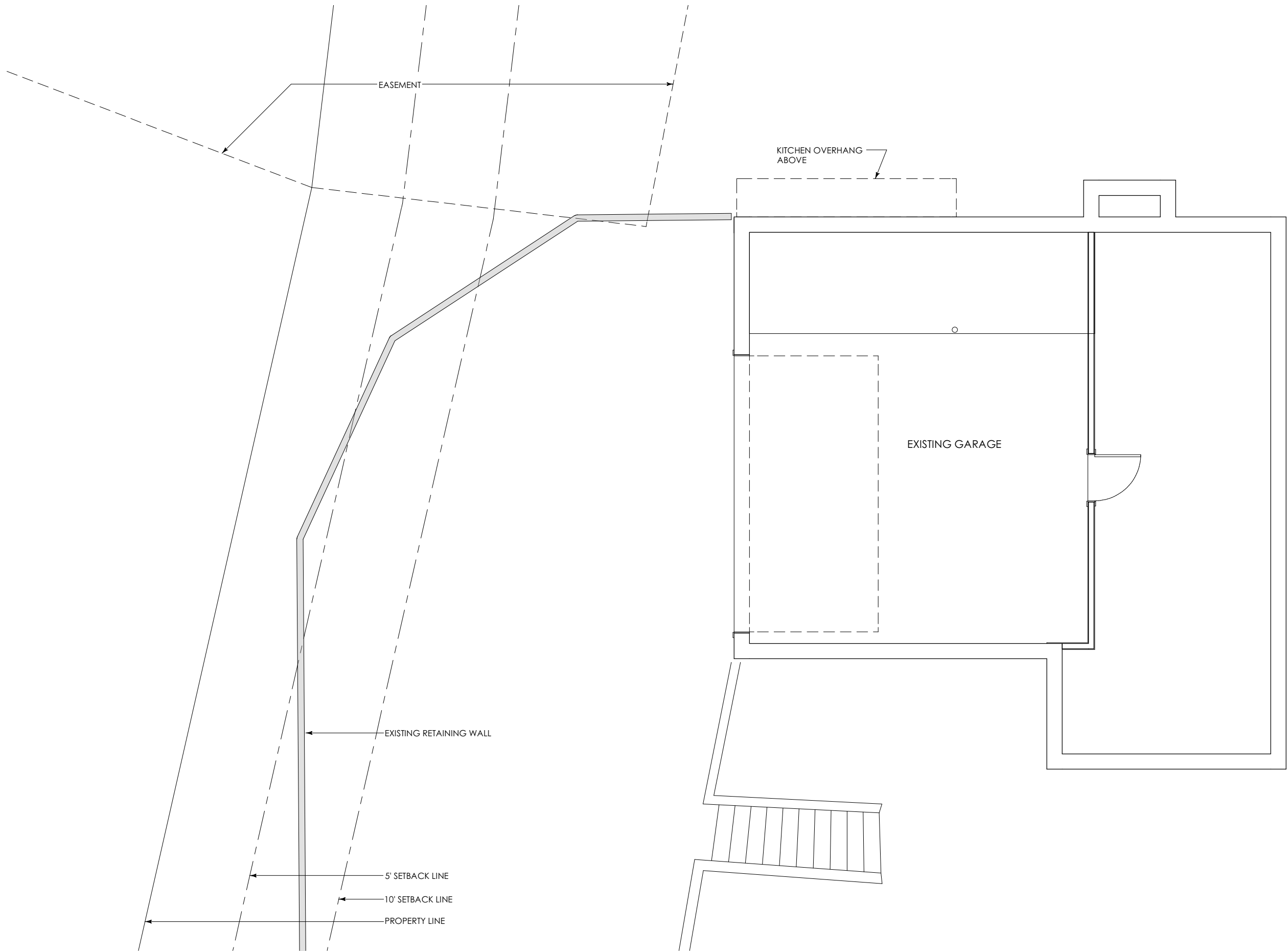

BASEMENT PLAN - EXISTING
 Scale: 3/16" = 1'-0"

Kerr-Ladner Residence
 71 Raymond Way, Ashland, MA 01721
 847.884.7307
 jessicabkerr@gmail.com

tk tricia kendall
 Architecture • Design
 60 Pleasant Street, 10G
 Ashland, MA 01721
 617.513.8996
 tricia@trickendall.com

Date:	Description:
05-07-21	Schematic Design 1
06-02-21	Schematic Design 2
09-08-21	Special Permit Submission

Date:
 9/10/2021

Sheet:
D1

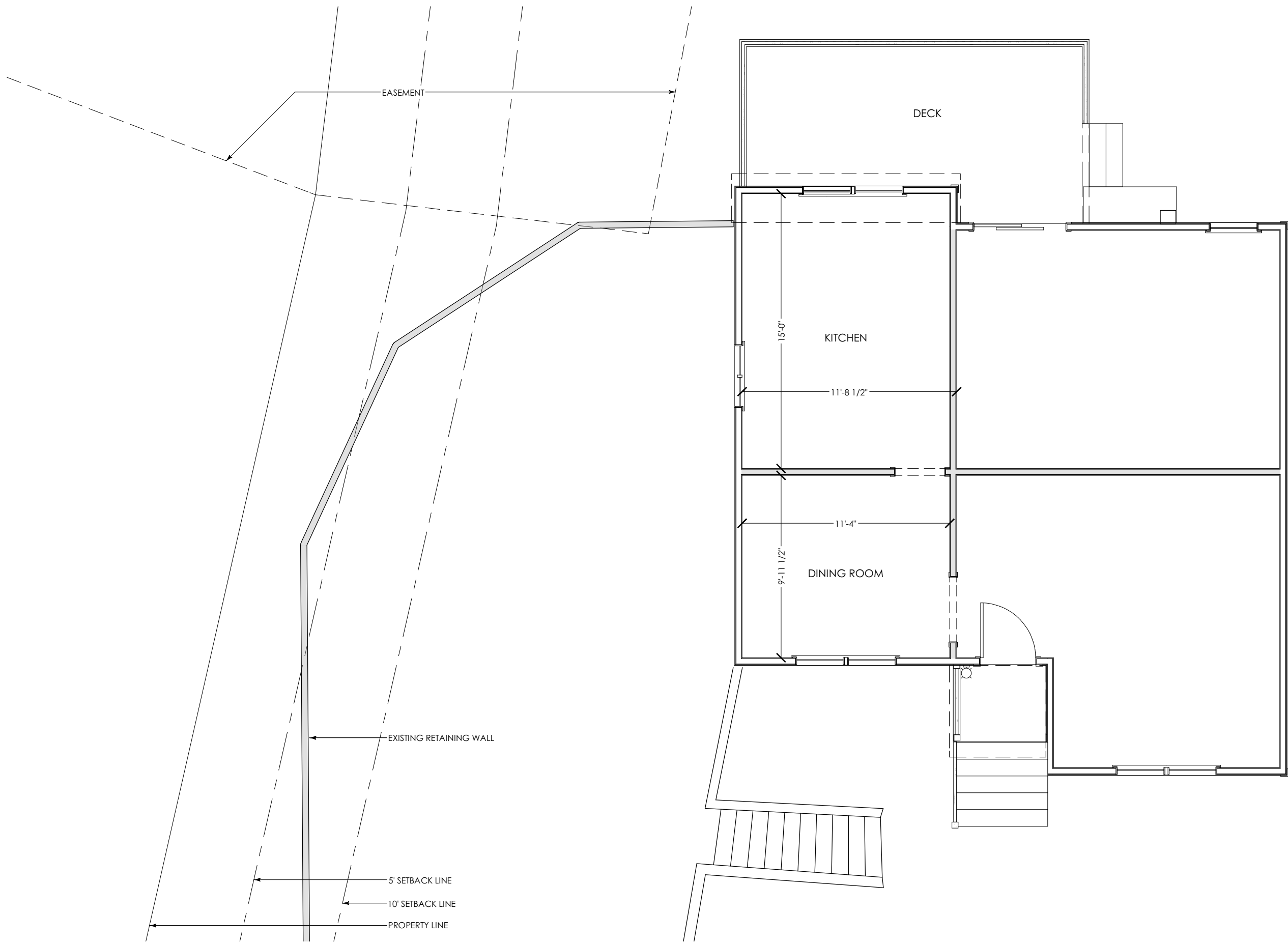

FIRST FLOOR PLAN - EXISTING
 Scale: 3/16" = 1'-0"

Kerr-Ladner Residence
 71 Raymond Way, Ashland, MA 01721
 847.884.7307
 jessicabkerr@gmail.com

60 Pleasant Street, 10G
 Ashland, MA 01721
 617.513.8996
 hica@triciakendall.com



Date:	Description:
05-07-21	Schematic Design 1
06-02-21	Schematic Design 2
09-08-21	Special Permit Submission

Date:
 9/10/2021

Sheet:
D2



Photos of Existing Conditions
Scale: N.T.S.

Kerr-Ladner Residence
71 Raymond Way, Ashland, MA 01721
847.884.7307
jessicabkerr@gmail.com

60 Pleasant Street, 10G
Ashland, MA 01721
617.513.8996
tkc@triciakendall.com

tk tricia kendall
Architecture • Design

Date:	Description:
05-07-21	Schematic Design 1
06-02-21	Schematic Design 2
09-08-21	Special Permit Submission

Date:
9/10/2021

Sheet:

D3

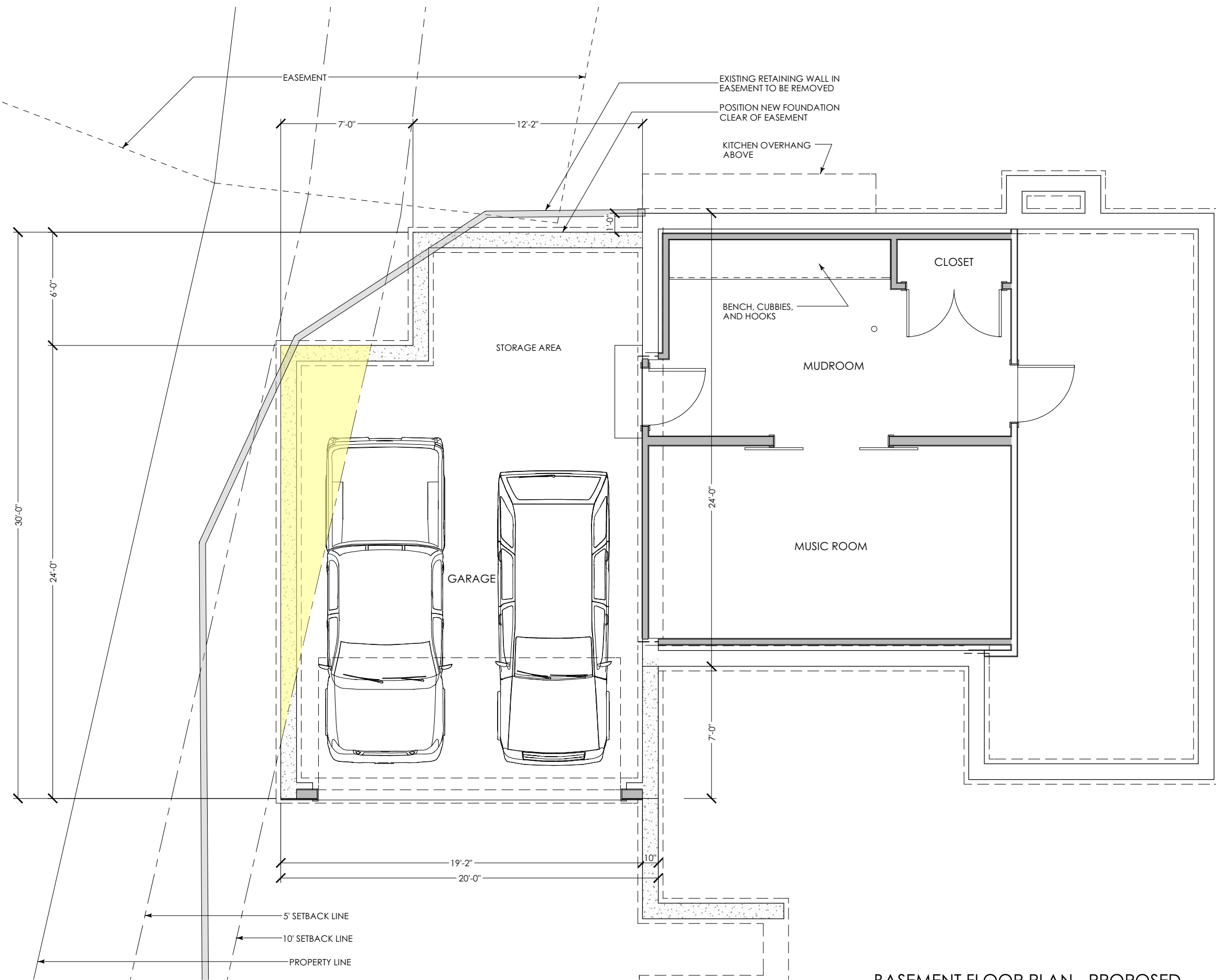

BASEMENT FLOOR PLAN - PROPOSED
 Scale: 3/16" = 1'-0"

Kerr-Ladner Residence
 71 Raymond Way, Ashland, MA 01721
 847.884.7307
 jessicabkerr@gmail.com

60 Pleasant Street, 10G
 Ashland, MA 01721
 617.513.8996
 tricia@triciakendall.com



Date:	Description:
05-07-21	Schematic Design 1
06-02-21	Schematic Design 2
09-08-21	Special Permit Submission

Date: 9/10/2021

Sheet:

A1

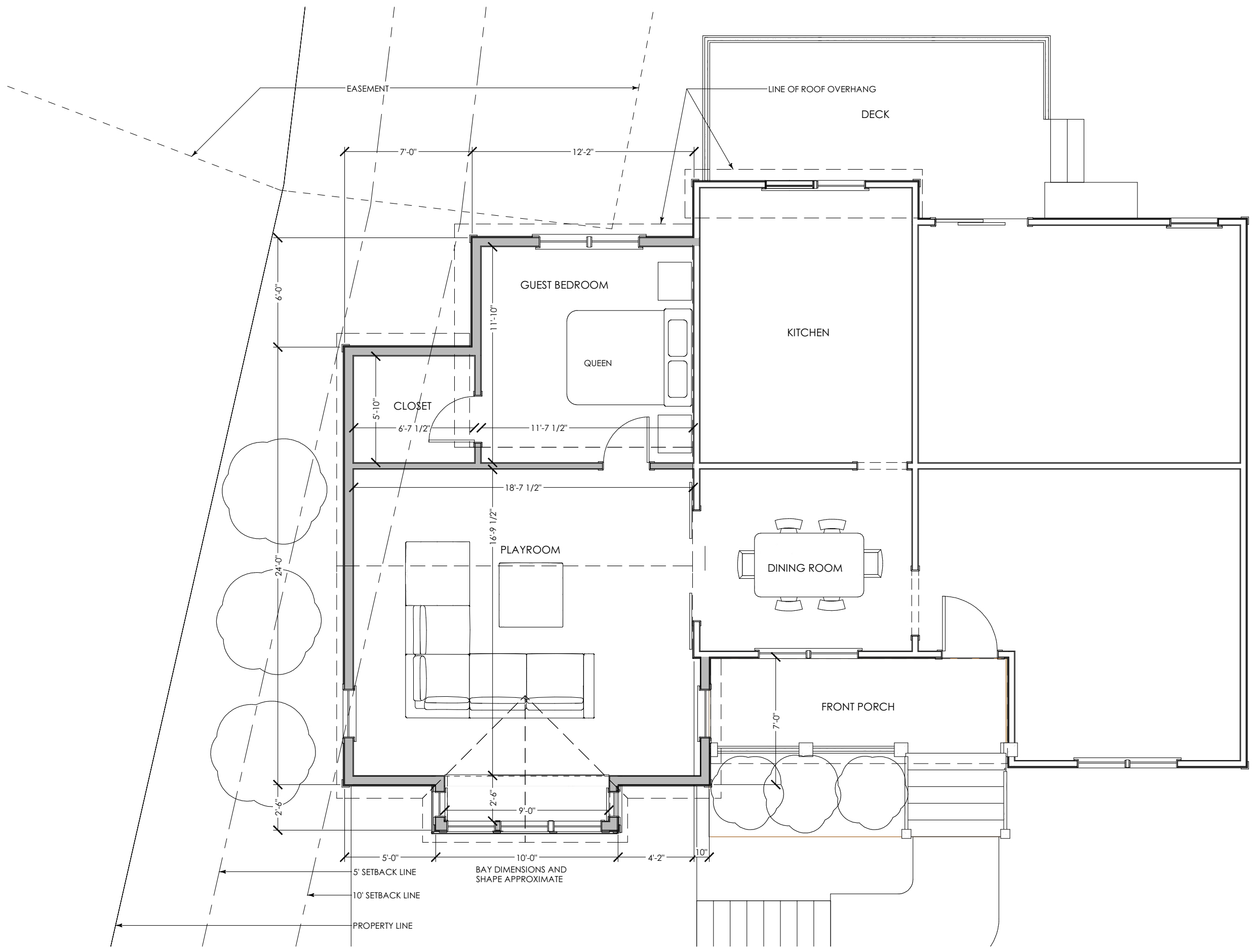

FIRST FLOOR PLAN - PROPOSED
 Scale: 3/16" = 1'-0"

Kerr-Ladner Residence
 71 Raymond Way, Ashland, MA 01721
 847.884.7307
 jessicabkerr@gmail.com

60 Pleasant Street, 10G
 Ashland, MA 01721
 617.513.8996
 tricia@triciakendall.com

tricia kendall
 Architecture • Design

Date:	Description:
05-07-21	Schematic Design 1
06-02-21	Schematic Design 2
09-08-21	Special Permit Submission

Date: 9/10/2021

Sheet: **A2**

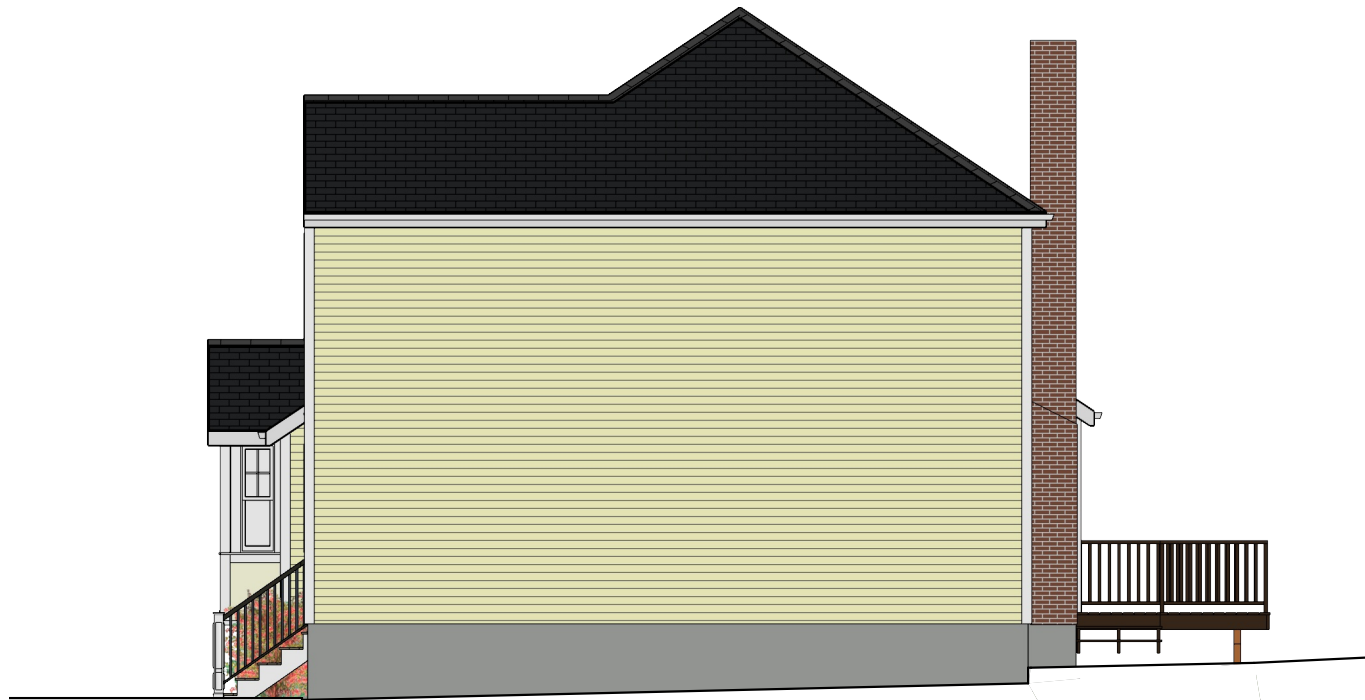

RIGHT ((SOUTH) ELEVATION

Scale: 1/8" = 1'-0"



BACK (EAST) ELEVATION

Scale: 1/8" = 1'-0"



LEFT (NORTH) ELEVATION

Scale: 1/8" = 1'-0"



FRONT (WEST) ELEVATION

Scale: 1/8" = 1'-0"

Kerr-Ladner Residence
 71 Raymond Way, Ashland, MA 01721
 847-894-7307
 jessicabkerr@gmail.com

60 Pleasant Street, 10G
 Ashland, MA 01721
 617-513-8996
 tricia@triciakendall.com

tricia kendall
 Architecture • Design

Date:	Description:
05-07-21	Schematic Design 1
06-02-21	Schematic Design 2
09-08-21	Special Permit Submission

Date:
 9/10/2021

Sheet:

A3



PERSPECTIVES - PROPOSED
Scale: N.T.S

Kerr-Ladner Residence
71 Raymond Way, Ashland, MA 01721
847-884-7307
jessicabkerr@gmail.com

60 Pleasant Street, 10G
Ashland, MA 01721
617-513-8996
tricia@triciakendall.com

tk tricia kendall
Architecture • Design

Date:	Description:
05-07-21	Schematic Design 1
06-02-21	Schematic Design 2
09-08-21	Special Permit Submission

Date:
9/10/2021

Sheet:

A4

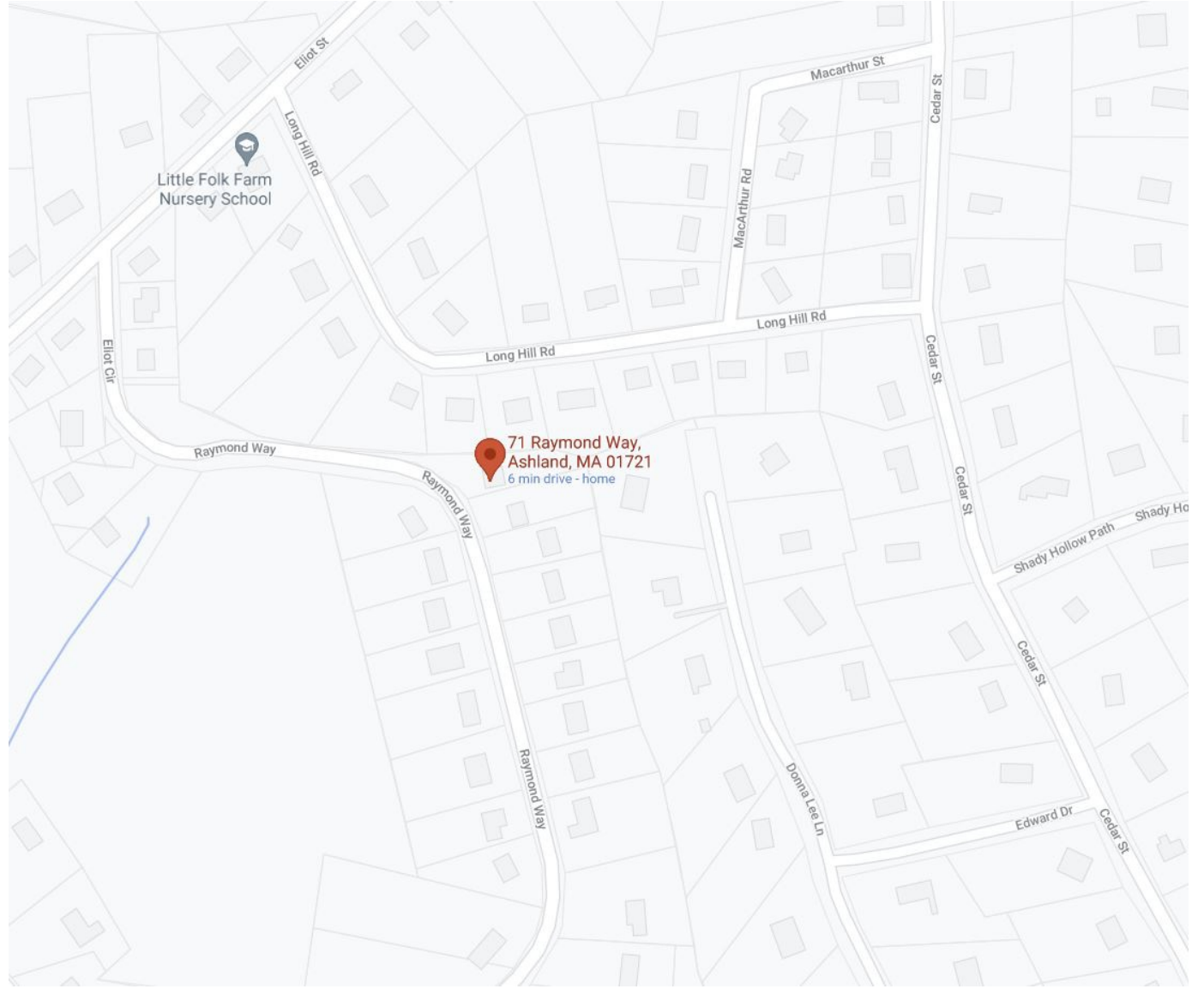
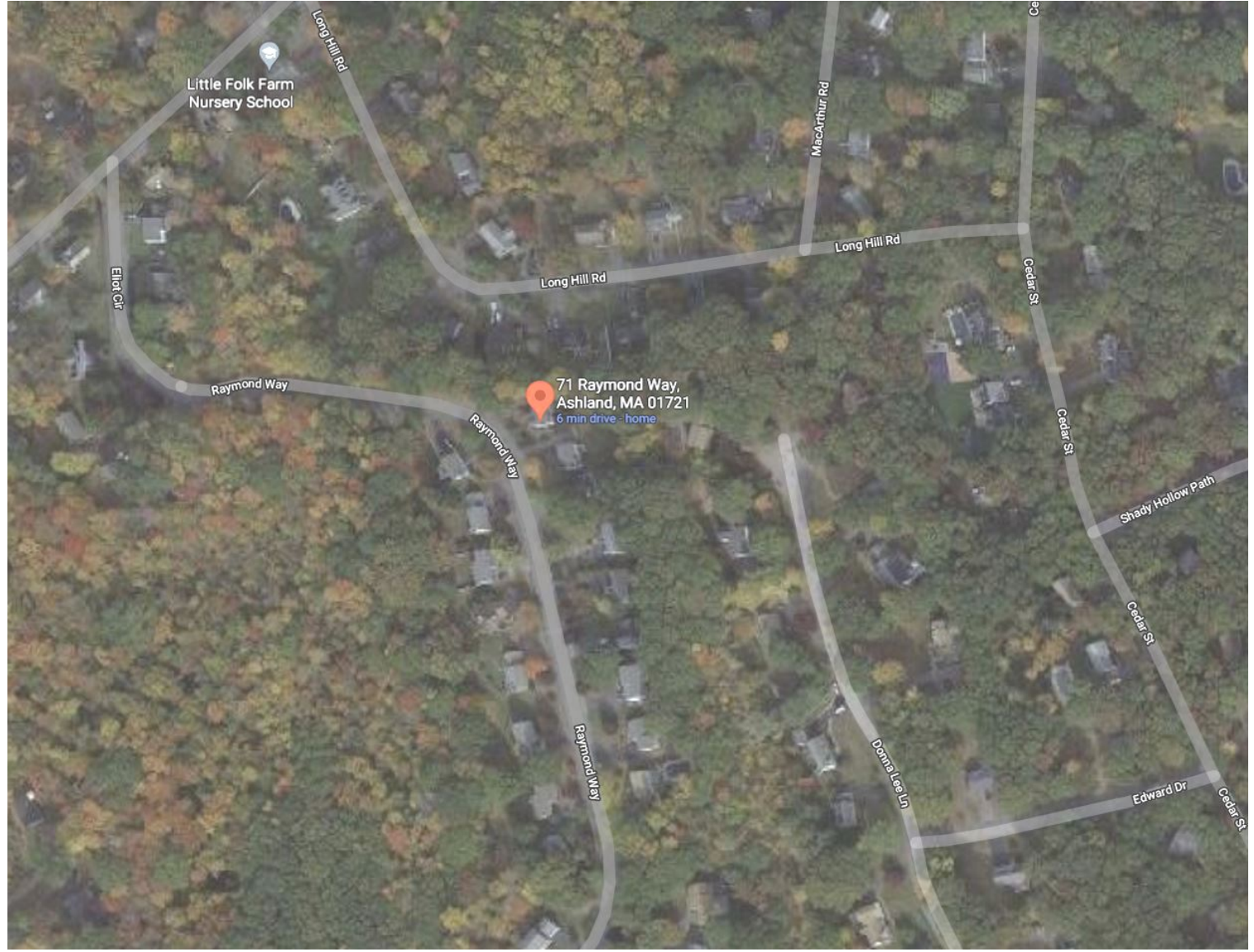

Date:	Description:
05-07-21	Schematic Design 1
06-02-21	Schematic Design 2
09-08-21	Special Permit Submission

Date:
9/10/2021

Sheet:



60 Pleasant Street, 10G
Ashland, MA 01721
617-513-8996
tricia@triciakendall.com

Kerr-Ladner Residence
71 Raymond Way, Ashland, MA 01721
847-884-7307
jessicabkerr@gmail.com

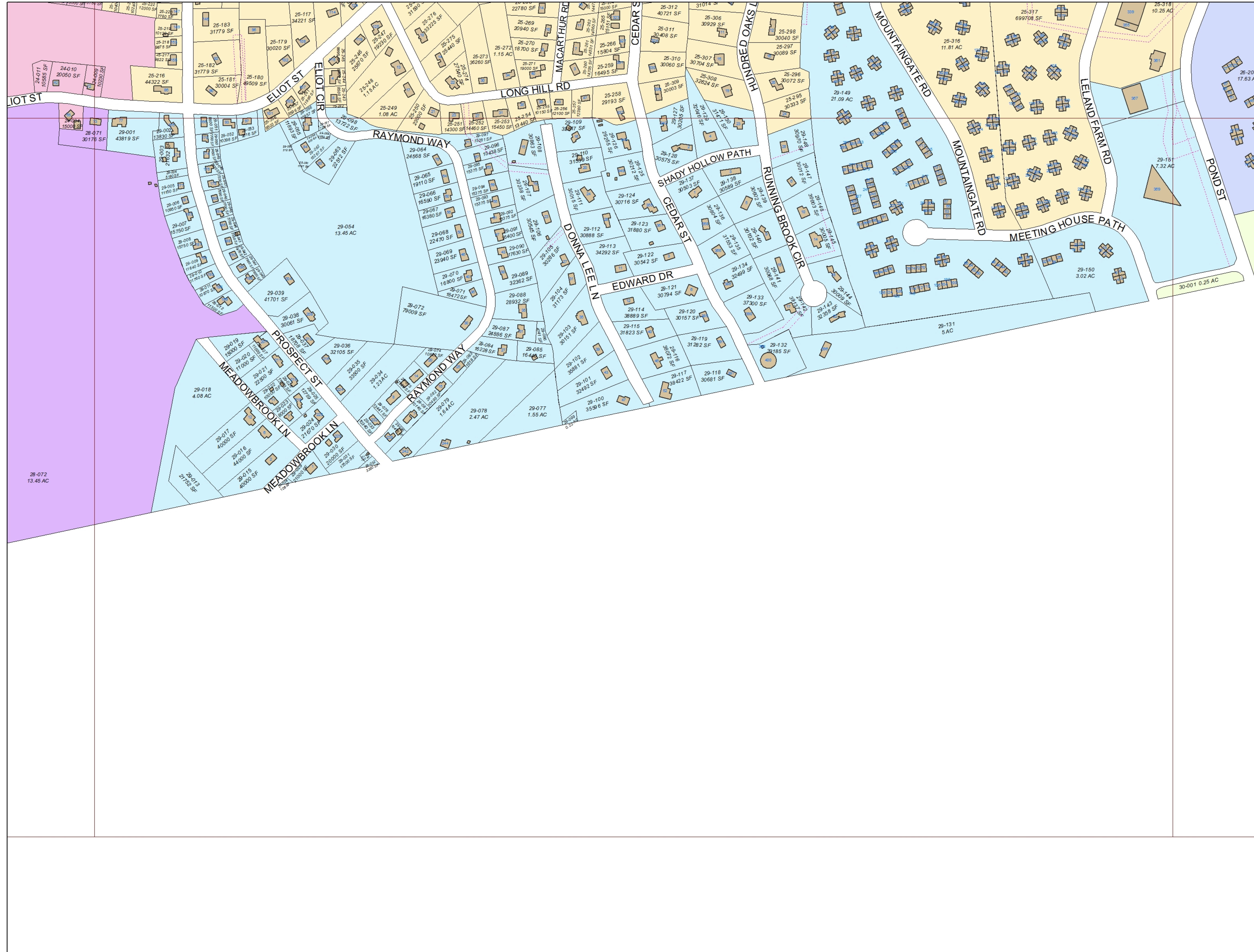

- LEGEND**
- TRAIN LINE
 - EASEMENT
 - BUILDINGS
 - Map 01
 - Map 02
 - Map 03
 - Map 04
 - Map 05
 - Map 06
 - Map 07
 - Map 08
 - Map 09
 - Map 10
 - Map 11
 - Map 12
 - Map 13
 - Map 14
 - Map 15
 - Map 16
 - Map 17
 - Map 18
 - Map 19
 - Map 20
 - Map 21
 - Map 22
 - Map 23
 - Map 24
 - Map 25
 - Map 26
 - Map 27
 - Map 28
 - Map 29
 - Map 30
 - SURFACE WATER BODY
 - RIVER
 - TRAIN RIGHT OF WAY

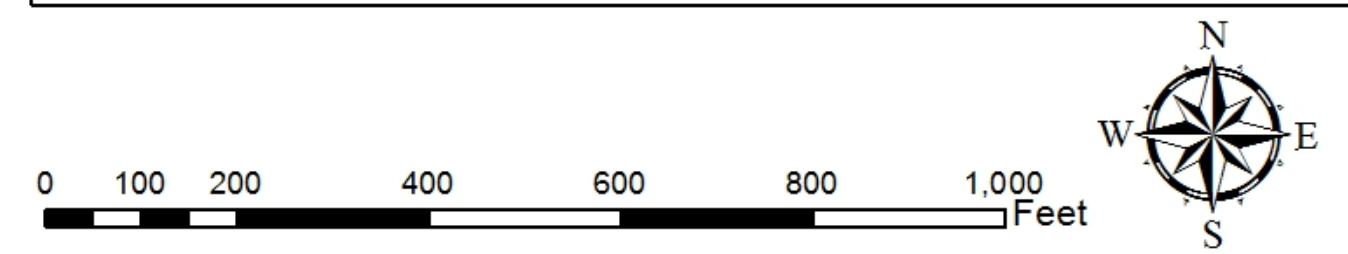
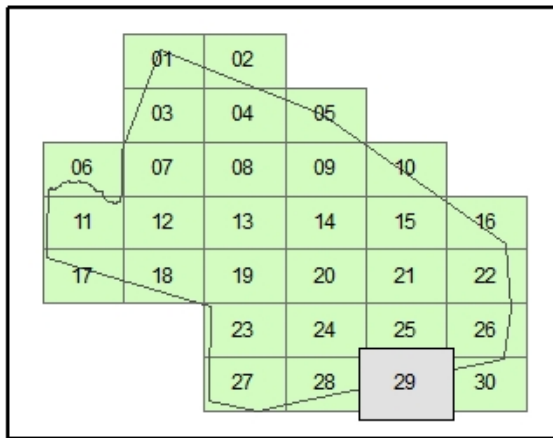
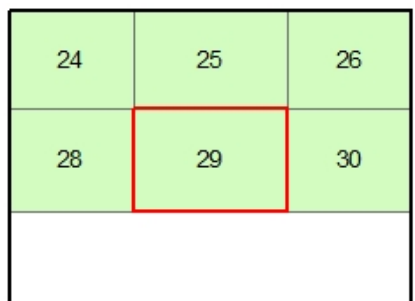

TOWN OF ASHLAND - ASSESSOR TAX MAP 29 FY 2014

Information shown on this map is from the Ashland GIS database. The Town of Ashland does not guarantee the accuracy of the information. Users are responsible for determining its suitability for their intended use or purpose. Parcel lines depict approximate boundaries of land ownership and should not be used to support any legal determination of boundaries related to rights or interests in real property.