

#15010

Map 16-A-17

NOTES:

1. THIS PLAN SHALL NOT BE RECORDED OR USED TO ESTABLISH PROPERTY LINES.
2. ZONE CLASSIFICATION: RESIDENCE 'A'.
3. THIS PLAN REFERS TO ASHLAND ASSESSOR'S MAP 16, LOT 17.
4. THE EXISTING DWELLING LIES IN ZONE 'C' AS SHOWN ON FIRM COMMUNITY PANEL 250179 0002B, DATED JULY 16, 1981.

RECEIVED
TOWN CLERK
ASHLAND, MA
2021 NOV 10 AM 9:43

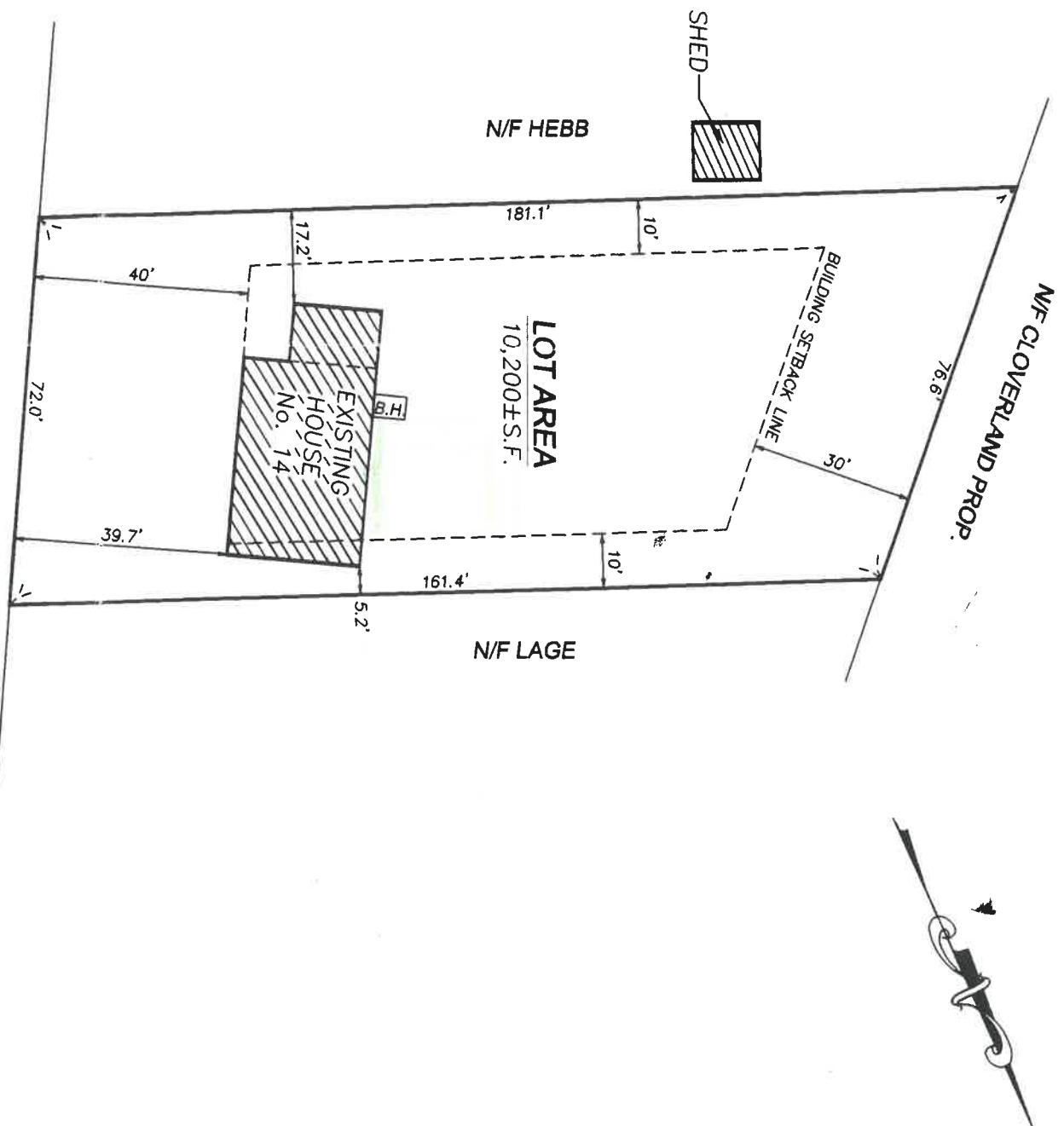

BARTLETT ROAD
(40' WIDE)



NOV 28 2003

PREPARED FOR: MARK LYSAGHT
14 BARTLETT ROAD
ASHLAND, MA 01721

"CERTIFIED PLOT PLAN"

"BASED ON AN INSTRUMENT SURVEY, I CERTIFY THAT THE EXISTING BUILDING IS LOCATED AS SHOWN HEREON."

LAND
IN
ASHLAND, MA



Todd P. Chapin
PROFESSIONAL LAND SURVEYOR

12/18/02
DATE

SCALE: 1" = 30'

DATE: 18 DECEMBER 2002

THE JILLSON COMPANY, INC.

P.O. BOX 2135
FRAMINGHAM, MA 01703-2135
(508) 485-0500
WWW.JILLSONCOMPANY.COM

JOB #1064

JOB #1064